



PUBLIC NOTIFICATION CERTIFICATION

PROJECT NAME: Conditional Use - The Manor ALF - 4201 S. 25th Street

NOTICES PROVIDED PURSUANT TO: City Code Section 22-143. Public Hearings A,B,C, & D

NOTICE BY NEWSPAPER: December 22, 2019

NOTICE BY MAIL: December 17th, 2019

NOTICE BY SIGNS: December 26th, 2019

VERIFIED BY: Vennis Gilmore

TITLE: Planner

SIGNATURE:

DATE: December 30, 2019

1
Brie C Lamb ETAL
2506 Serenity Cir N
Fort Pierce, FL 34981-5045

2
Jennifer M Register ETAL
2602 Serenity Cir N
Fort Pierce, FL 34981-5047

3
Eunice R Bunting (LF EST)
2604 N Serenity CIR
Fort Pierce, FL 34981-5047

4
Dieter Beringer ETAL
2502 Palm Lakes AVE
Fort Pierce, FL 34981-5038

5
Ossie L Paige
PO Box 3543
Fort Pierce, FL 34948-3543

6
John R Rea Jr ETAL
2501 Palm Lakes AVE
Fort Pierce, FL 34981-5039

7
Stowasser Consulting Corp - Jurgen Stowasser
2503 PALM LAKES AVE
Fort Pierce, FL 34981

8
Kelly Smith ETAL
2045 SE Avon Park DR
Port St Lucie, FL 34952-7798

9
Kevin D Franklin
2509 Palm Lakes AVE
Fort Pierce, FL 34981-5039

10
Paul A Jakubczak ETAL
2601 Palm Lakes AVE
Fort Pierce, FL 34981-5041

11
Jeffrey Mullins ETAL
4337 Winding PL
Fort Pierce, FL 34981-5058

12
Ashok S Parikh ETAL
165 Calico Ln
Indialantic, FL 32903

13
William H Taylor ETAL
2601 N Serenity CIR
Fort Pierce, FL 34981-5048

14
Denise Miller
2600 Serenity Cir N
Fort Pierce, FL 34981-5047

15
Peter Meinel
2605 Serenity CIR
Fort Pierce, FL 34981

16
Linda S Mcilvoy
2507 Palm Lakes AVE
Fort Pierce, FL 34981-5039

17
Robert E Humphrey ETAL
2504 Palm Lakes AVE
Fort Pierce, FL 34981-5038

18
St Lucie County
2300 Virginia Ave
Fort Pierce, FL 34982-5632

19
Palm Lake Gardens Owners Assn
PO Box 13660
Fort Pierce, FL 34981

20
Rita B Stikelether LLC ETAL
801 S Ocean Dr # 1001
Fort Pierce, FL 34949-3382

21
Randall L Coggins ETAL
2508 N Serenity CIR
Fort Pierce, FL 34981-5045

22
Dennis L Kirkover ETAL
2603 N Serenity N CIR
Fort Pierce, FL 34981-5048

23
NSLRWCD
14666 Orange AVE
Fort Pierce, FL 34945-4511

24
James H Saunders ETAL
2910 S Serenity CIR
Fort Pierce, FL 34981-5055

25
Joseph M Fortun
2908 S Serenity Cir
Fort Pierce, FL 34981

26
Mount Bethel Baptist Church Inc
901 NW 11th Ave
Fort Lauderdale, FL 33311-7124

27
School Board Of St Lucie Co FI
501 NW University BLVD
Port St Lucie, FL 34986-2209

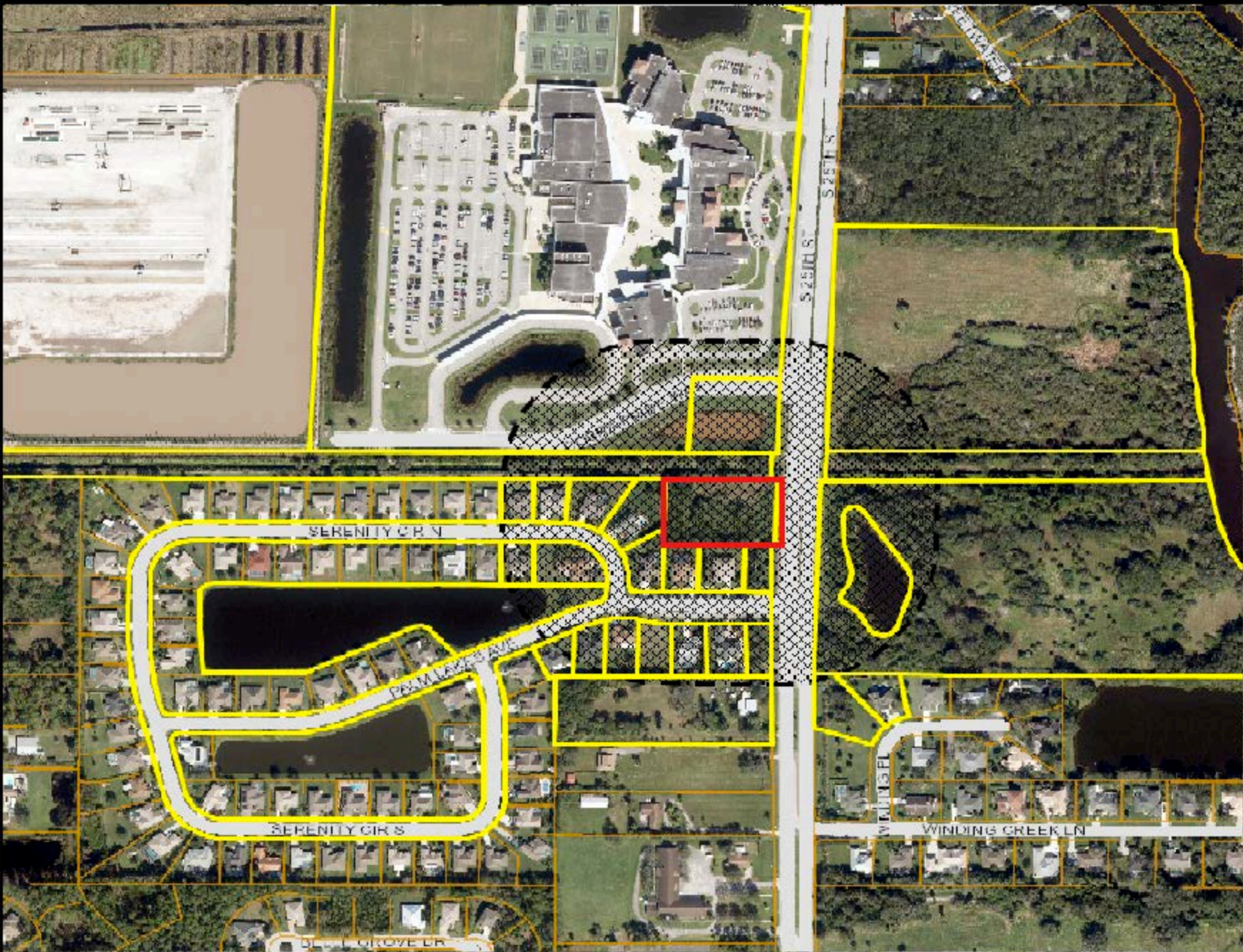

Location Map
4201 S. 25th Street
The Manor ALF



THE SUNRISE CITY
FORT PIERCE
Florida