

Application for Annexation



2428-232-0002-020-3



Site Aerial Map

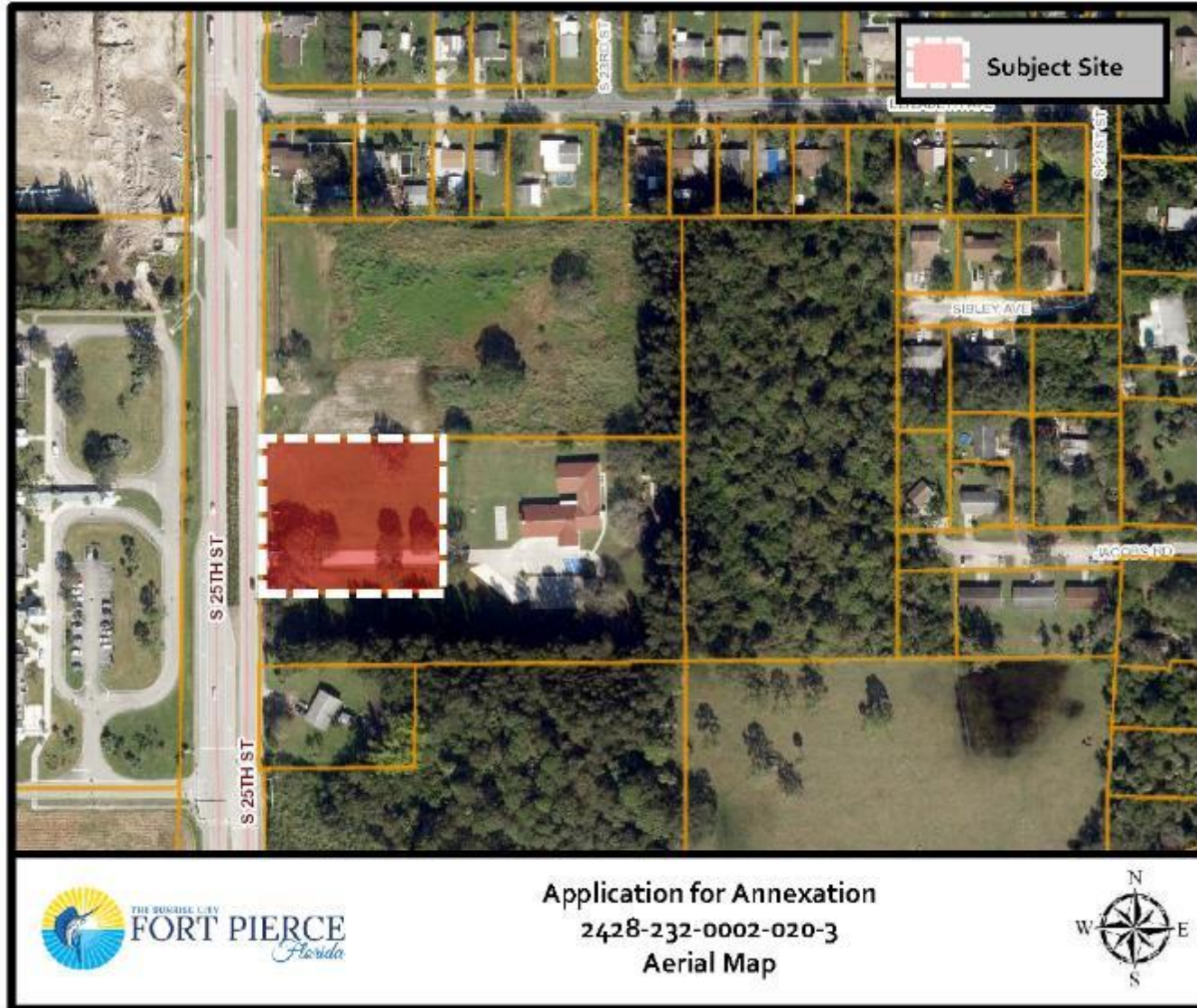

Application for Annexation
2428-232-0002-020-3
Aerial Map



Future Land Use Map

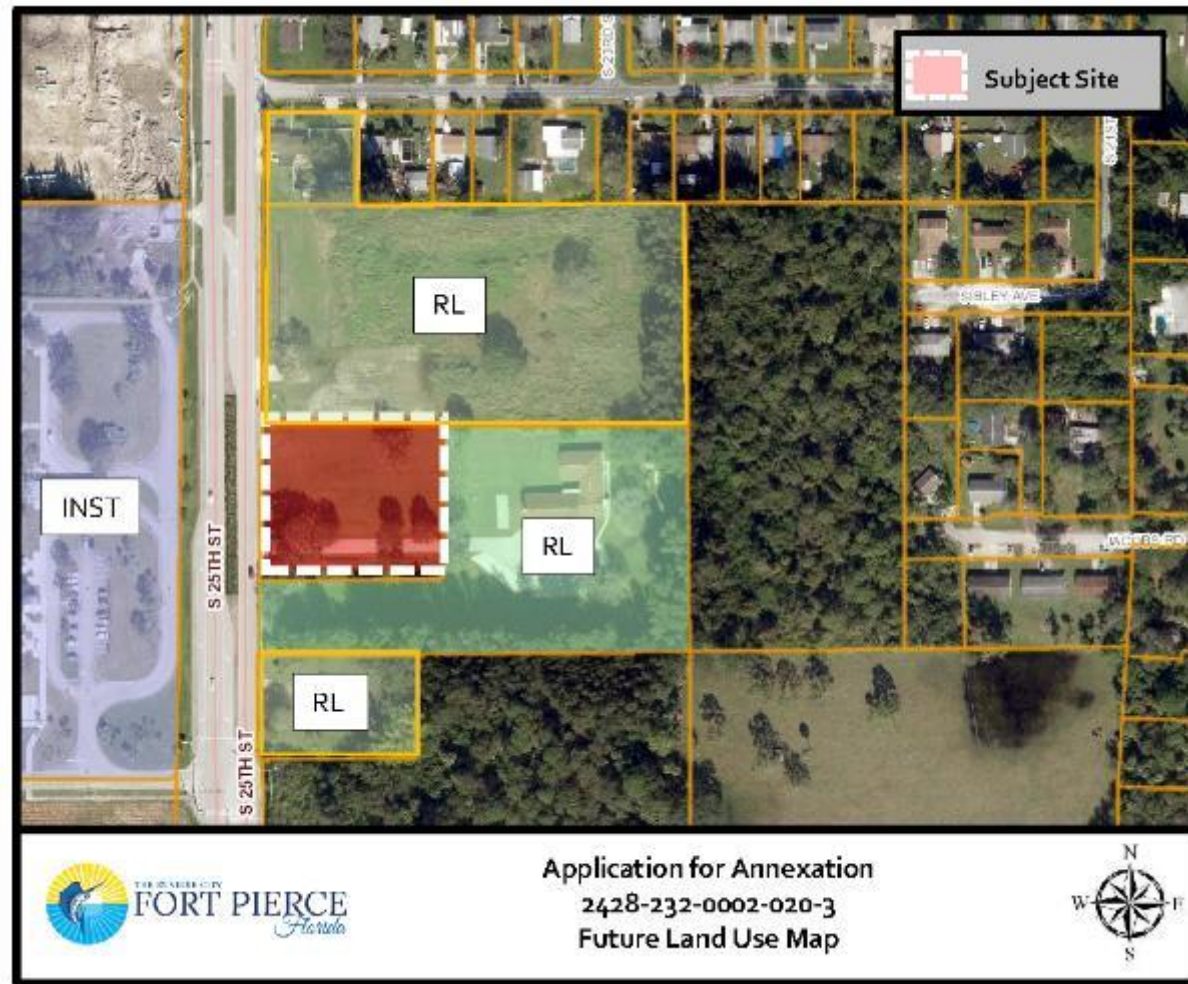

- Current County FLU: Residential Urban 5 Du/Acre (RU)
- Proposed City FLU: Low Density Residential (RL)

Zoning Map

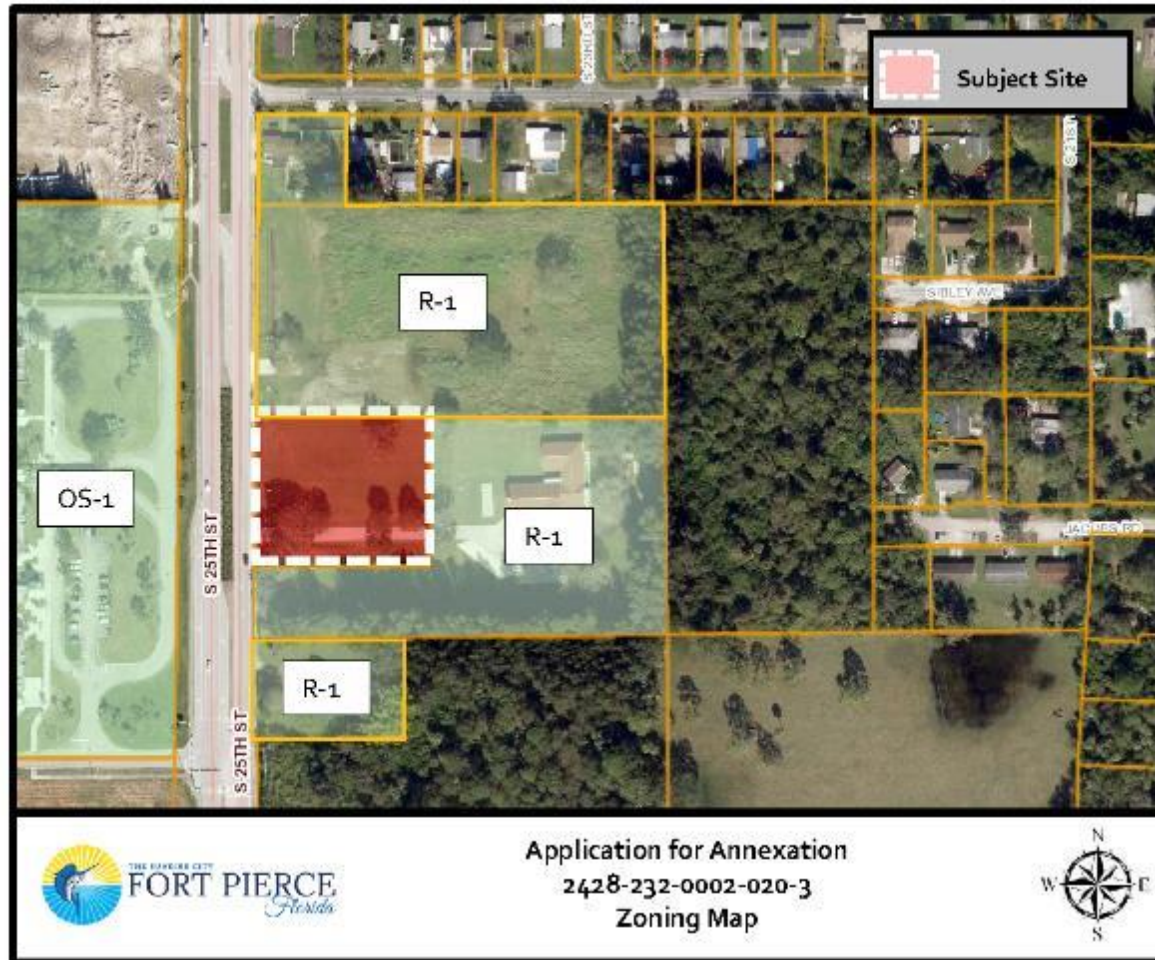

- Current County Zoning: Single Family 4 du/ac (RS-4)
Religious Facility (RF)
- Proposed City Zoning: Single Family Low Density (R-1)

Staff Recommendation...

As proposed, the annexation meets the standards of the City's Comprehensive Plan, specifically Policy Section 1.11 regarding annexations.

Planning Staff recommends that the City Commission approve for the proposed annexation along with the Future Land Use Designation of RL and Zoning of R-1.

CC Recommendations

Possible actions of the City Commission:

- APPROVE the proposed Annexation
 - Staff recommends approval
 - Planning Board recommends approval
- DISAPPROVE the proposed Annexation.

Application for Annexation



2428-232-0002-020-3