

**R&G DEVELOPER INC.**

629 GLENVIEW AVE, FORT PIERCE, FL 34979 PH: (772)501-0085 License & Insurance

| [RandGDEVELOPER@GMAIL.COM](mailto:RandGDEVELOPER@GMAIL.COM)

November 9, 2020

City Commission of the City of Fort Pierce  
100 North U.S.1 #1  
Fort Pierce, FL 34954-1480

City Hall Commission Chambers:

I am in process of conclusion project property located at 1909 N.16<sup>th</sup> Street, Fort Pierce FL. However, due to the pandemic Covid-19 it has affected the work process as being understaff and facing other difficulties. I would like to dispute the ordinance that the structure is unsafe and is a nuisance. This claim is untrue because I do have the engineering inspection, set of blueprints approved by the City of Fort Pierce Building Dept, active permit, and a demolition final on August 21,2019 to declare the building is safe.

I will enclose the copy of all documents that will support the false claim made by the code enforcement. I am requesting the City Board of Commissioner to grant me time to complete residential renovations project in a timely manner.

Sincerely,



Rolin Dorsainvil C/O R.G. Developer, Inc.



1909 W 16 ST

1909 N 16 ST





**PERMIT TIME LIMITS**  
COMMENCE WORK  
WITHIN 180 DAYS  
APPROVED INSPECTION  
EVERY 180 DAYS

# City of Fort Pierce

## Building Department

CODE IN EFFECT  
FBC 6TH Edition 2017

Issued 3/18 20 18 POST THIS CARD Permit No: 18-3836

### PERMIT FOR CONSTRUCTION

OPTION 1: CALL 772-429-2018 FOR INSPECTIONS  
24 HOUR NOTICE, Effective 12/01/02 Inspections can be called in between 5:45 AM - 11:00 PM  
OPTION 2: Click2Gov: [www.cityoffortpierce.com/Bulding Dept](http://www.cityoffortpierce.com/Bulding Dept)

This is to certify that Kessler  
(Owner)  
has permission to construct /replace Residential Repairs & Alt  
(Type of Permit)  
at No. 909 N 11<sup>th</sup> Street (Address) Contractor Sunrise City

PROVIDING THE PERSON ACCEPTING THIS PERMIT SHALL IN EVERY RESPECT CONFORM TO THE TERMS OF THE APPLICATION ON FILE IN THE BUILDING DEPARTMENT, AND TO THE PROVISIONS OF THE STATUES AND ORDINANCES REGULATING THE CONSTRUCTION OF BUILDINGS IN THE CITY OF FORT PIERCE.

THIS PERMIT MUST BE DISPLAYED ON JOB SITE IN A CONSPICUOUS PLACE IN FULL VIEW FROM THE STREET AND NOT REMOVED UNTIL WORK IS COMPLETED.

A CERTIFICATE OF OCCUPANCY MUST BE OBTAINED PRIOR TO ANY OCCUPANCY.

ANY VIOLATION OF THE TERMS ABOVE STATED IMMEDIATELY REVOKES THIS PERMIT. SEPARATE PERMIT MUST BE ATTAINED IF DRIVEWAY CURB CUT IN IS TO BE MADE.

Shanna Gorbv  
(Permit Specialist)

APPROVED PLANS AND NOTICE OF COMMENCEMENT MUST BE RETAINED ON JOB AND KEPT POSTED UNTIL FINAL INSPECTION HAS BEEN MADE.

**“WARNING TO OWNER: YOUR FAILURE TO RECORD A NOTICE OF COMMENCEMENT MAY RESULT IN YOUR PAYING TWICE FOR IMPROVEMENTS TO YOUR PROPERTY. IF YOU INTEND TO OBTAIN FINANCING, CONSULT WITH YOUR LENDER OR AN ATTORNEY BEFORE RECORDING YOUR NOTICE OF COMMENCEMENT.”**

SEE BACK OF CARD FOR INSPECTION SIGN OFF.

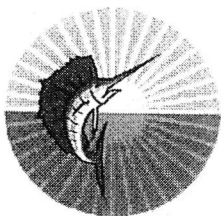

THE SUNRISE CITY  
**FORT PIERCE**  
BUILDING DEPARTMENT  
*Florida*

RECEIVED

OCT 22 2020

Building Department

PERMIT #: 18 - 3836

PIN #: 334248

**Permit Extension/Renewal Request**

Property Address 1909 N 16TH ST, FORT PIERCE FL 34950 Date 10/16/20

Parcel ID# 2404-510-0033-000/2 Owner Name Harold Kessler

Contractor/Authorized Agent or Owner Sunrise City CHDO License #: CGC1515114

Phone # (772) 201 2850 Email Address rodwaller1@gmail.com

Select One:

Request for 30 Day Extension (Must be requested prior to the expiration of the permit)

Request for Permit Renewal (If approved, will be valid for 180 days)

Reason for request: expired permit

Work done so far: Demo Bad Sections, Debris Removal And Fill

Roderick Waller

Property Owner's/Contractor's Signature  
Roderick Waller

Property Owner's/Contractor's Printed Name

State of Florida, County of St Lucie

Affirmed to and subscribed before me this 22th October  
2020, by Roderick Waller

personally known to me or who has produced identification.

Type of Identification Produced \_\_\_\_\_

Notary Signature: Eric Harrell

Notary (print or stamp name) Eric Harrell



OFFICE USE ONLY

Name of Permit Technician: Shanna Is this the original contractor/owner?  Yes  No

Is the property located in a Special Flood Hazard Area per the current FIRM?  Yes  No

Number of prior extensions: 0 Number of prior renewals: 1

Date permit was originally issued: 3-18-19 Date permit expired: 9-27-20

Code cycle the permit was issued under:

Sixth Edition of FBC (Effective 12/31/17)

2010 FBC (Effective 3/15/12)

2007 FBC or 2009 FBC 1<sup>st</sup> Supplement (Effective 3/15/09)

Fifth Edition of FBC (Effective 6/30/15)

2009 FBC 2<sup>nd</sup> Supplement (Effective 10/1/09)

Other Previous Code Version

Request Approved

Request Approved with Conditions

Request Denied

Deputy

Building Official's Signature: [Signature]

Date: 10-24-20

**REMODELED PLAN FOR**  
**R & G DEVELOPER**  
 1909 NORTH 16 TH ST  
 FORT PIERCE, FLORIDA 34950

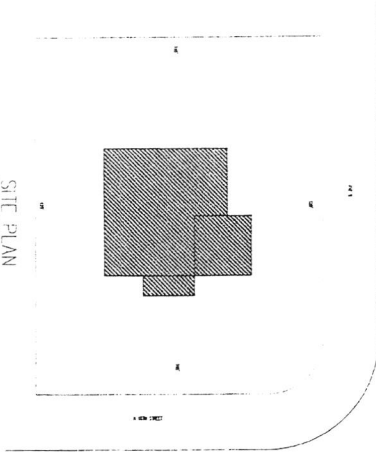

**CODE DATA**

1. DESIGNATED HEIGHT (FINISH FLOOR) CODE RESIDENTIAL

2. WIND LOAD - "F" - HURRICANE

3. WIND EXPOSURE III

4. RISK FACTOR (WIND) - MODERATE

5. RISK FACTOR (SEISMIC) - MODERATE

6. RISK FACTOR (FLOOD) - MODERATE

7. RISK FACTOR (ICE) - MODERATE

8. RISK FACTOR (HAIL) - MODERATE

9. RISK FACTOR (TERRACE) - MODERATE

10. RISK FACTOR (SOUND) - MODERATE

11. RISK FACTOR (VIBRATION) - MODERATE

12. RISK FACTOR (ACROUSTIC) - MODERATE

13. CODES

21. FOUNDATION

22. FLOORING

23. FLOORING DETAIL

24. FLOORING DETAIL

25. FLOORING DETAIL

26. FLOORING DETAIL

27. FLOORING DETAIL

28. FLOORING DETAIL

29. FLOORING DETAIL

30. FLOORING DETAIL

31. FLOORING DETAIL

32. FLOORING DETAIL

33. FLOORING DETAIL

34. FLOORING DETAIL

35. FLOORING DETAIL

36. FLOORING DETAIL

37. FLOORING DETAIL

38. FLOORING DETAIL

39. FLOORING DETAIL

40. FLOORING DETAIL

41. FLOORING DETAIL

42. FLOORING DETAIL

43. FLOORING DETAIL

44. FLOORING DETAIL

45. FLOORING DETAIL

46. FLOORING DETAIL

47. FLOORING DETAIL

48. FLOORING DETAIL

49. FLOORING DETAIL

50. FLOORING DETAIL

51. FLOORING DETAIL

SHEET INDEX	
# SHEET	DESCRIPTION
A1	COVER SHEET
A2	FLOOR PLAN AND DETAIL
A3	ELEVATION PLAN
A4	FOUNDATION PLAN
A5	MECHANICAL PLAN & DETAILS
A6	PLUMBING PLAN
A7	ELECTRICAL PLAN & DETAILS
A8	FRAMING
A9	DETAILS SHEET
A10	

REVISIONS

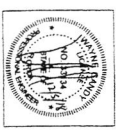

SHEET NO  
**A-1**  
 OF SHEETS

Fine Engineering Design  
 720 S.O.B.T. ORLANDO, FL. 32805  
 Ph. 203-514-4221 Fax. 772-201-2850  
 E-MAIL: DESIGNENGINEERING@GMAIL.COM

<b>ENGINEERING NOTES</b> ENGINEERING MEETS OR EXCEEDS 2017 FLORIDA BUILDING CODE AND 6TH EDITION 2017 MECH/ELECT/PLUMB/ENERGY/ACCESSIBILITY/LIFE SAFETY AND FIRE CODE UNPROTECTED CONSTRUCTION 150 MPH WIND SPEED 2 BUILDING WIND EXPOSURE CATEGORY C AND WIND IMPORTANCE SHEETS OR EXCEEDS RESISTANCE AND CURRENT ETC.	<b>R &amp; G DEVELOPER</b> 1909 NORTH 16 TH ST FORT PIERCE, FL 34950
<b>CONSULTING ENGINEERS</b> WAYNE GANDY, P.E. 123134 5623 FOREST CITY RD. ORLANDO, FL. 32810 Phone: (203) 514-4221	<b>AS SHOWN</b>

**NOTES:**

1. ALL CONSTRUCTION SHALL BE IN ACCORDANCE WITH THE 2017 IBC/ASCE BUILDING CODE AND 8TH EDITION 2017 IBC/ASCE WIND EXPOSURE CATEGORY C AND WIND IMPORTANCE I.
2. ALL CONSTRUCTION SHALL BE IN ACCORDANCE WITH THE 2017 IBC/ASCE BUILDING CODE AND 8TH EDITION 2017 IBC/ASCE WIND EXPOSURE CATEGORY C AND WIND IMPORTANCE I.
3. ALL CONSTRUCTION SHALL BE IN ACCORDANCE WITH THE 2017 IBC/ASCE BUILDING CODE AND 8TH EDITION 2017 IBC/ASCE WIND EXPOSURE CATEGORY C AND WIND IMPORTANCE I.
4. ALL CONSTRUCTION SHALL BE IN ACCORDANCE WITH THE 2017 IBC/ASCE BUILDING CODE AND 8TH EDITION 2017 IBC/ASCE WIND EXPOSURE CATEGORY C AND WIND IMPORTANCE I.
5. ALL CONSTRUCTION SHALL BE IN ACCORDANCE WITH THE 2017 IBC/ASCE BUILDING CODE AND 8TH EDITION 2017 IBC/ASCE WIND EXPOSURE CATEGORY C AND WIND IMPORTANCE I.
6. ALL CONSTRUCTION SHALL BE IN ACCORDANCE WITH THE 2017 IBC/ASCE BUILDING CODE AND 8TH EDITION 2017 IBC/ASCE WIND EXPOSURE CATEGORY C AND WIND IMPORTANCE I.
7. ALL CONSTRUCTION SHALL BE IN ACCORDANCE WITH THE 2017 IBC/ASCE BUILDING CODE AND 8TH EDITION 2017 IBC/ASCE WIND EXPOSURE CATEGORY C AND WIND IMPORTANCE I.
8. ALL CONSTRUCTION SHALL BE IN ACCORDANCE WITH THE 2017 IBC/ASCE BUILDING CODE AND 8TH EDITION 2017 IBC/ASCE WIND EXPOSURE CATEGORY C AND WIND IMPORTANCE I.
9. ALL CONSTRUCTION SHALL BE IN ACCORDANCE WITH THE 2017 IBC/ASCE BUILDING CODE AND 8TH EDITION 2017 IBC/ASCE WIND EXPOSURE CATEGORY C AND WIND IMPORTANCE I.
10. ALL CONSTRUCTION SHALL BE IN ACCORDANCE WITH THE 2017 IBC/ASCE BUILDING CODE AND 8TH EDITION 2017 IBC/ASCE WIND EXPOSURE CATEGORY C AND WIND IMPORTANCE I.

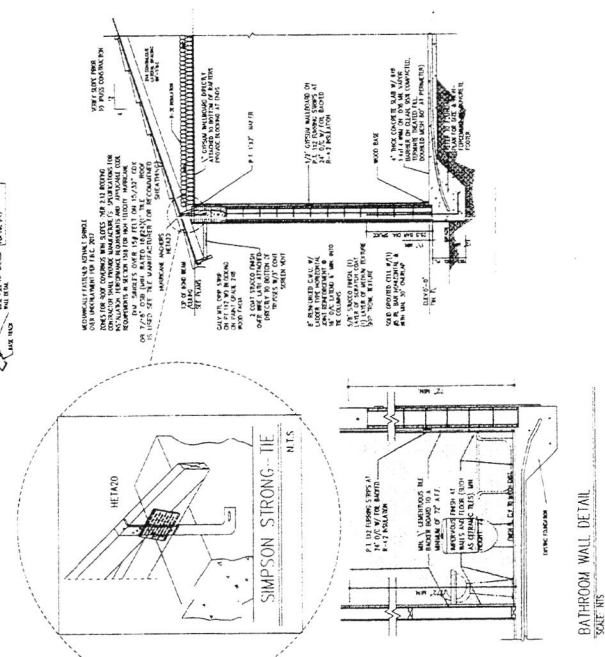

PRODUCT	NO.	DESCRIPTION	QTY	UNIT PRICE	TOTAL PRICE
HIT-KO NTS	100	100	100	100	100
...	...	...	...	...	...
<b>TOTAL</b>					<b>...</b>

PRODUCT APPROVAL SUBSTITUTION AFFIDAVIT

I, THE UNDERSIGNED, A PROFESSIONAL ENGINEER, DO HEREBY CERTIFY THAT THE ABOVE LISTED PRODUCTS ARE APPROVED FOR USE IN THE ABOVE PROJECT AND THAT THE SAME ARE EQUIVALENT TO THE PRODUCTS LISTED IN THE ORIGINAL DOCUMENTS AS SHOWN HEREIN.

DATE: 11/28/2018

BY: DAVID W. SMITH, P.E.

15 SPAN & FIELD OF 16'-5 1/2"

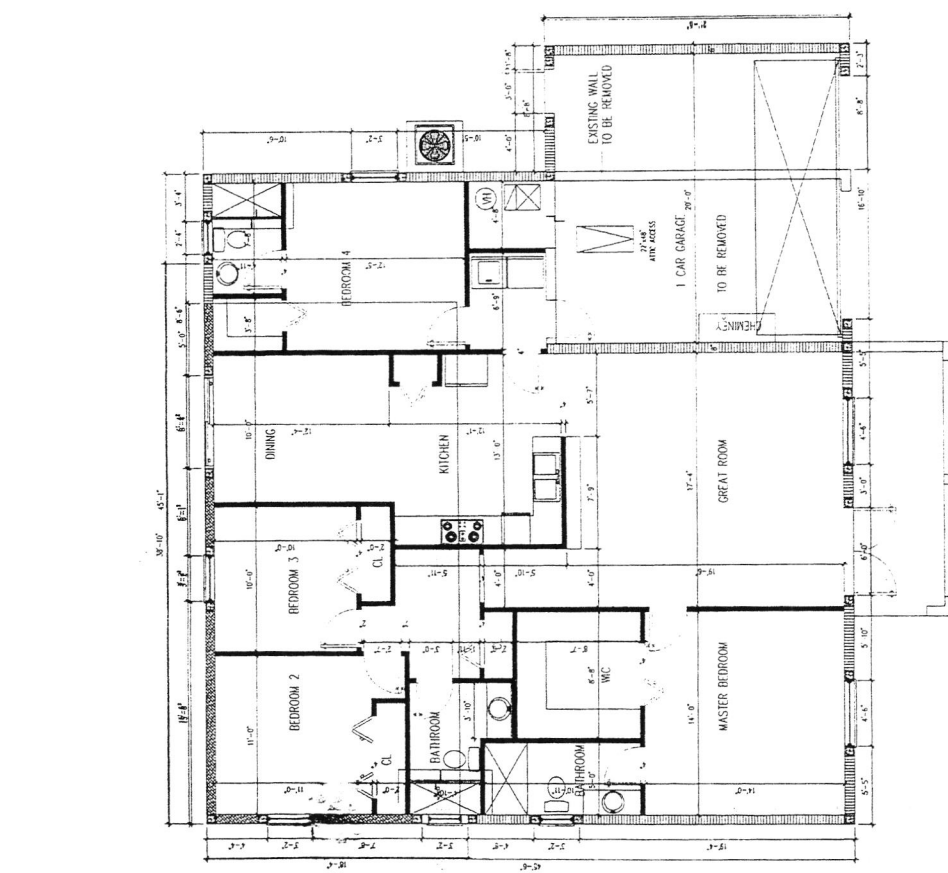

AREA	AREA (SQ. FT.)
Living Area	2,700.00
Garage Area	1,900.00
...	...
<b>TOTAL AREA</b>	<b>4,600.00</b>



SHEET NO  
**A-3**  
OF SHEETS

720 S.O.B.T. ORLANDO, FL. 32805  
Ph: 203-614-4221  
Fax: 772-201-2850  
E-MAIL: DESIGNENGINEERING7@GMAIL.COM

DESIGNENGINEERING LLC.

REGISTERED PROFESSIONAL ENGINEERING WETS ON EXCESS 2017 FLORIDA BUILDING CODE AND 6TH EDITION 2017  
UNPROTECTED CONSTRUCTION 1 (30 MPH WIND SPEED) 2 (BUILDING WIND EXPOSURE CATEGORY) C AND WIND IMPORTANCE  
CLASS 2  
GRADE  
DRAIN RT  
WG  
WG  
CONSULTING ENGINEERS  
WANE GANNY, P.E. 2014  
5923 FOREST CTR RD.  
ORLANDO, FL. 32810  
PHONE: 352.814.1271  
R & G DEVELOPER  
1808 NORTH 16 TH ST  
FORT PIERCE, FL. 34950

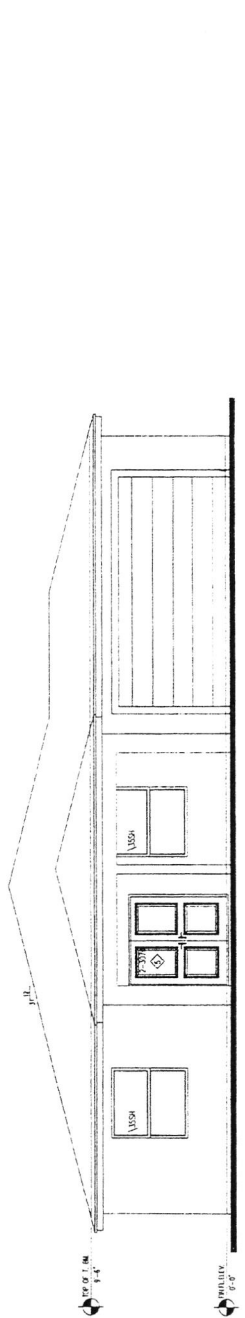

FRONT ELEVATION  
SCALE 1/8" = 1'-0"

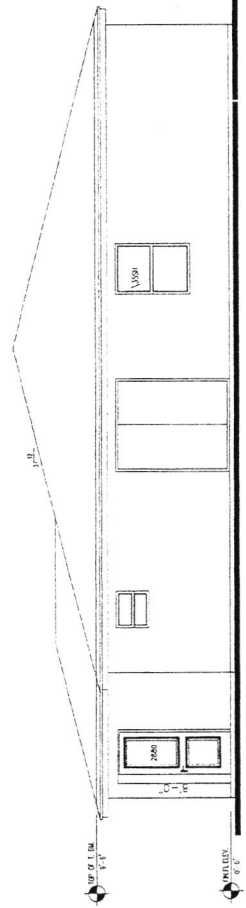

REAR ELEVATION  
SCALE 1/8" = 1'-0"

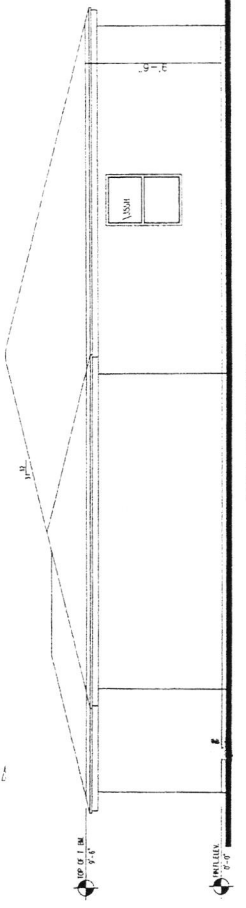

RIGHT SIDE ELEVATION  
SCALE 1/8" = 1'-0"

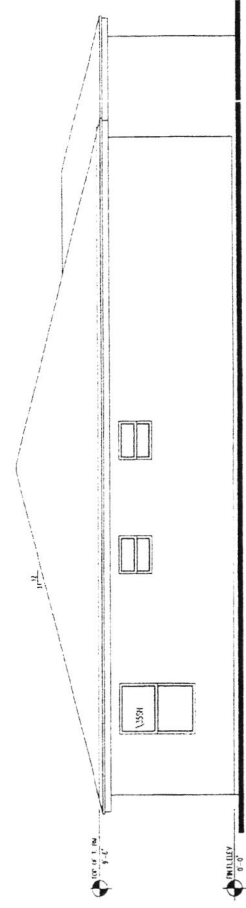

LEFT SIDE ELEVATION  
SCALE 1/8" = 1'-0"



A/C PLAN  
Scale: 1/4" = 1'-0"

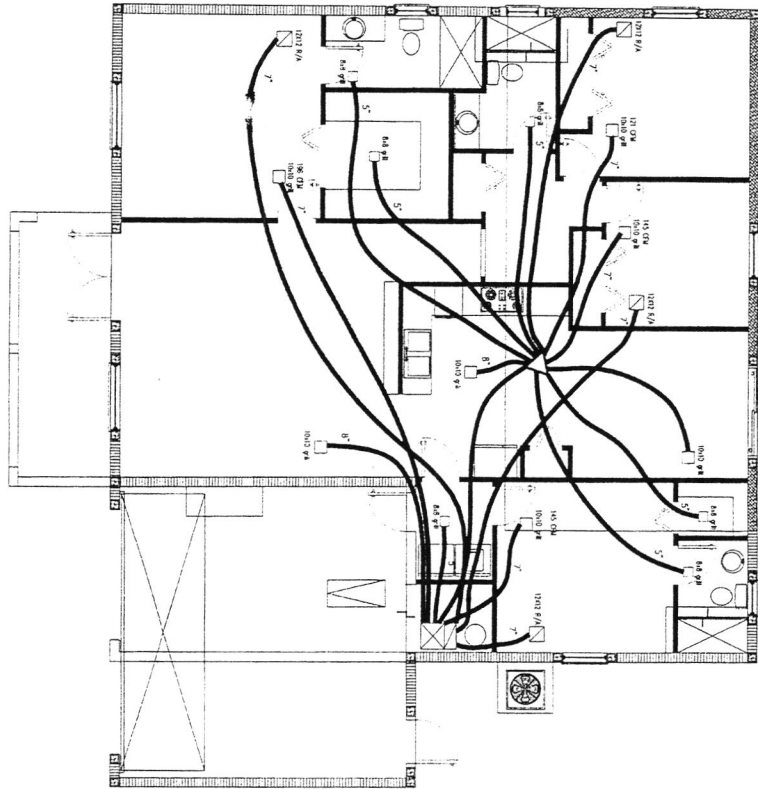

**AIR CONDITIONING LEGEND**

	SUPPLY AIR REGISTER	SHARD BY C
	RETURN AIR REGISTER	SHARD BY C
	DIFFUSER	SHARD BY C
	EXHAUST FAN	SHARD BY C
	MECHANICAL ROOM	SHARD BY C

**SCOPE OF WORK**  
 PROVIDE COMPLETE A/C SYSTEM INCLUDING:  
 1. DUCTWORK  
 2. REGISTER AND DIFFUSER  
 3. EXHAUST FAN  
 4. MECHANICAL ROOM

**MECHANICAL ROOM**  
 1. MECHANICAL ROOM (SEE PLAN)  
 2. MECHANICAL ROOM (SEE PLAN)  
 3. MECHANICAL ROOM (SEE PLAN)

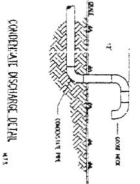
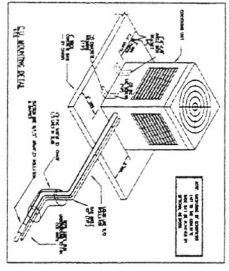

**AIR CONDITIONING SPECIFICATION**

**GENERAL**  
 THE CONTRACTOR SHALL BE RESPONSIBLE FOR OBTAINING ALL NECESSARY PERMITS AND APPROVALS FROM THE LOCAL, STATE AND FEDERAL AUTHORITIES. THE CONTRACTOR SHALL BE RESPONSIBLE FOR OBTAINING ALL NECESSARY PERMITS AND APPROVALS FROM THE LOCAL, STATE AND FEDERAL AUTHORITIES. THE CONTRACTOR SHALL BE RESPONSIBLE FOR OBTAINING ALL NECESSARY PERMITS AND APPROVALS FROM THE LOCAL, STATE AND FEDERAL AUTHORITIES.

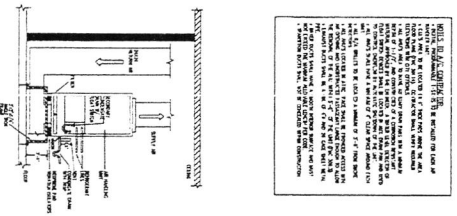

DESIGNENGINEERING LLC.

Fine Engineering Design  
 720 S.O.B.T. ORLANDO, FL. 32805  
 Ph. 203-514-4221 Fax. 772-201-2850  
 E-MAIL: DESIGNENGINEERING7@GMAIL.COM

<b>D</b>	ENGINEERING NOTES, ENGINEERING MEETS OR EXCEEDS 2017 FLORIDA BUILDING CODE AND 4TH EDITION 2017
<b>W</b>	MECH. ELECT. PLUMB. ENERGY ACCESSIBILITY LIFE SAFETY AND FIRE CODE
<b>A</b>	UNPROTECTED CONSTRUCTION 150MPH WIND SPEED 2. BUILDING WIND EXPOSURE CATEGORY C AND WIND IMPORTANCE CATEGORY 1
<b>C</b>	AS SHOWN

R & G DEVELOPER  
 1909 NORTH 18 TH ST  
 FORT PIERCE, FL 34950

REVISIONS



SHEET NO  
**A-6**  
 OF SHEETS



REVISIONS

SHEET NO. **7**  
OF SHEETS

Ph 203-514-4221  
E-MAIL: DESIGNENGINEERING7@GMAIL.COM  
720 S.O.B.T. ORLANDO, FL 32805  
Fine Engineering Design

**DESIGN ENGINEERING LLC.**  
ENGINEERING NOTES ENGINEERING WEBSITE OR EXCEEDS 2017 FLORIDA BUILDING CODE AND 6TH EDITION 2017  
APPROVED CONSULTING ENGINEER UNDER THE SUPERVISION AND CONTROL OF A REGISTERED PROFESSIONAL ENGINEER  
WEBSITE: WWW.FINEENGINEERINGDESIGN.COM  
CONSULTING ENGINEERS  
3850 FOREST CITY RD.  
ORLANDO, FL 32810  
AS SHOWN  
WG  
WG  
WG  
R & G DEVELOPER  
1909 NORTH 16 TH ST  
FORT PIERCE, FL 34950

**ELECTRICAL NOTES:**  
1. ALL ELECTRICAL WORK SHALL BE IN ACCORDANCE WITH THE 2017 FLORIDA BUILDING CODE AND THE 6TH EDITION 2017 NATIONAL ELECTRICAL CODE (NEC) AND ALL OTHER APPLICABLE CODES AND REGULATIONS.  
2. ALL ELECTRICAL WORK SHALL BE PERFORMED BY A LICENSED ELECTRICIAN.  
3. ALL ELECTRICAL WORK SHALL BE SUBJECT TO INSPECTION AND APPROVAL BY THE LOCAL PERMITS DEPARTMENT.  
4. ALL ELECTRICAL WORK SHALL BE SUBJECT TO INSPECTION AND APPROVAL BY THE LOCAL FIRE DEPARTMENT.  
5. ALL ELECTRICAL WORK SHALL BE SUBJECT TO INSPECTION AND APPROVAL BY THE LOCAL HEALTH DEPARTMENT.  
6. ALL ELECTRICAL WORK SHALL BE SUBJECT TO INSPECTION AND APPROVAL BY THE LOCAL ENVIRONMENTAL AGENCY.  
7. ALL ELECTRICAL WORK SHALL BE SUBJECT TO INSPECTION AND APPROVAL BY THE LOCAL WATER UTILITY.  
8. ALL ELECTRICAL WORK SHALL BE SUBJECT TO INSPECTION AND APPROVAL BY THE LOCAL SEWER UTILITY.  
9. ALL ELECTRICAL WORK SHALL BE SUBJECT TO INSPECTION AND APPROVAL BY THE LOCAL GAS UTILITY.  
10. ALL ELECTRICAL WORK SHALL BE SUBJECT TO INSPECTION AND APPROVAL BY THE LOCAL TELEPHONE UTILITY.  
11. ALL ELECTRICAL WORK SHALL BE SUBJECT TO INSPECTION AND APPROVAL BY THE LOCAL CABLE UTILITY.  
12. ALL ELECTRICAL WORK SHALL BE SUBJECT TO INSPECTION AND APPROVAL BY THE LOCAL INTERNET SERVICE PROVIDER.  
13. ALL ELECTRICAL WORK SHALL BE SUBJECT TO INSPECTION AND APPROVAL BY THE LOCAL POWER COMPANY.  
14. ALL ELECTRICAL WORK SHALL BE SUBJECT TO INSPECTION AND APPROVAL BY THE LOCAL ENERGY COMPANY.  
15. ALL ELECTRICAL WORK SHALL BE SUBJECT TO INSPECTION AND APPROVAL BY THE LOCAL WATER TREATMENT PLANT.  
16. ALL ELECTRICAL WORK SHALL BE SUBJECT TO INSPECTION AND APPROVAL BY THE LOCAL WASTE WATER TREATMENT PLANT.  
17. ALL ELECTRICAL WORK SHALL BE SUBJECT TO INSPECTION AND APPROVAL BY THE LOCAL AIR POLLUTION CONTROL AGENCY.  
18. ALL ELECTRICAL WORK SHALL BE SUBJECT TO INSPECTION AND APPROVAL BY THE LOCAL SOIL AND WATER CONSERVATION SERVICE.  
19. ALL ELECTRICAL WORK SHALL BE SUBJECT TO INSPECTION AND APPROVAL BY THE LOCAL FISH AND WILDLIFE SERVICE.  
20. ALL ELECTRICAL WORK SHALL BE SUBJECT TO INSPECTION AND APPROVAL BY THE LOCAL HISTORIC PRESERVATION COMMISSION.  
21. ALL ELECTRICAL WORK SHALL BE SUBJECT TO INSPECTION AND APPROVAL BY THE LOCAL LANDmarks COMMISSION.  
22. ALL ELECTRICAL WORK SHALL BE SUBJECT TO INSPECTION AND APPROVAL BY THE LOCAL PLANNING COMMISSION.  
23. ALL ELECTRICAL WORK SHALL BE SUBJECT TO INSPECTION AND APPROVAL BY THE LOCAL ZONING COMMISSION.  
24. ALL ELECTRICAL WORK SHALL BE SUBJECT TO INSPECTION AND APPROVAL BY THE LOCAL COMMUNITY DEVELOPMENT DEPARTMENT.  
25. ALL ELECTRICAL WORK SHALL BE SUBJECT TO INSPECTION AND APPROVAL BY THE LOCAL ECONOMIC DEVELOPMENT DEPARTMENT.  
26. ALL ELECTRICAL WORK SHALL BE SUBJECT TO INSPECTION AND APPROVAL BY THE LOCAL TOURISM DEPARTMENT.  
27. ALL ELECTRICAL WORK SHALL BE SUBJECT TO INSPECTION AND APPROVAL BY THE LOCAL CULTURAL ARTS DEPARTMENT.  
28. ALL ELECTRICAL WORK SHALL BE SUBJECT TO INSPECTION AND APPROVAL BY THE LOCAL RECREATION DEPARTMENT.  
29. ALL ELECTRICAL WORK SHALL BE SUBJECT TO INSPECTION AND APPROVAL BY THE LOCAL PARKS AND RECREATION DEPARTMENT.  
30. ALL ELECTRICAL WORK SHALL BE SUBJECT TO INSPECTION AND APPROVAL BY THE LOCAL PUBLIC WORKS DEPARTMENT.  
31. ALL ELECTRICAL WORK SHALL BE SUBJECT TO INSPECTION AND APPROVAL BY THE LOCAL PUBLIC SAFETY DEPARTMENT.  
32. ALL ELECTRICAL WORK SHALL BE SUBJECT TO INSPECTION AND APPROVAL BY THE LOCAL POLICE DEPARTMENT.  
33. ALL ELECTRICAL WORK SHALL BE SUBJECT TO INSPECTION AND APPROVAL BY THE LOCAL FIRE DEPARTMENT.  
34. ALL ELECTRICAL WORK SHALL BE SUBJECT TO INSPECTION AND APPROVAL BY THE LOCAL EMERGENCY MANAGEMENT AGENCY.  
35. ALL ELECTRICAL WORK SHALL BE SUBJECT TO INSPECTION AND APPROVAL BY THE LOCAL DISASTER RELIEF AGENCY.  
36. ALL ELECTRICAL WORK SHALL BE SUBJECT TO INSPECTION AND APPROVAL BY THE LOCAL COMMUNITY ACTION PROGRAM.  
37. ALL ELECTRICAL WORK SHALL BE SUBJECT TO INSPECTION AND APPROVAL BY THE LOCAL HOUSING AND COMMUNITY DEVELOPMENT AGENCY.  
38. ALL ELECTRICAL WORK SHALL BE SUBJECT TO INSPECTION AND APPROVAL BY THE LOCAL AFFORDABLE HOUSING AGENCY.  
39. ALL ELECTRICAL WORK SHALL BE SUBJECT TO INSPECTION AND APPROVAL BY THE LOCAL HOMELESS SERVICES AGENCY.  
40. ALL ELECTRICAL WORK SHALL BE SUBJECT TO INSPECTION AND APPROVAL BY THE LOCAL SENIOR SERVICES AGENCY.  
41. ALL ELECTRICAL WORK SHALL BE SUBJECT TO INSPECTION AND APPROVAL BY THE LOCAL YOUTH SERVICES AGENCY.  
42. ALL ELECTRICAL WORK SHALL BE SUBJECT TO INSPECTION AND APPROVAL BY THE LOCAL ADULT SERVICES AGENCY.  
43. ALL ELECTRICAL WORK SHALL BE SUBJECT TO INSPECTION AND APPROVAL BY THE LOCAL SUBSTANCE ABUSE AGENCY.  
44. ALL ELECTRICAL WORK SHALL BE SUBJECT TO INSPECTION AND APPROVAL BY THE LOCAL MENTAL HEALTH AGENCY.  
45. ALL ELECTRICAL WORK SHALL BE SUBJECT TO INSPECTION AND APPROVAL BY THE LOCAL ADDICTION SERVICES AGENCY.  
46. ALL ELECTRICAL WORK SHALL BE SUBJECT TO INSPECTION AND APPROVAL BY THE LOCAL ANTI-VIOLENCE CENTER.  
47. ALL ELECTRICAL WORK SHALL BE SUBJECT TO INSPECTION AND APPROVAL BY THE LOCAL DOMESTIC VIOLENCE AGENCY.  
48. ALL ELECTRICAL WORK SHALL BE SUBJECT TO INSPECTION AND APPROVAL BY THE LOCAL STALKING AGENCY.  
49. ALL ELECTRICAL WORK SHALL BE SUBJECT TO INSPECTION AND APPROVAL BY THE LOCAL SEXUAL ASSAULT AGENCY.  
50. ALL ELECTRICAL WORK SHALL BE SUBJECT TO INSPECTION AND APPROVAL BY THE LOCAL CHILD ABUSE AGENCY.  
51. ALL ELECTRICAL WORK SHALL BE SUBJECT TO INSPECTION AND APPROVAL BY THE LOCAL ELDER ABUSE AGENCY.  
52. ALL ELECTRICAL WORK SHALL BE SUBJECT TO INSPECTION AND APPROVAL BY THE LOCAL ADULT ABUSE AGENCY.  
53. ALL ELECTRICAL WORK SHALL BE SUBJECT TO INSPECTION AND APPROVAL BY THE LOCAL CHILDREN'S SERVICES AGENCY.  
54. ALL ELECTRICAL WORK SHALL BE SUBJECT TO INSPECTION AND APPROVAL BY THE LOCAL YOUTH SERVICES AGENCY.  
55. ALL ELECTRICAL WORK SHALL BE SUBJECT TO INSPECTION AND APPROVAL BY THE LOCAL ADULT SERVICES AGENCY.  
56. ALL ELECTRICAL WORK SHALL BE SUBJECT TO INSPECTION AND APPROVAL BY THE LOCAL SENIOR SERVICES AGENCY.  
57. ALL ELECTRICAL WORK SHALL BE SUBJECT TO INSPECTION AND APPROVAL BY THE LOCAL HOMELESS SERVICES AGENCY.  
58. ALL ELECTRICAL WORK SHALL BE SUBJECT TO INSPECTION AND APPROVAL BY THE LOCAL AFFORDABLE HOUSING AGENCY.  
59. ALL ELECTRICAL WORK SHALL BE SUBJECT TO INSPECTION AND APPROVAL BY THE LOCAL HOUSING AND COMMUNITY DEVELOPMENT AGENCY.  
60. ALL ELECTRICAL WORK SHALL BE SUBJECT TO INSPECTION AND APPROVAL BY THE LOCAL COMMUNITY ACTION PROGRAM.

**PANEL SCHEDULE "A"**

NO.	DESCRIPTION	AMPS	VOLTS	PHASES	WIRING	TERMINALS	REMARKS
1	120V 15A	15	120	1	N	1	
2	120V 15A	15	120	1	N	1	
3	120V 15A	15	120	1	N	1	
4	120V 15A	15	120	1	N	1	
5	120V 15A	15	120	1	N	1	
6	120V 15A	15	120	1	N	1	
7	120V 15A	15	120	1	N	1	
8	120V 15A	15	120	1	N	1	
9	120V 15A	15	120	1	N	1	
10	120V 15A	15	120	1	N	1	
11	120V 15A	15	120	1	N	1	
12	120V 15A	15	120	1	N	1	
13	120V 15A	15	120	1	N	1	
14	120V 15A	15	120	1	N	1	
15	120V 15A	15	120	1	N	1	
16	120V 15A	15	120	1	N	1	
17	120V 15A	15	120	1	N	1	
18	120V 15A	15	120	1	N	1	
19	120V 15A	15	120	1	N	1	
20	120V 15A	15	120	1	N	1	
21	120V 15A	15	120	1	N	1	
22	120V 15A	15	120	1	N	1	
23	120V 15A	15	120	1	N	1	
24	120V 15A	15	120	1	N	1	
25	120V 15A	15	120	1	N	1	
26	120V 15A	15	120	1	N	1	
27	120V 15A	15	120	1	N	1	
28	120V 15A	15	120	1	N	1	
29	120V 15A	15	120	1	N	1	
30	120V 15A	15	120	1	N	1	

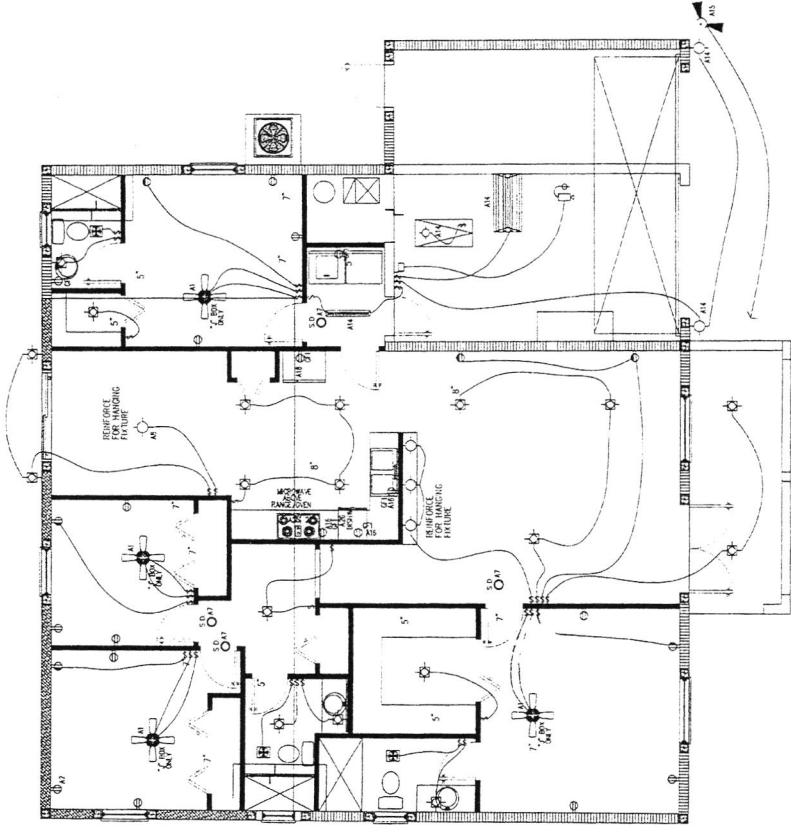
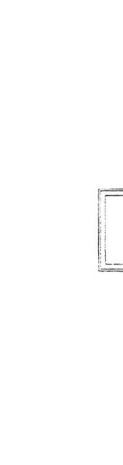
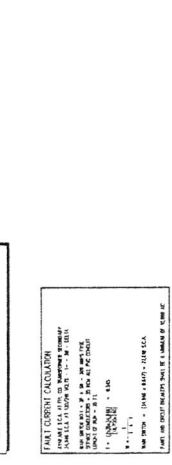

**ELECTRICAL PLAN**  
SCALE: 1/8" = 1'-0"



517 K 14 ST  
C67780

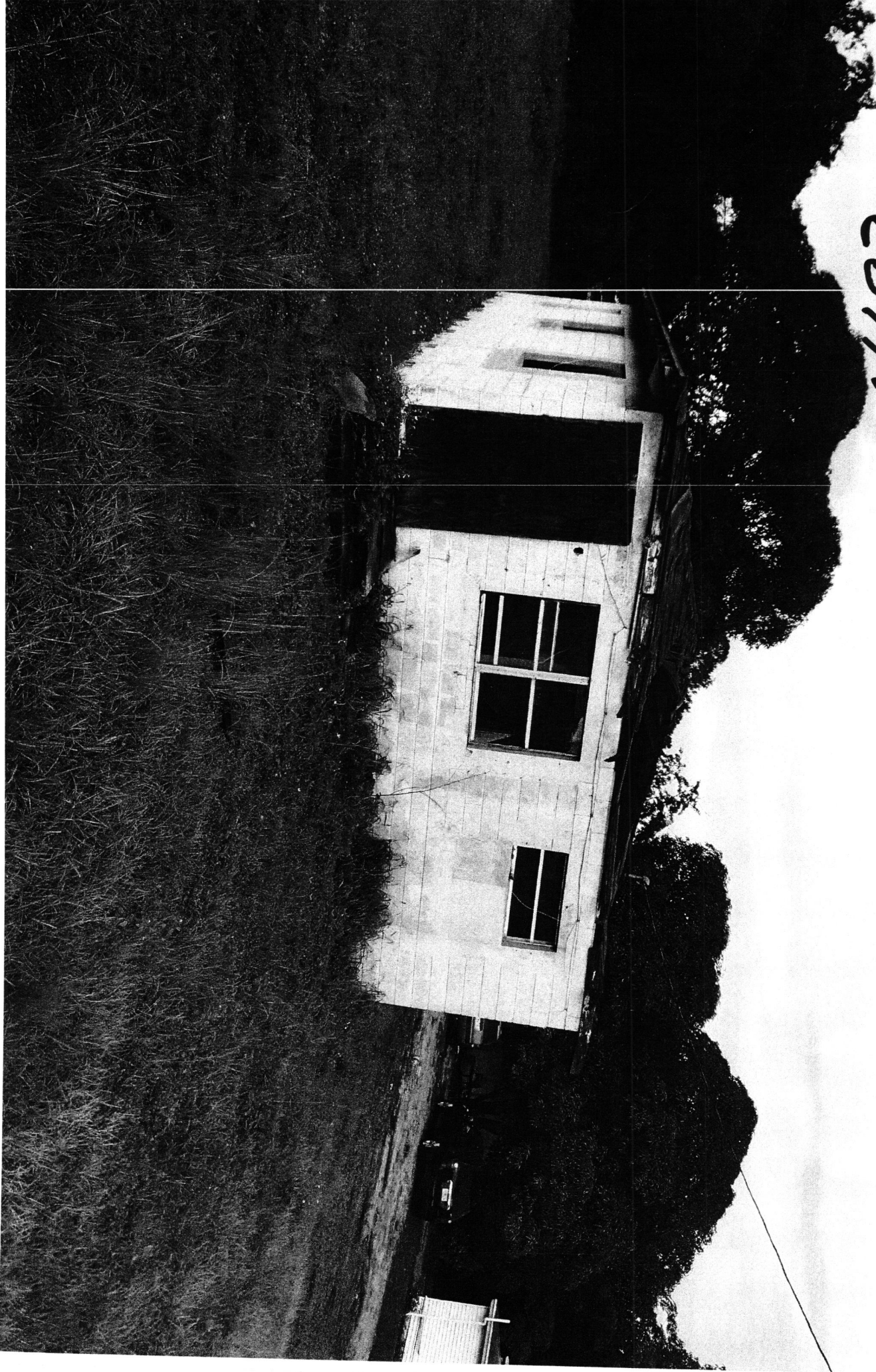

AVE I N 14 ST  
COMP

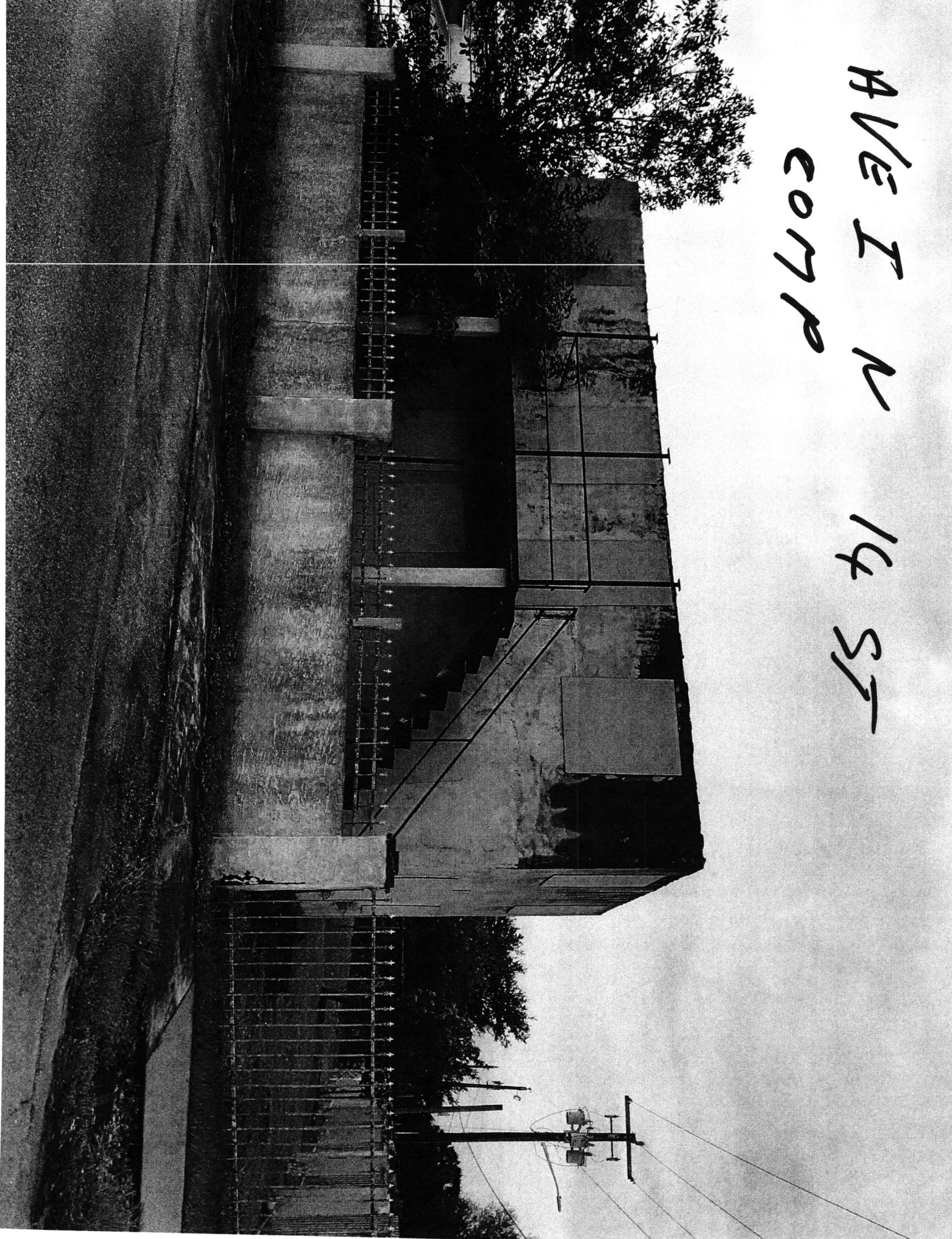

526 N 14 ST  
COMP

