

This drawing and design for use solely with respect to this project. The Architect shall retain all common law, statutory and other reserved rights, including copyright. The Owner shall not reuse or permit the reuse of the Architect's documents except by mutual agreement in writing.

INDIAN RIVER VILLAS
12 UNIT CONDOMINIUM PROJECT (TWO IDENTICAL 6 UNIT BUILDINGS)
LOCATED AT SE CORNER OF CITRUS AVE. & SOUTH INDIAN RIVER DRIVE
FT. PIERCE, FLORIDA

FRONT & REAR
ELEVATIONS
TYPICAL BUILDING

REVISIONS:

NO.	DATE	DESCRIPTION

PROJECT NUMBER:	
DRAWN BY:	HL
CHECKED BY:	HL
PERMIT SET DATE:	8.22.18

SHEET



1 FRONT (WEST) ELEVATION
3/16" = 1'-0"
NOTE: REFER TO RENDERING FOR COLORS



2 REAR (EAST) ELEVATION
3/16" = 1'-0"
NOTE: REFER TO RENDERING FOR COLORS

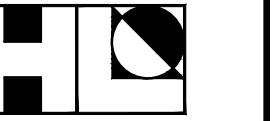

This drawing and design for use solely with respect to this project. The Architect shall retain all common law, statutory and other reserved rights, including copyright. The Owner shall not reuse or permit the reuse of the Architect's documents except by mutual agreement in writing.

INDIAN RIVER VILLAS
12 UNIT CONDOMINIUM PROJECT (TWO IDENTICAL 6 UNIT BUILDINGS)
LOCATED AT SE CORNER OF CITRUS AVE. & SOUTH INDIAN RIVER DRIVE
FT. PIERCE, FLORIDA

LEFT & RIGHT
ELEVATIONS
TYPICAL BUILDING

REVISIONS:

NO.	DATE	DESCRIPTION

PROJECT NUMBER:	
DRAWN BY:	HL
CHECKED BY:	HL
PERMIT SET DATE:	8.22.18



1 LEFT (NORTH) ELEVATION
3/16" = 1'-0"
NOTE: REFER TO RENDERING FOR COLORS



2 RIGHT (SOUTH) ELEVATION
3/16" = 1'-0"
NOTE: REFER TO RENDERING FOR COLORS

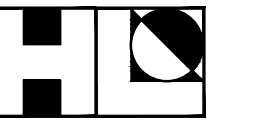

This drawing and design for use solely with respect to this project. The Architect shall retain all common law, statutory and other reserved rights, including copyright. The Owner shall not reuse or permit the reuse of the Architect's documents except by mutual agreement in writing.

INDIAN RIVER VILLAS
12 UNIT CONDOMINIUM PROJECT (TWO IDENTICAL 6 UNIT BUILDINGS)
LOCATED AT SE CORNER OF CITRUS AVE. & SOUTH INDIAN RIVER DRIVE
FT. PIERCE, FLORIDA

NORTH GARAGE PLAN

REVISIONS:

NO.	DATE	DESCRIPTION

PROJECT NUMBER:

DRAWN BY: H.L.

CHECKED BY: H.L.

PERMIT SET DATE: 8.22.18

SHEET

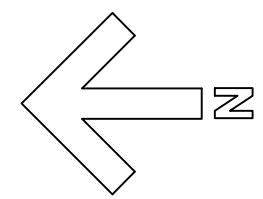
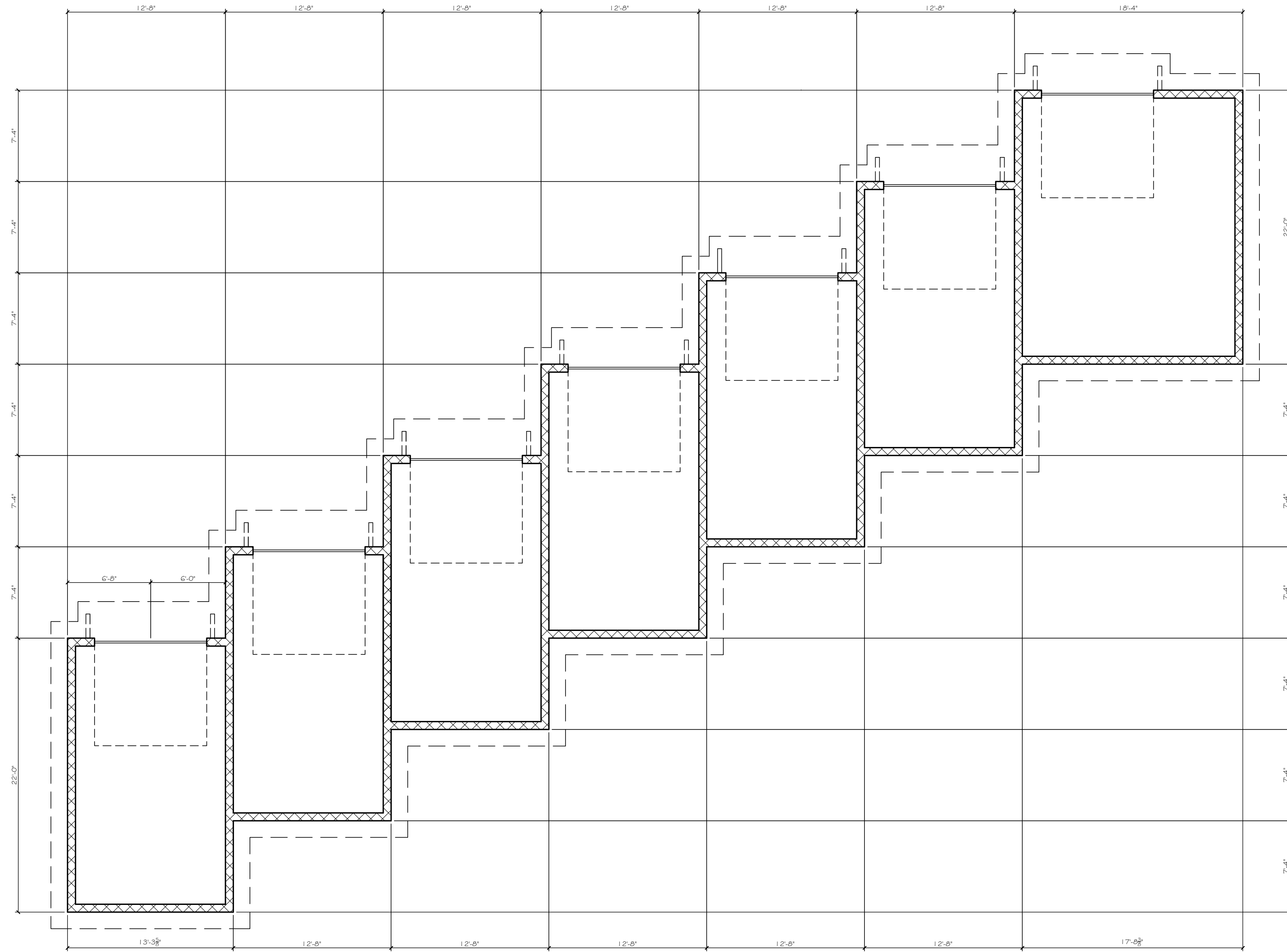

1 NORTH GARAGE PLAN
3/16" = 1'-0"

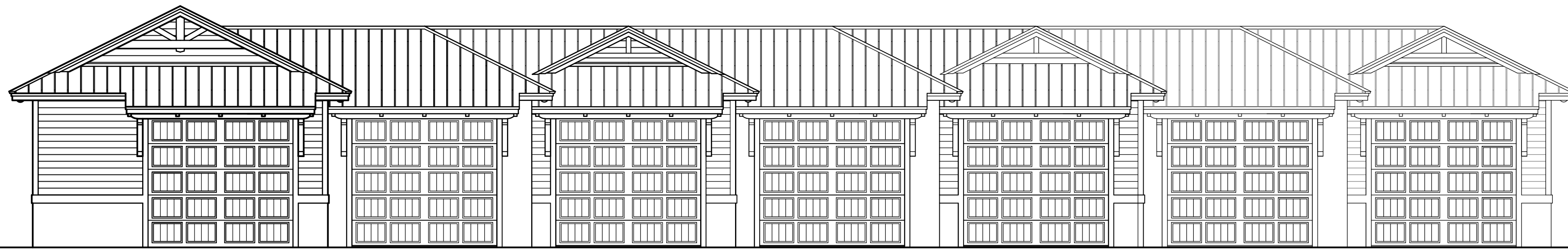

1 FRONT (EAST) ELEVATION
3/16" = 1'-0"

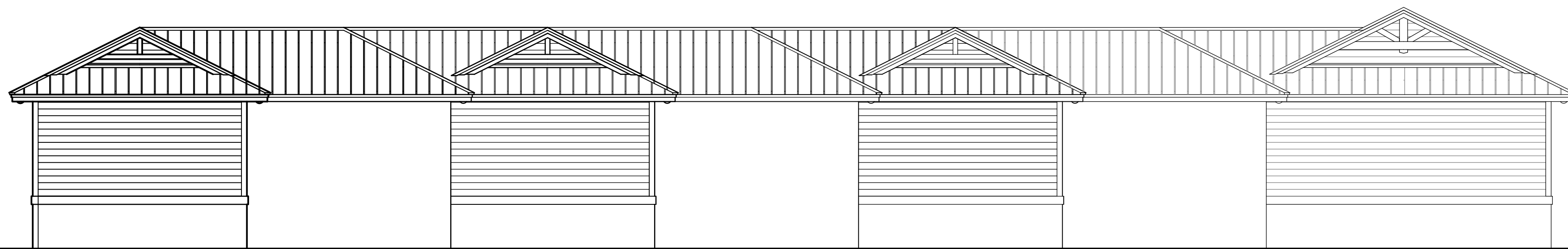

2 FRONT (EAST) ELEVATION
3/16" = 1'-0"

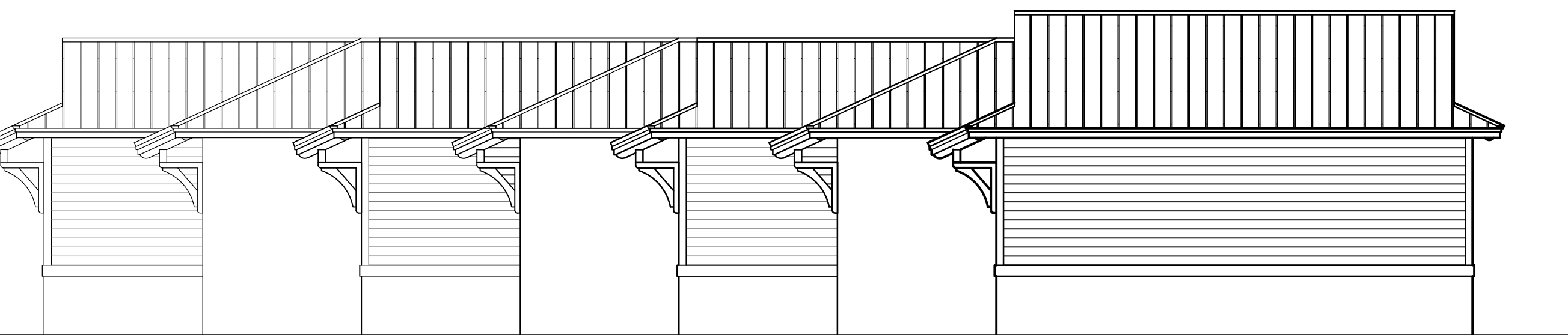

3 RIGHT (NORTH) ELEVATION
3/16" = 1'-0"

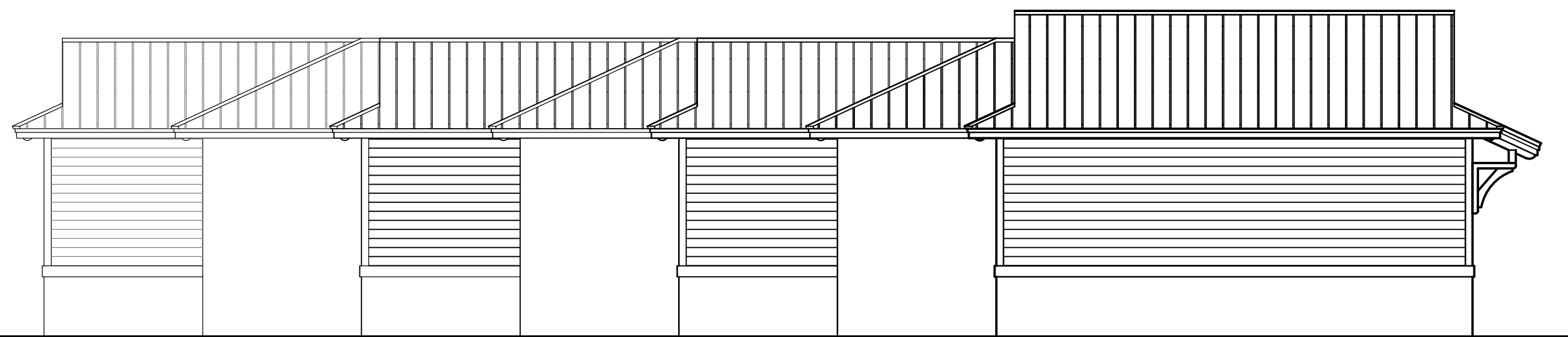

4 LEFT (SOUTH) ELEVATION
3/16" = 1'-0"

Hal Lambert

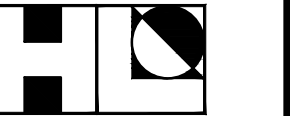

architecture
& construction

2935 20th St., Vero Beach, FL 32960
tel. 772-469-3101 fax. 772-778-8692
email: Hal@regency-windsor.com
architect: Roy Harold (Hal) Lambert, Jr.
ARO010952

This drawing and design for use solely with respect to this project. The Architect shall retain all common law, statutory and other reserved rights, including copyright. The Owner shall not reuse or permit the reuse of the Architect's documents except by mutual agreement in writing.

INDIAN RIVER VILLAS
12 UNIT CONDOMINIUM PROJECT (TWO IDENTICAL 6 UNIT BUILDINGS)
LOCATED AT SE CORNER OF CITRUS AVE. & SOUTH INDIAN RIVER DRIVE
FT. PIERCE, FLORIDA

NORTH GARAGE
ELEVATIONS

REVISIONS:

NO.	DATE	DESCRIPTION

PROJECT NUMBER:

DRAWN BY: HL

CHECKED BY: HL

PERMIT SET DATE: 8.22.18

SHEET

A9 OF 12

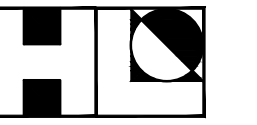

This drawing and design for use solely with respect to this project. The Architect shall retain all common law, statutory and other reserved rights, including copyright. The Owner shall not reuse or permit the reuse of the Architect's documents except by mutual agreement in writing.

INDIAN RIVER VILLAS
12 UNIT CONDOMINIUM PROJECT (TWO IDENTICAL 6 UNIT BUILDINGS)
LOCATED AT SE CORNER OF CITRUS AVE. & SOUTH INDIAN RIVER DRIVE
FT. PIERCE, FLORIDA

SOUTH GARAGE ELEVATIONS

REVISIONS:

NO.	DATE	DESCRIPTION

PROJECT NUMBER:

DRAWN BY: H.L.

CHECKED BY: H.L.

PERMIT SET DATE: 8.22.18

SHEET

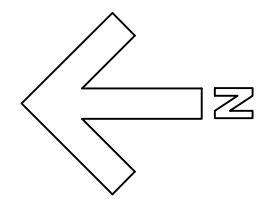
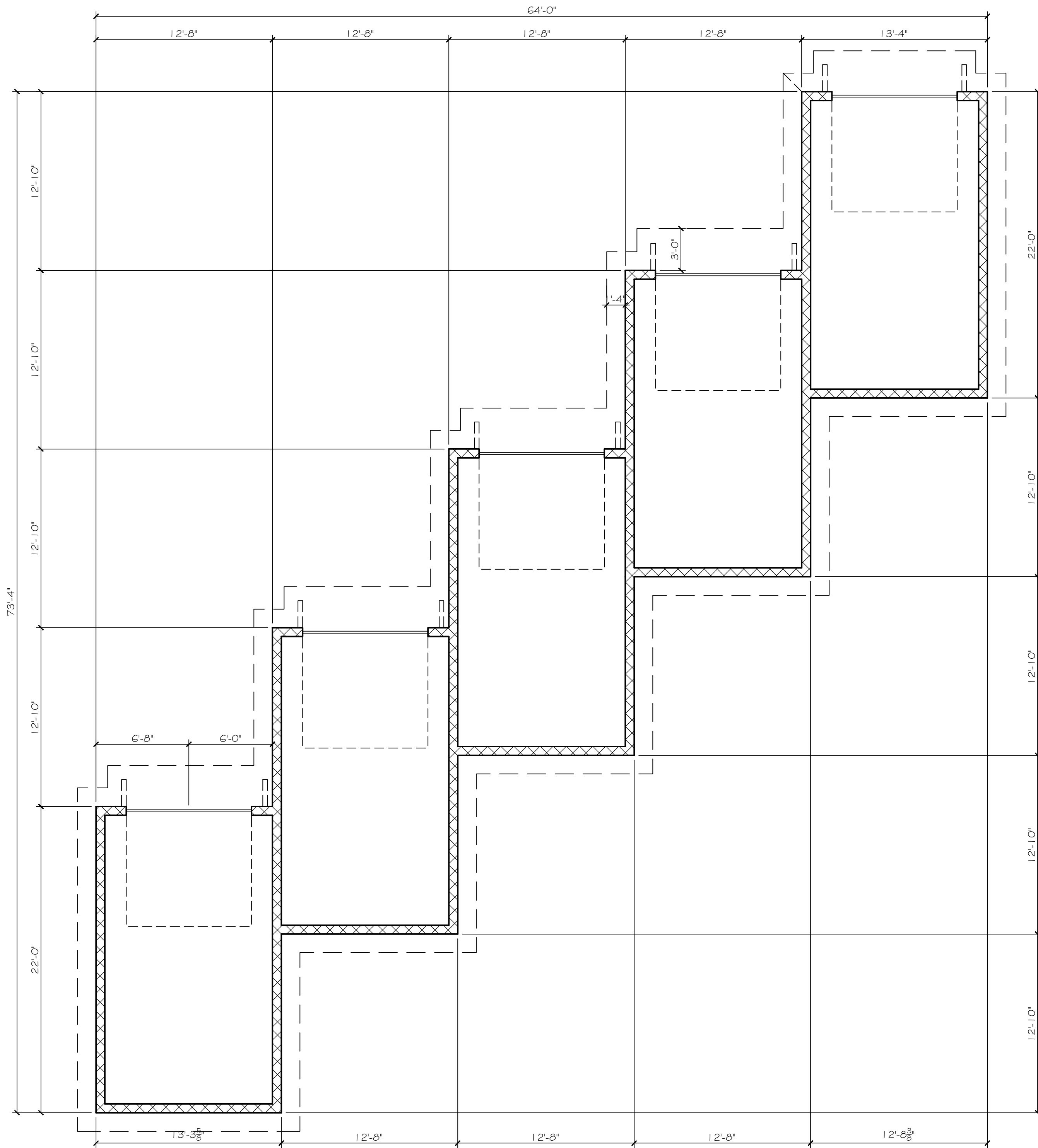

1 SOUTH GARAGE PLABN
3/16" = 1'-0"

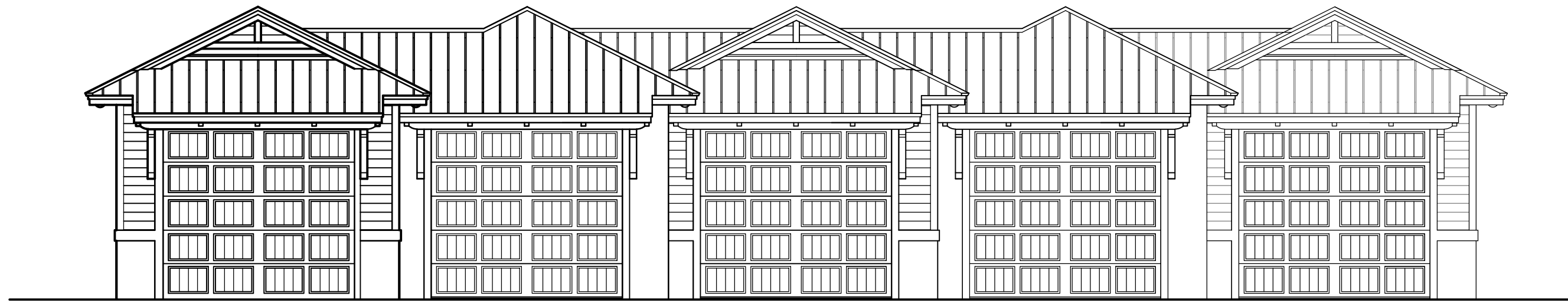

1 SOUTH GARAGE - FRONT (EAST) ELEVATION
3/16" = 1'-0"

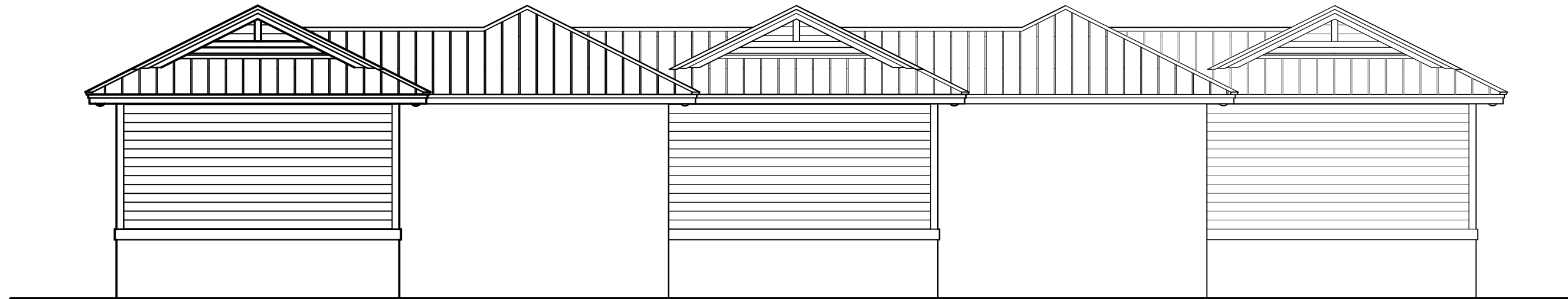

2 SOUTH GARAGE - REAR (WEST) ELEVATION
3/16" = 1'-0"

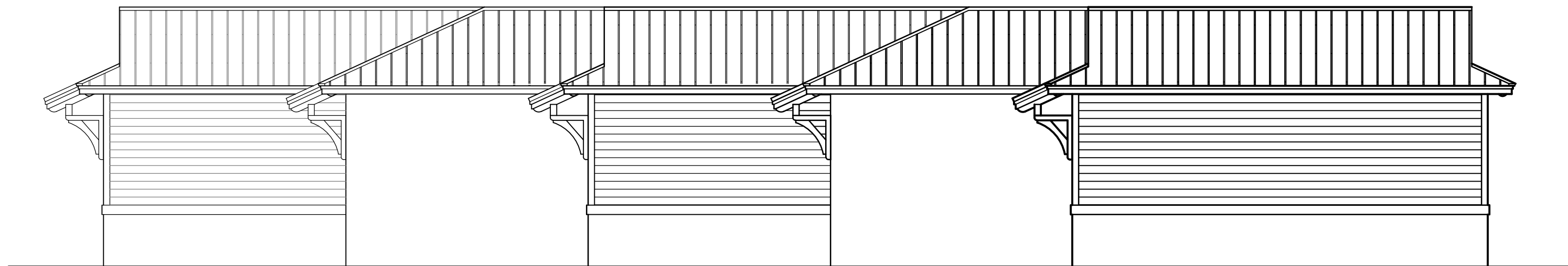

3 SOUTH GARAGE - RIGHT (NORTH) ELEVATION
3/16" = 1'-0"

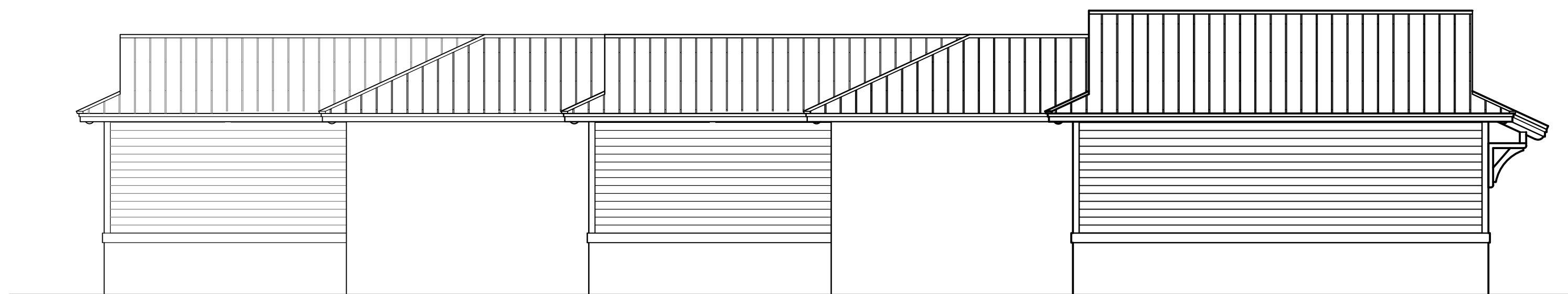

4 SOUTH GARAGE - LEFT (SOUTH) ELEVATION
3/16" = 1'-0"

Hal Lambert

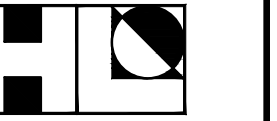

architecture
& construction

2635 20th St., Vero Beach, FL 32960
tel: 772-469-3101 fax: 772-778-8692
email: Hal@regency-windsor.com
architect: Roy Harold (Hal) Lambert, Jr.
ARO010952

This drawing and design for use solely with respect to this project. The Architect shall retain all common law, statutory and other reserved rights, including copyright. The Owner shall not reuse or permit the reuse of the Architect's documents except by mutual agreement in writing.

INDIAN RIVER VILLAS
12 UNIT CONDOMINIUM PROJECT (TWO IDENTICAL 6 UNIT BUILDINGS)
LOCATED AT SE CORNER OF CITRUS AVE. & SOUTH INDIAN RIVER DRIVE
FT. PIERCE, FLORIDA

SOUTH GARAGE
ELEVATIONS

REVISIONS:

NO.	DATE	DESCRIPTION

PROJECT NUMBER:

DRAWN BY: HL

CHECKED BY: HL

PERMIT SET DATE: 8.22.18

SHEET

A11 OF 12

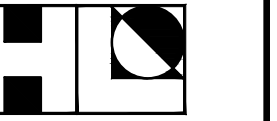

This drawing and design for use solely with respect to this project. The Architect shall retain all common law, statutory and other reserved rights, including copyright. The Owner shall not reuse or permit the reuse of the Architect's documents except by mutual agreement in writing.

INDIAN RIVER VILLAS
12 UNIT CONDOMINIUM PROJECT (TWO IDENTICAL 6 UNIT BUILDINGS)
LOCATED AT SE CORNER OF CITRUS AVE. & SOUTH INDIAN RIVER DRIVE
FT. PIERCE, FLORIDA

POOL BUILDING
PLAN &
ELEVATIONS

REVISIONS:

NO.	DATE	DESCRIPTION

PROJECT NUMBER:

DRAWN BY: HL

CHECKED BY: HL

PERMIT SET DATE: 8.22.18

SHEET

1 POOL BATHS
3/16" = 1'-0"

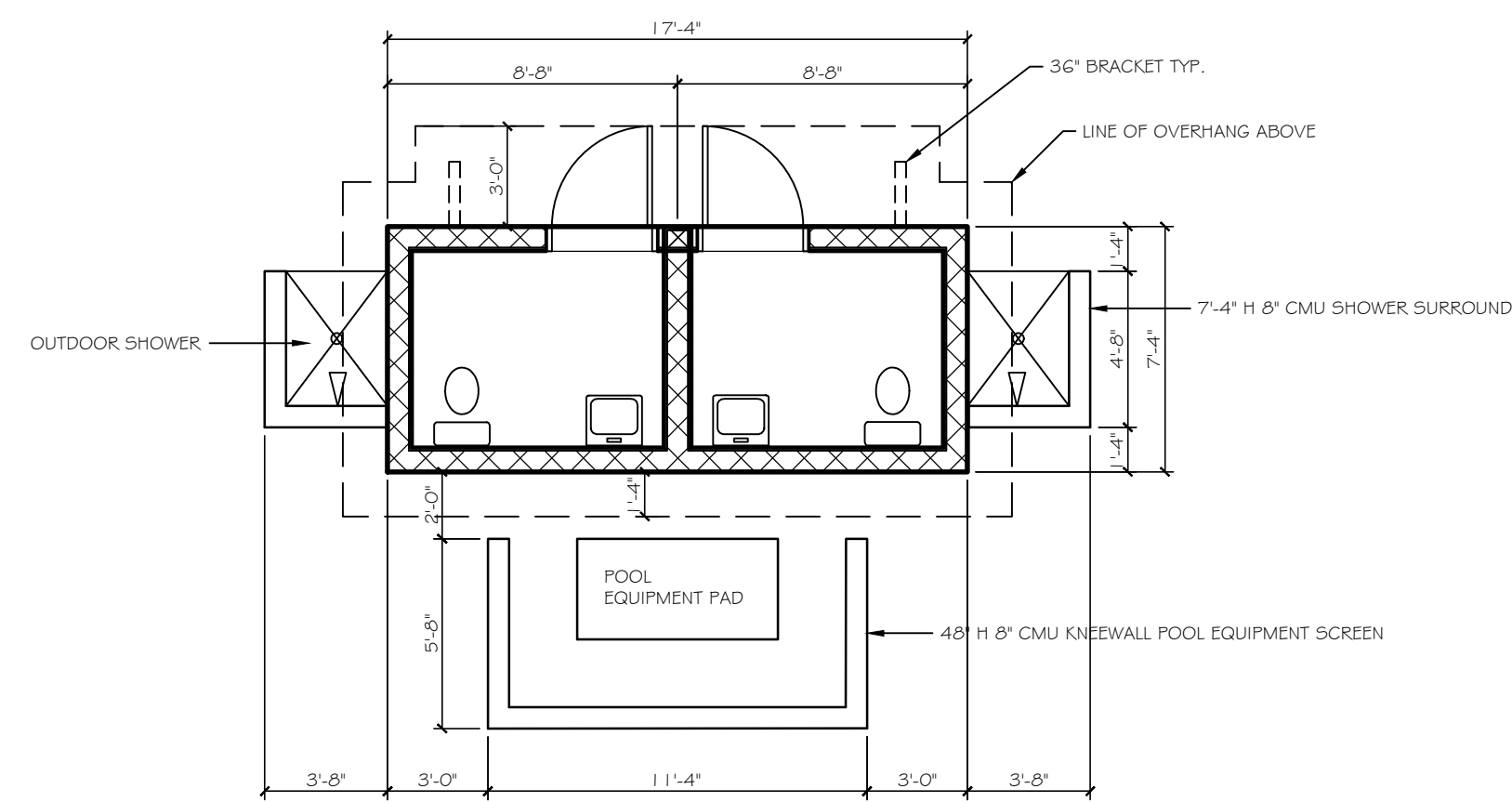

2 POOL BATHS - FRONT (EAST) ELEVATION
3/16" = 1'-0"



3 POOL BATHS - REAR (WEST) ELEVATION
3/16" = 1'-0"

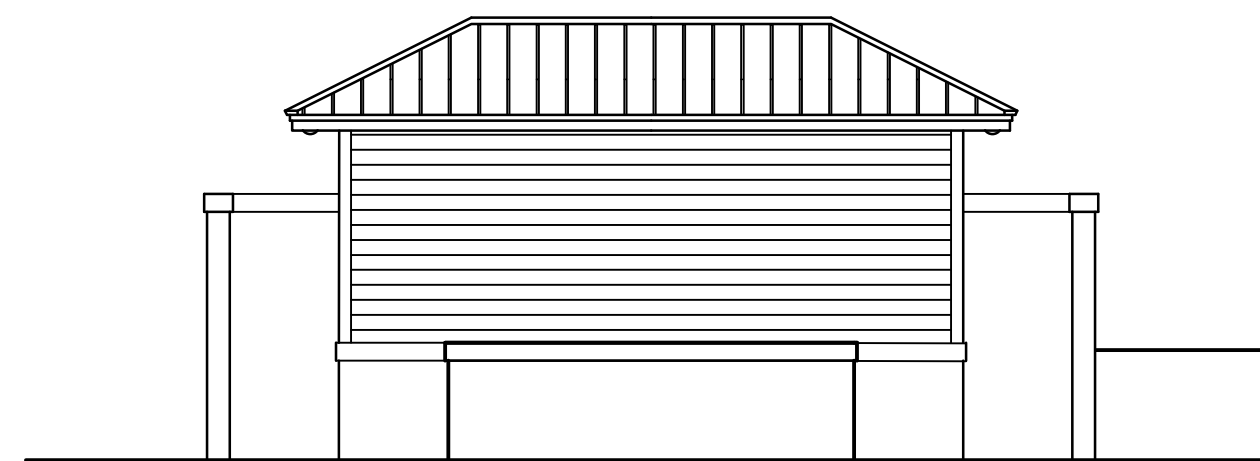

4 POOL BATHS - RIGHT (NORTH) ELEVATION
3/16" = 1'-0"

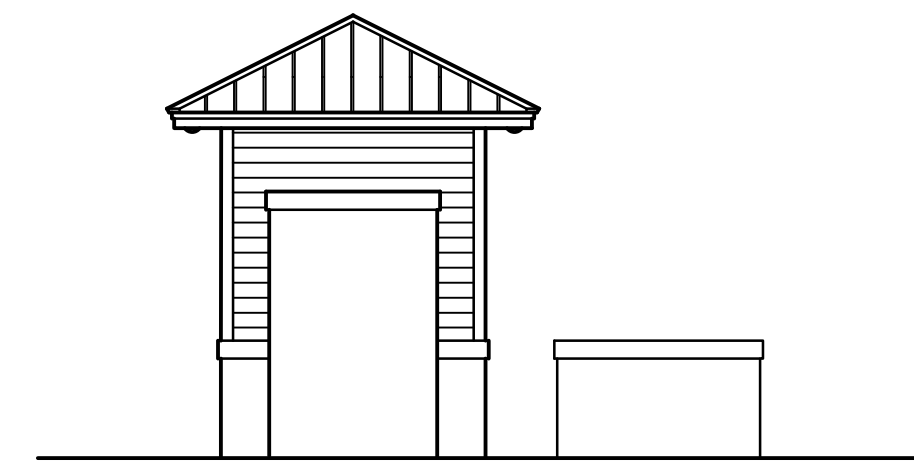

5 POOL BATHS - LEFT (SOUTH) ELEVATION
3/16" = 1'-0"

