

# LEGEND

	EXISTING SANITARY SEWERLINE		PROPOSED EOP RADIUS 9.0' R
	PROPOSED SANITARY SEWERLINE		1,000 GAL UNDERGROUND PROPAANE TANK
	EXISTING DRAINAGE PIPE		24" ADS YARD DRAIN
	PROPOSED DRAINAGE PIPE		STORMTECH DRAIN
	EXISTING WATER MAIN		PROPOSED WALL
	PROPOSED WATER MAIN		TRENCH DRAIN
	FILTER FENCE/SEDIMENT BARRIER		STREET LIGHT
	EXISTING WOOD FENCE		MODIFIED TYPE 'C' INLET
	PROPOSED FENCE		JUNCTION MANHOLE
	PROPOSED SPOT ELEVATION AT EOP/SIDEWALK		DRAINAGE STRUCTURE LABEL
	PROPOSED GRADE / CONTOUR		FIRE HYDRANT
	PROPOSED DRAINAGE FLOW DIRECTION		PROPOSED SIGN
			SEWER MANHOLE

## Legend & Abbreviations: (symbols not scaleable for size)

PLS	PROFESSIONAL LAND SURVEYOR	(P)	PLAT	(23.8)	PROPOSED GRADE
PSM	PROFESSIONAL SURVEYOR & MAPPER	(C)	CALCULATED	NAVD	NORTH AMERICAN VERTICAL DATUM
LSB	LAND SURVEYING BUSINESS	(E)	TRAFFIC CONTROL BOX	23.5	TYPICAL ELEVATION
C	CENTERLINE	(G)	GUY WIRE	A/C	AIR CONDITIONER
R	RADIUS	(T)	WOOD UTILITY POLE	CONC.	CONCRETE
L	LENGTH	(S)	TELEPHONE SERVICE	FF	FINISH FLOOR
Δ	DELTA ANGLE	(E)	ELECTRIC BOX	BSS	BUILDING SETBACK LINE
EP	EDGE OF PAVEMENT	(L)	LIGHT POST	EL.ELEV.	ELEVATION
B/C	BACK OF CURB	(H)	HYDRANT	R/W	RIGHT OF WAY
B.M.	BENCHMARK	(V)	IRRIGATION VALVE	AB	AS-BUILT PARKER-KALON
POB	POINT OF BEGINNING	(W)	WATER METER		
POC	POINT OF COMMENCEMENT	(M)	MANHOLE		
PCP	PERMANENT CONTROL POINT	(S)	SEPTIC TANK		
(B)	PERMANENT REFERENCE MONUMENT	(D)	DRAINAGE MANHOLE		
PRM	PERMANENT REFERENCE MONUMENT	(I)	IRON PIPE		
(IP)	IRON PIPE	(R)	IRON ROD & CAP		
(R)	IRON ROD & CAP	(CM)	CONCRETE MONUMENT		
(CM)	CONCRETE MONUMENT	(F)	FOUND		
(F)	FOUND	(M)	MEASURED		

## NOTES

- ALL DISTURBED AREAS IN THE RIGHT-OF-WAY SHALL BE SODED, SEED AND MULCH IS NOT ACCEPTABLE.
- ANY DAMAGE TO THE EXISTING INFRASTRUCTURE, INCLUDING SIDEWALKS, BY THE CONTRACTOR MUST BE REPLACED PRIOR TO FINAL INSPECTION. SIDEWALK PATCHING IS NOT ACCEPTABLE.
- CURB RAMPS MUST MEET THE REQUIREMENTS OF FDOT STANDARD INDEX 304.
- ALL STRIPING WITHIN THE RIGHT-OF-WAY SHALL BE THERMOPLASTIC.
- THE CONTRACTOR SHALL BE RESPONSIBLE FOR ANY DAMAGE TO THE EXISTING PUBLIC ROADWAY, CURBS, GUTTERS, SIDEWALKS, DRAINAGE SYSTEMS AND UTILITIES AS A DIRECT RESULT OF NEW CONSTRUCTION. ROAD IMPROVEMENTS SUCH AS BUT NOT LIMITED TO RESURFACING MAYBE REQUIRED.
- THE SITE DRAINAGE AND CONSTRUCTION IMPROVEMENTS SHALL NOT ADVERSELY IMPACT ADJOINING PROPERTIES AND/OR ROADWAYS.
- IT SHALL BE THE CONTRACTORS RESPONSIBILITY TO CONTACT SUNSHINE STATE ONE CALL SYSTEM AT 1-800-432-4770 FOR LOCATIONS OF THIS EQUIPMENT AT LEAST 72 HOURS PRIOR TO ANY CONSTRUCTION.
- ANY CONFLICTS WITH THE PLANS AND EXISTING UTILITIES, DRAINAGE, ETC TO BE REPORTED TO ENGINEER FOR RESOLUTION OF ISSUES.
- CONTRACTOR TO FIELD VERIFY ALL REPORTED INVERTS AND UTILITIES AND REPORT TO ENGINEER.

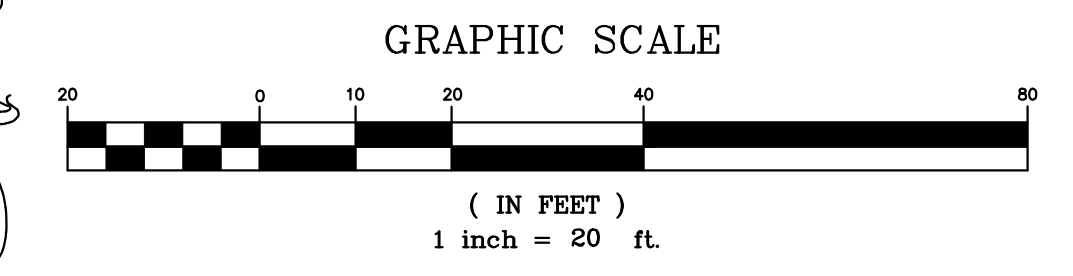
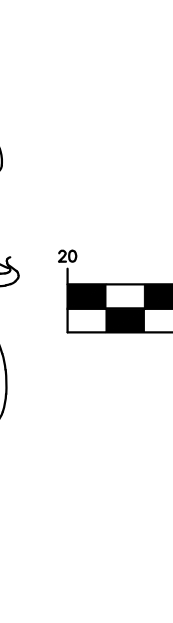

## HATCH LEGEND

	PROPOSED CONCRETE
	PROPOSED PAVEMENT

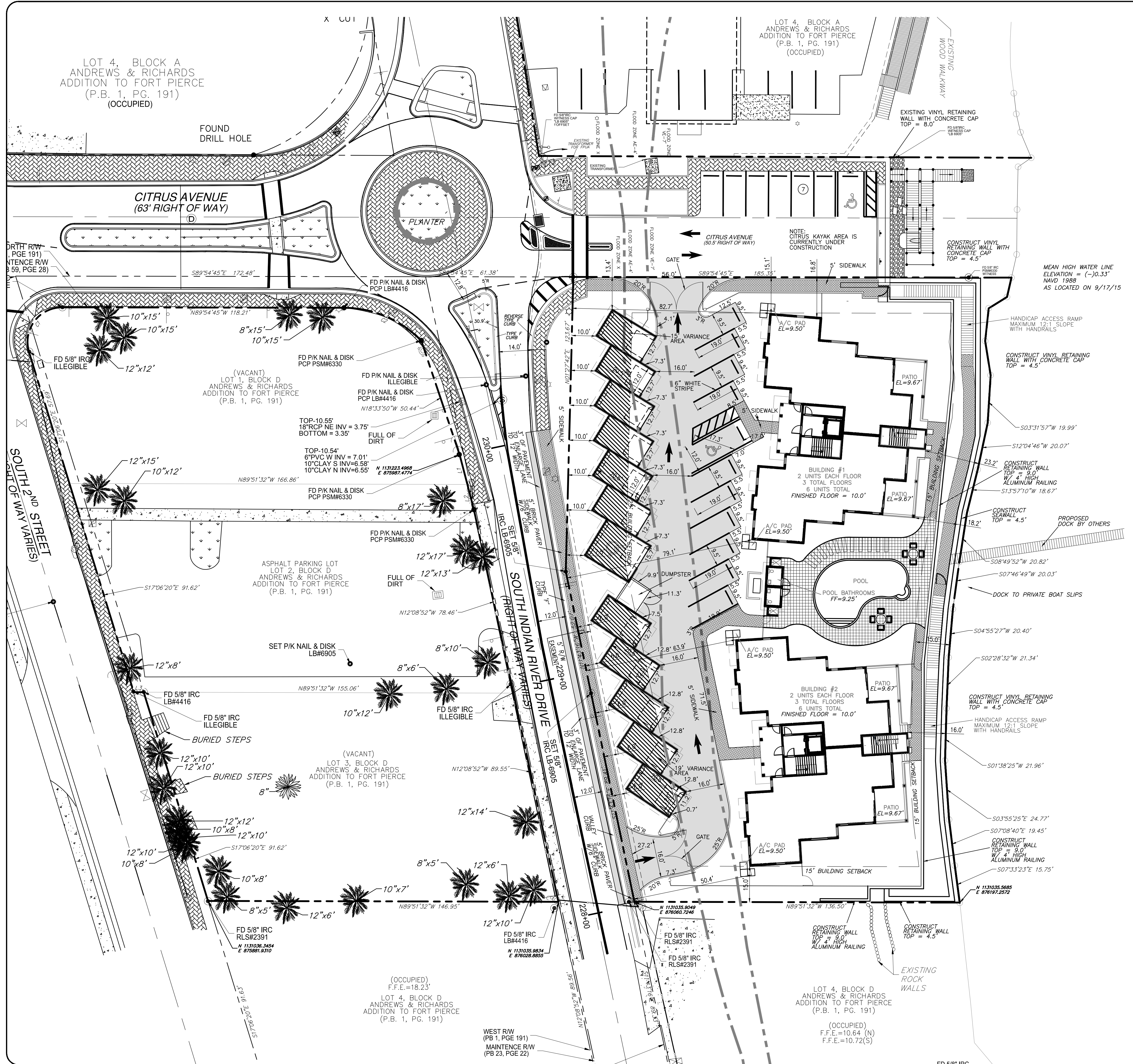

**SCHULKE, BITTLE & STODDARD, L.L.C.**  
 CIVIL & STRUCTURAL ENGINEERING - LAND PLANNING - ENVIRONMENTAL PERMITTING  
 CERTIFICATION OF AUTHORIZATION NO.: 00008668  
 1717 INDIAN RIVER BLVD., SUITE 201 VERO BEACH, FLORIDA 32960  
 TEL 772 / 770-9622 FAX 772 / 770-9496 EMAIL info@sbsengineers.com

**SITE PLAN**

**INDIAN RIVER VILLAS**

DATE: \_\_\_\_\_ SHEET: **5**  
 PROJECT NO: **18-120**