

### EXISTING ZONING

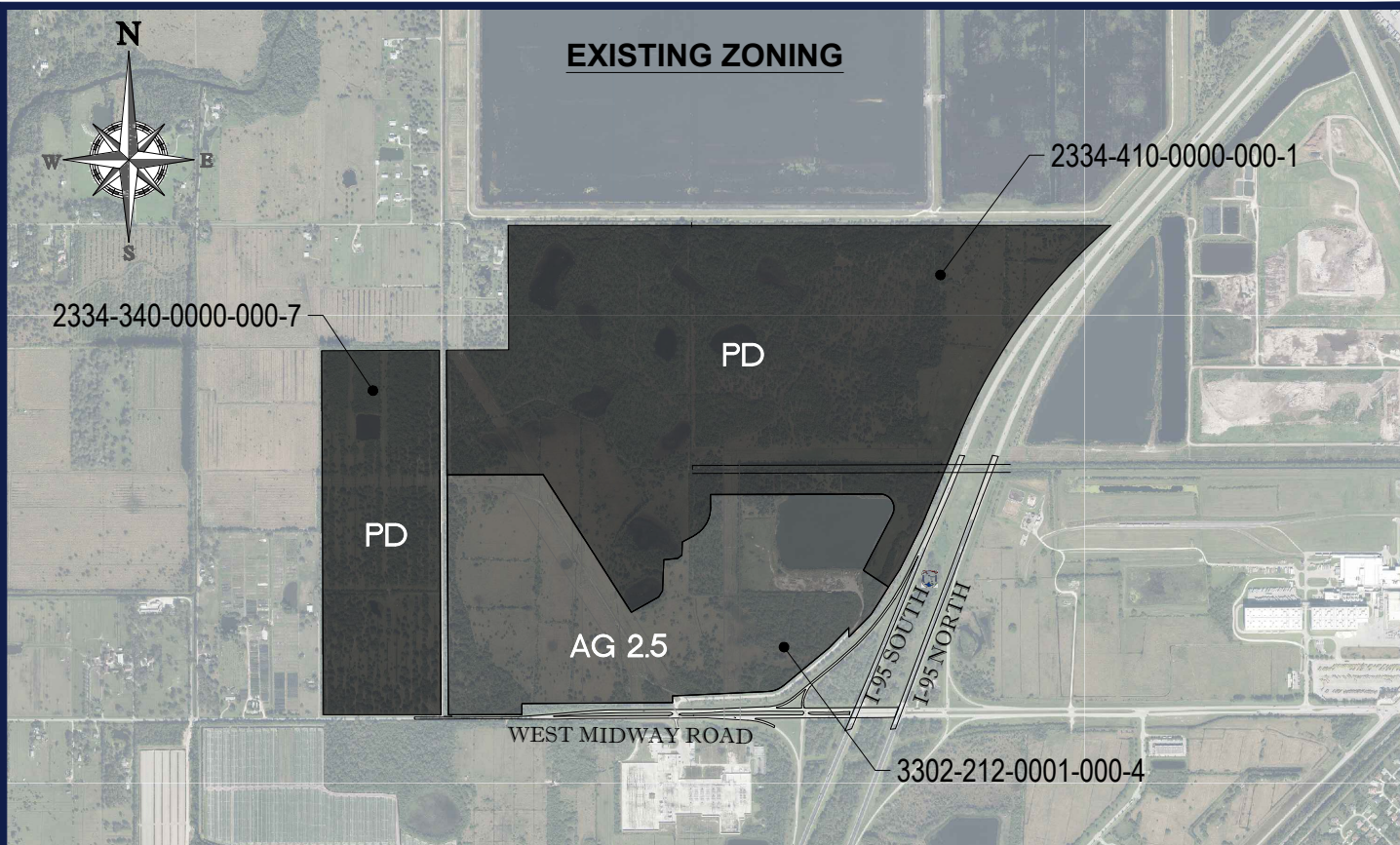

### PROPOSED ZONING

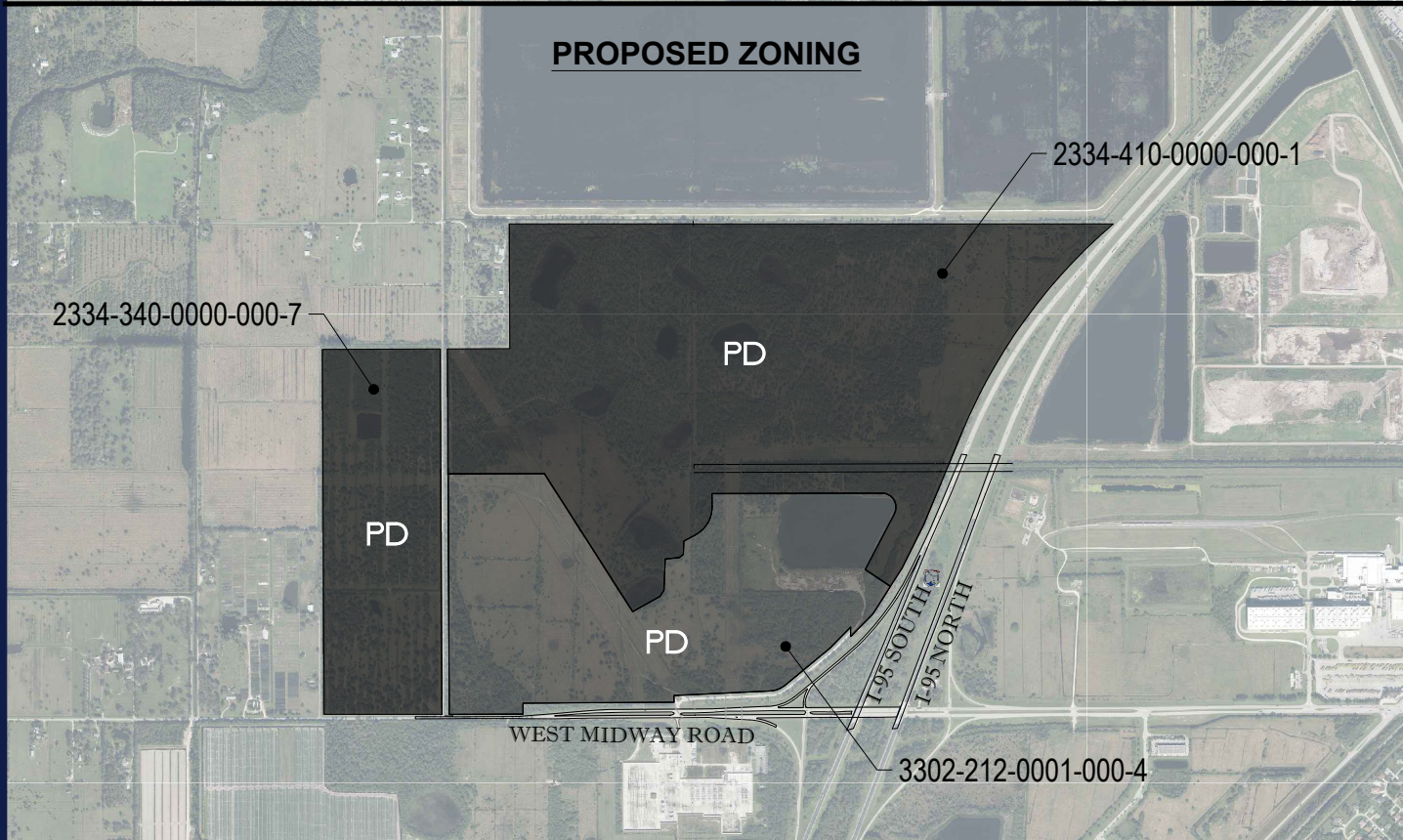

**WILLOW LAKES, LLC**

## ZONING EXHIBIT

W. MIDWAY ROAD  
CITY OF FORT PIERCE  
ST. LUCIE COUNTY, FLORIDA

SCALE: 1"=2,000' DATE: 01/20/2020

**BOHLER**

SITE CIVIL AND CONSULTING ENGINEERING  
LAND SURVEYING  
PROGRAM MANAGEMENT  
LANDSCAPE ARCHITECTURE  
SUSTAINABLE DESIGN  
PERMITTING SERVICES  
TRANSPORTATION SERVICES

FOR INFORMATION ONLY: THIS EXHIBIT IS FOR ILLUSTRATIVE PURPOSES ONLY AND DOES NOT CONSTITUTE A CONTRACT. THE CONTRACT SHALL BE USED FOR CONSTRUCTION PURPOSES.