



Unsafe structures

- 108.1.1 - Unsafe structure
 - Lacks adequate protection from fire
 - Contains unsafe equipment
 - All or part of building is likely to collapse
- 108.1.2 - Unsafe equipment
 - Unsafe boiler / heating equipment
 - Unsafe electrical wiring / device
 - Unsafe elevator / moving stairway
 - Flammable liquid containers within structure
 - Other unsafe equipment
- 108.1.3 - Structure unfit for human occupancy
 - Unsafe or unlawful
 - lacks illumination
 - lacks heat
 - Unsanitary / contains filth / contamination
 - Location of structure constitutes a hazard
 - lacks maintenance
 - vermin or rat infested
 - lacks ventilation
 - lacks sanitary facilities
- 108.1.4 - Unlawful structure
 - Occupied by more persons than permitted
 - Erected, altered or occupied contrary to law
- 108.1.5 - Dangerous structure or premises
 - (1) Any door, aisle, passageway, stairway, or exit that does not comply to requirements for exiting the building
 - (2) The walking surface of means of egress is so warped, worn, loose, torn or otherwise unsafe to provide means of egress.
 - (3) Any portion of a structure damaged by fire, wind, flood, earthquake, deterioration, neglect, abandonment, vandalism or any other cause that it is likely to partially or completely collapse, or to become detached or dislodged.
 - (4) Any portion of a building, appurtenance or ornamentations that is not of sufficient strength or stability, or is not so anchored or attached to be capable of resisting natural or artificial loads of one and one-half the original designed value.
 - (5) The structure or part of structure because of dilapidation, deterioration, decay, faulty construction, the removal or movement of ground necessary for support or any other reason is likely to collapse or under pinning is likely to fail or give way.
 - (6) The building or structure, or any portion thereof, is clearly unsafe for its use and occupancy.
 - (7) The structure is neglected, damaged, dilapidated, unsecured or abandoned so as to become an attractive nuisance.
 - (8) Any structure that exists or has been maintained in violation of any specific requirement or prohibition to such an extent as to present either a substantial risk of fire, building collapse or any other threat to life and safety.
 - (9) Any structure intended to be used for dwelling purposes, due to inadequate maintenance, dilapidation, decay, damage, faulty construction, inadequate light, ventilation, mechanical or plumbing system is determined to be unsanitary, unfit for human habitation or in such a condition that it is likely to cause sickness or disease.
 - (10) Any structure, due to lack of sufficient fire resistance rated construction, fire protection systems, electrical system, fuel connections, mechanical system, plumbing system or other cause is determined to be a threat to life or health.
 - (11) Any portion of a building remains on a site after the demolition of the structure or whenever any building or structure is abandoned so as to constitute such building or portion thereof as an attractive nuisance or hazard to the public.

Comments

Section 302 - Exterior property areas

- 302.1 - Sanitation - Premises shall be maintained in a clean, safe and sanitary condition.
- 302.2 - Grading and Drainage - Premises shall be graded and maintained to prevent erosion of soil and to prevent stagnant water.
- 302.3 - Sidewalks and Driveways - Sidewalks, walkways, stairs, driveways, parking spaces shall be kept in a state of proper repair.
- 302.5 - Rodent Harborage - Structures and exterior property shall be kept free from rodent harborage and infestation.
- 302.6 - Exhaust vents - Pipes, ducts, conductors, fans or blowers shall not discharge gases, steam, vapor, hot air, grease, smoke, odors or other gaseous or particulate wastes directly upon adjacent public or private property or that of another tenant.
- 302.7 - Accessory structures - Accessory structures including detached garages, fences and walls shall be maintained in good repair.



302.9 - Defacement of property - No person shall willfully damage, mutilate or deface any property by marking, carving or graffiti.

Comments

Section 303 - Swimming Pools, Spas and Hot Tubs

Section 304 - Exterior Structure

304.1 - General - The exterior of a structure shall be maintained in good repair, structurally sound and sanitary so as not to pose a threat to the public health, safety and welfare.

304.1.1 - Unsafe conditions - The following conditions shall be determined as unsafe and shall be repaired or replaced to comply with the IBC or the IEBC as required for existing buildings.

- 1. The nominal strength of any structural member is exceeded by nominal loads, the load effects or the required strength.
- 2. The anchorage of the floor or roof to walls or columns, and of walls and columns to foundations is not capable of resisting all nominal loads or load effects.
- 3. Structures or components thereof that have reached their limit state.
- 4. Siding and masonry joints are not maintained, weather resistant or water tight.
- 5. Structural members that have evidence of deterioration or cannot safely support all nominal loads and load effects.
- 6. Foundation systems that are not firmly supported by footings, are not plumb without cracks and breaks and are not properly anchored or cannot support all nominal loads and resisting all load effects.
- 7. Exterior walls that are not anchored to supporting elements or are not plumb or free from holes, cracks, breaks or loose or rotting materials, are not properly anchored and not able of supporting all nominal loads and resisting load effects.
- 8. Roofing that have defects that admit rain, roof surfaces with inadequate drainage, or any portion that is not in good repair with signs of deterioration, fatigue or without property anchorage and incapable of supporting all nominal loads.
- 9. Flooring with defects that affect serviceability or that show signs of deterioration or fatigue, are not properly anchored or are incapable of supporting all nominal loads and resisting all load effects.
- 10. Veneer, cornices, belt courses, corbels, trim, wall facings not properly anchored or that are anchored with connections not capable of supporting all nominal loads and resisting load effects.
- 11. Overhang extensions or projections including trash chutes, canopies, marquees, signs, awnings, fire escapes, standpipes and exhaust ducts not properly anchored or anchored with connections unable to support all nominal loads.
- 12. Exterior stairs, decks, porches, balconies and all attachments such as guards and handrails are not structurally sound, not properly anchored or anchored with connections unable to support all nominal loads and resisting all load effects.
- 13. Chimneys, cooling towers, smokestacks not properly anchored or that are anchored with connections unable to support all nominal loads and resisting all load effects.

304.2 - Protective Treatment - Exterior surfaces, including doors, door and window frames, cornices, porches, trim, balconies, decks and fences shall be maintained in good condition. Exterior surfaces shall be protected from elements and decay by painting or other protective treatment. Peeling, flaking and chipped paint shall be eliminated and surfaces repainted. Siding and masonry joints shall be maintained weather resistant and water tight. Metal surfaces subject to rust or corrosion shall be coated to inhibit such rust and corrosion.

304.3 - Address identification - Buildings shall be provided with approved address identification that are legible and placed to be visible from the street fronting the property. They must contrast with their background, be numerical and a minimum of 4" tall.

304.4 - Structural members - Structural members shall be maintained free from deterioration, and shall be capable of safely supporting the imposed dead and live loads.

304.5 - Foundation walls - Foundation walls shall be maintained plumb and free from cracks and breaks and shall be kept in such condition so as to prevent the entry of rodents and other pests.

304.6 - Exterior walls - Exterior walls shall be free from holes, breaks and loose or rotting materials; and maintained weatherproof and properly surface coated where required to prevent deterioration.

304.7 - Roofs and drainage - The roof and flashing shall be sound, tight and not have defects that admit rain. Drainage must prevent dampness or deterioration in the walls or interior portion of the structure. Drains, gutters and downspouts must be in good repair and free from obstruction. Roof water shall not be discharged in a manner that creates a public nuisance.



- 304.8 - Decorative features - Cornices, belt courses, corbels, terra cotta trim, wall facing and similar decorative features shall be in good repair with proper anchorage and in safe condition.
- 304.9 - Overhang extensions - Overhang extensions including canopies, marquees, signs, metal awnings, fire escapes, standpipes and exhaust ducts shall be in good repair and properly anchored and kept in sound condition. All exposed surfaces of metal or wood shall be protected from the elements with weather coating material such as paint or similar surface treatment.
- 304.10 - Stairways, decks, porches and balconies - Every exterior stairway, deck, porch and balcony shall be structurally sound, in good repair, with proper anchorage and capable of supporting the imposed loads.
- 304.11 - Chimneys and towers - Chimneys, cooling towers, smoke stacks, shall be structurally safe and sound and in good repair. Exposed surfaces shall be protected by paint or similar surface treatment.
- 304.12 - Handrails and guards - Every handrail and guard shall be firmly fastened and capable of supporting normally imposed loads and shall be maintained in good condition.
- 304.13 - Window, skylight and door frames - Every window, skylight, door and frame shall be kept in sound condition, good repair and weather tight.
 - 304.13.1 - Glazing - Glazing materials shall be maintained free from cracks or holes.
 - 304.13.2 - Openable windows - Every window, other than a fixed window, shall be easily openable and capable of being held in position by window hardware.
- 304.14 - Insect screens - Every door, window and other outside opening required for ventilation or food preparation areas shall have tightly fitting screens of minimum 16 mesh per inch and every screen door must have self closing device in good working condition.
- 304.15 - Doors - Exterior doors and hardware shall be maintained in good condition. Locks at all entrances to dwelling units and sleeping units shall tightly secure the door.
- 304.18 - Building security - Doors, windows or hatchways for dwelling units, room units or housekeeping units shall be provided with devices designed to provide security for the occupants and property within.
 - 304.18.1 - Doors - Doors providing access to a dwelling unit, rooming unit or housekeeping unit that is rented, leased or let shall have a dead bolt designed to open from the inside without a key.
 - 304.18.2 - Windows - Operable windows located within 6 ft. above the ground that provides access to a dwelling unit, rooming unit or housekeeping unit that is rented, leased or let shall be equipped with a window sash locking device.
- 304.19 - Gates - Exterior gates, gate assemblies, operator systems and hardware shall be maintained in good condition.

Comments

Section 305 - Interior Structure

- 305.1 - General - The interior of a structure and equipment shall be maintained in good repair, structurally sound and in a sanitary condition.
 - 305.1.1 - Unsafe conditions - The following conditions shall be determined as unsafe and shall be repaired or replaced to comply with the IBC or the IEBD as required for existing buildings.
 1. The nominal strength of any structural member is exceeded by nominal loads, the load effects or the required strength.
 2. The anchorage of the floor or roof to walls or columns, and walls and columns to foundations is not capable of resisting all nominal loads or load effects.
 3. Structures or components thereof that have reached their limit state.
 4. Structural members are incapable of supporting nominal loads and load effects.
 5. Stairs, landings, balconies, including guards and handrails, are not structurally sound, not properly anchored or are anchored with connections not capable of supporting all nominal loads and resisting all load effects.
 6. Foundation systems that are not firmly supported by footings are not plumb and free from open cracks and breaks, are not properly anchored or are not capable of supporting all nominal loads and resisting all load effects.



- 305.2 - Structural members - Structural members shall be maintained structurally sound, and capable of supporting the imposed loads.
- 305.3 - Interior surfaces - Interior surfaces, including windows and doors, shall be maintained in good, clean and sanitary condition. Peeling, chipping, flaking or abraded paint shall be repaired, removed or covered. Cracked plaster, decaying wood and other defective surface conditions shall be corrected.
- 305.4 - Stairs and walking surfaces - Every stair, ramp, landing, balcony, porch, deck or other waling surface shall be maintained in sound condition and good repair.
- 305.5 - Handrails and guards - Every handrail and guard shall be firmly fastened and capable of supporting normally imposed loads and shall be maintained in good condition.
- 305.6 - Interior doors - Every interior door shall fit reasonably well within its frame and shall be capable of being opened and closed by being properly and securely attached to jambs, headers or tracks as intended by the manufacturer.

Comments

- Section 306 - Component Serviceability
- Section 307 - Handrails and guardrails
- Section 308 - Rubbish and garbage
- Section 309 - Pest Elimination
- Section 404 - Occupancy Limits
- Section 502 - Required facilities
- Section 503 - Toilet Rooms
- Section 504 - Plumbing systems and fixtures
- Section 505 - Water system
- Section 506 - Sanitary drainage system
- Section 507 - Storm drainage
- Section 601 - Mechanical - General
- Section 602 - Heating facilities
- Section 603 - Mechanical equipment
- Section 604 - Electrical Facilities
- Section 605 - Electrical equipment
- 605.1 Installation - Electrical equipment, wiring and appliances shall be properly installed and maintained in a safe manner
- 605.2 Receptacles - Every habitable space in a dwelling shall have at least 2 separate and remove receptacle outlets. Every laundry area shall have at least 1 grounding type receptacle. Every bathroom shall have at least 1 receptacle. All receptacles have faceplates.
- 605.3 Luminaires - Every public hall, interior stairway, toilet room, kitchen, bathroom, laundry room, boiler room and furnace room shall have at least 1 electric luminaires. Pool/spa luminaires over 15 V shall have ground fault protection.
- 605.4 Wiring - Flexible cords shall not be used for permanent wiring, or for running through doors, windows or cabinets, or concealed within walls, floors or ceilings.

Comments

- Section 606 - Elevators, escalators and dumbwaiters
- Section 607 - Duct systems
- Section 701 - General fire safety requirements
- Section 702 - Means of egress



THE SUNRISE CITY

FORT PIERCE
CODE ENFORCEMENT
Florida



Section 703 - Fire resistance ratings

Section 704 - Fire protection systems

Additional Comments

Property Identification

Site Address: 714 Avenue E Parcel ID: 2410-601-0130- Account #: 23243 Sec/Town/Range: 10/35S/40E
 Use Type: 0800 Jurisdiction: Fort Pierce Map ID: 24/10N Zoning: Medium Den

Ownership

Kim Jolly
 7481 NW 35th St
 Lauderhill, FL 33319

Legal Description

FEE AND MAY'S RE-S/D BLK J LOT 7(MAP 24/10C) (OR 2603-2806)

Current Values

Just/Market: \$25,000 Assessed: \$13,323
 Exemptions: \$0 Taxable: \$13,323

Historical Values 3-year

Year	Just/Market	Assessed	Exemptions	Taxable
2019	\$25,000	\$13,323	\$0	\$13,323
2018	\$20,200	\$12,112	\$0	\$12,112
2017	\$15,300	\$11,011	\$0	\$11,011

Sale History

Date	Book/Page	Sale Code	Deed	Grantor	Price
06-27-2006	2603 / 2806	XX00	WD	Arias Jack	\$25,000
04-21-2004	1948 / 0780	XX01	CT	World Wide Div Funding Inc	\$100
04-05-2002	1516 / 0670	XX00	WD	Adams Barbara	\$12,000

Primary Building Information

Finished Area of this building: 1,320 SF
 Gross Sketched Area: 1,656 SF

Exterior Data

View: Roof Cover: Roll Comp Roof Structure: Gable Building Type: MFH
 Year Built: 1935 Frame: Grade: MFFQ Effective Year: 1940
 Primary Wall: Frm Stucco Story Height: 1 Story No. Units: 3 Secondary Wall:

Interior Data

Bedrooms: 0 A/C %: 0% Electric: AVERAGE Primary Int Wall:
 Full Baths: 3 Heated %: 0% Heat Type: Avg Hgt/Floor: 0
 Half Baths: 0 Sprinkled %: 0% Heat Fuel: Primary Floors: Double Pine

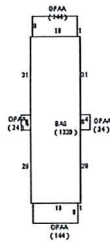

Total Areas

Finished/Under Air (SF):	1,320
Gross Sketched Area (SF):	1,656
Land Size (acres):	0.2
Land Size (SF):	8,840
Total Building Count:	1

Special Features and Yard Items

Type Qty Units Year Blt

Property Identification

Site Address: 712 Avenue E Parcel ID: 2410-601-0129- Account #: 23242 Sec/Town/Range: 10/35S/40E
 Use Type: 0100 Jurisdiction: Fort Pierce Map ID: 24/10N Zoning: Medium Den

Ownership

Cecelia A Smith (Est)
 712 Avenue E
 Fort Pierce, FL 34950

Legal Description

ADVERSE POSSESSION FILED 2/28/2017. FEE AND MAY'S
 RE-S/D BLK J LOT 6(MAP 24/10C)

Current Values

Just/Market: \$23,000 Assessed: \$14,507
 Exemptions: \$0 Taxable: \$14,507

Historical Values 3-year

Year	Just/Market	Assessed	Exemptions	Taxable
2019	\$23,000	\$14,507	\$0	\$14,507
2018	\$21,400	\$13,189	\$0	\$13,189
2017	\$14,100	\$11,990	\$0	\$11,990

Sale History

Date	Book/Page	Sale Code	Deed	Grantor	Price
01-01-1900					\$0

Primary Building Information

Finished Area of this building: 1,013 SF
 Gross Sketched Area: 1,210 SF

Exterior Data

View: Roof Cover: Dim Shingle Roof Structure: Gable Building Type: HD-
 Year Built: 1935 Frame: Grade: D- Effective Year: 1950
 Primary Wall: Hardwood Lap Story Height: 1 Story No. Units: 1 Secondary Wall:

Interior Data

Bedrooms: 2 A/C %: 0% Electric: AVERAGE Primary Int Wall:
 Full Baths: 1 Heated %: 0% Heat Type: Avg Hgt/Floor: 0
 Half Baths: 0 Sprinkled %: 0% Heat Fuel: Primary Floors: Double Pine

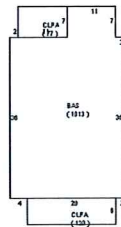

Total Areas

Finished/Under Air (SF):	1,013
Gross Sketched Area (SF):	1,210
Land Size (acres):	0.2
Land Size (SF):	8,840
Total Building Count:	1

Special Features and Yard Items

Type	Qty	Units	Year Blt
------	-----	-------	----------

CRIS B

Shaun Coss

From: Peggy Arraiz
Sent: Monday, December 09, 2019 4:21 PM
To: Shaun Coss
Subject: PMIR please

Can you please have new PMIRs done on 712 & 714 Avenue E? They are boarded up but still a nuisance with kids, vagrants and drug deals.

Thanks.

Margaret M. (Peggy) Arraiz | Code Compliance Manager | City of Fort Pierce

Community Response Divisions
Code Enforcement & Animal Control
Phone: 772.467.3148 • Fax: 772.468.0457 • 100 North U.S. 1 Fort Pierce, FL 34950

[Website](#) | [Facebook](#) | [Survey](#)



712 Ave E





712 AVE E







01/07/20 15:05

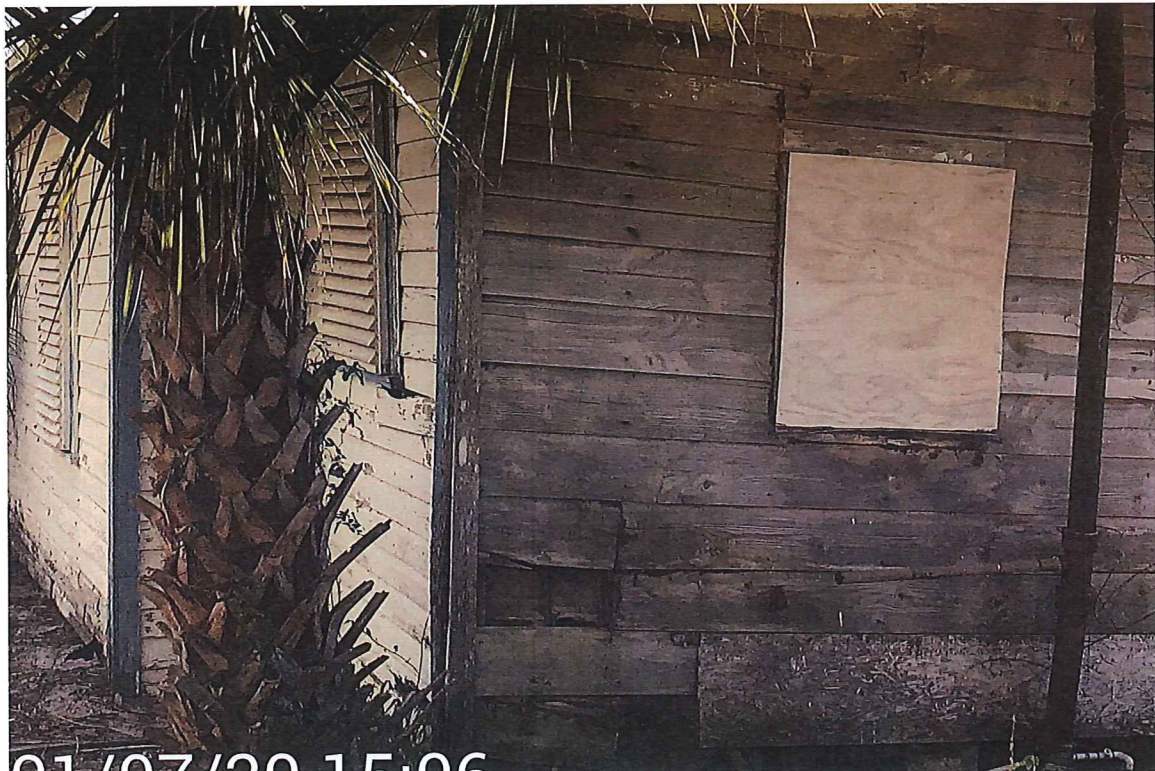

01/07/20 15:06

