

CITY OF FORT PIERCE

DEPARTMENT OF ENGINEERING

2022 STREET RESURFACING PROGRAM

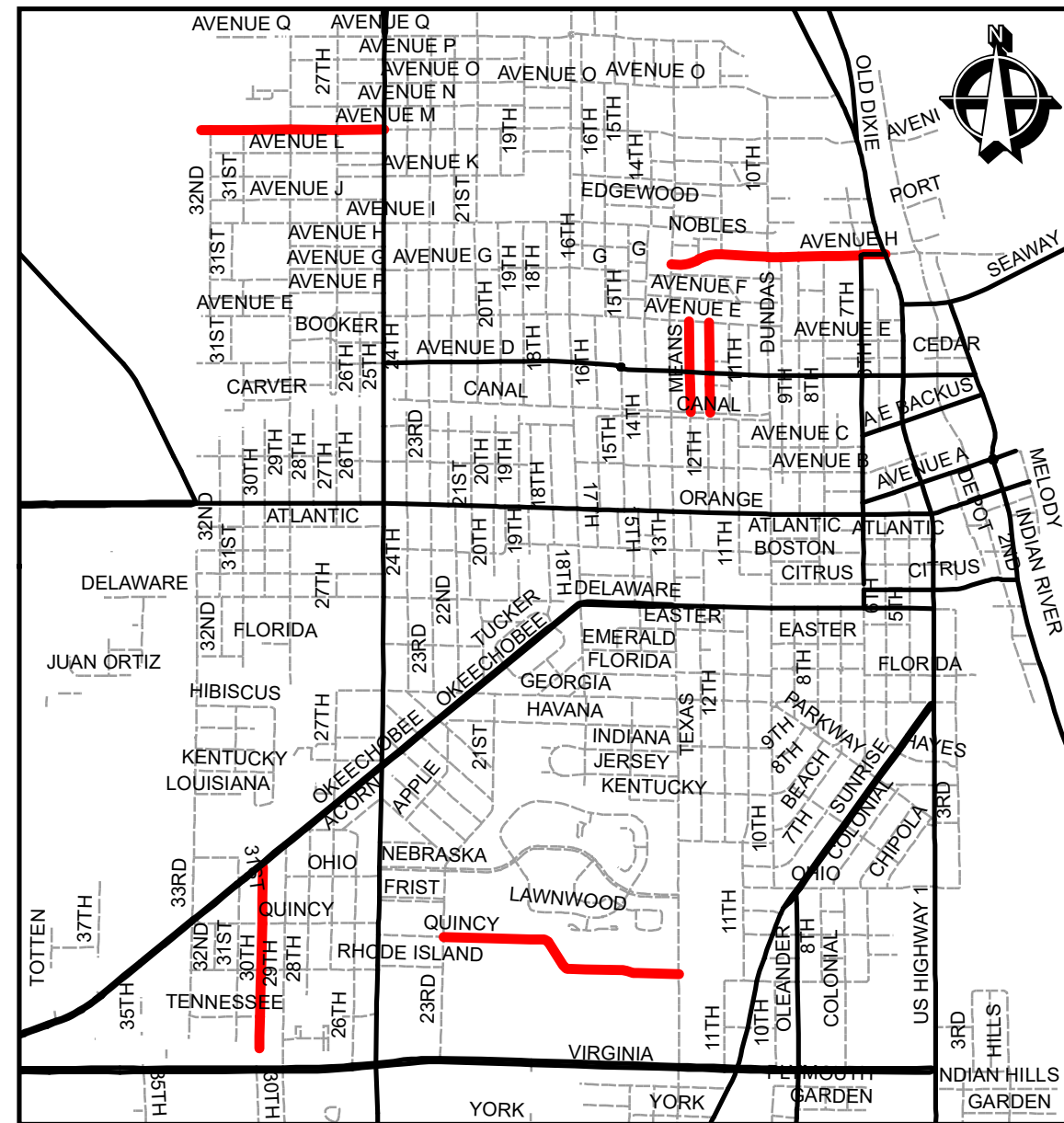

LOCATION MAP

INDEX:

COVER SHEET	1 OF 5
PLAN SHEET	2 OF 5
PLAN SHEET	3 OF 5
PLAN SHEET	4 OF 5
DETAIL SHEET	5 OF 5



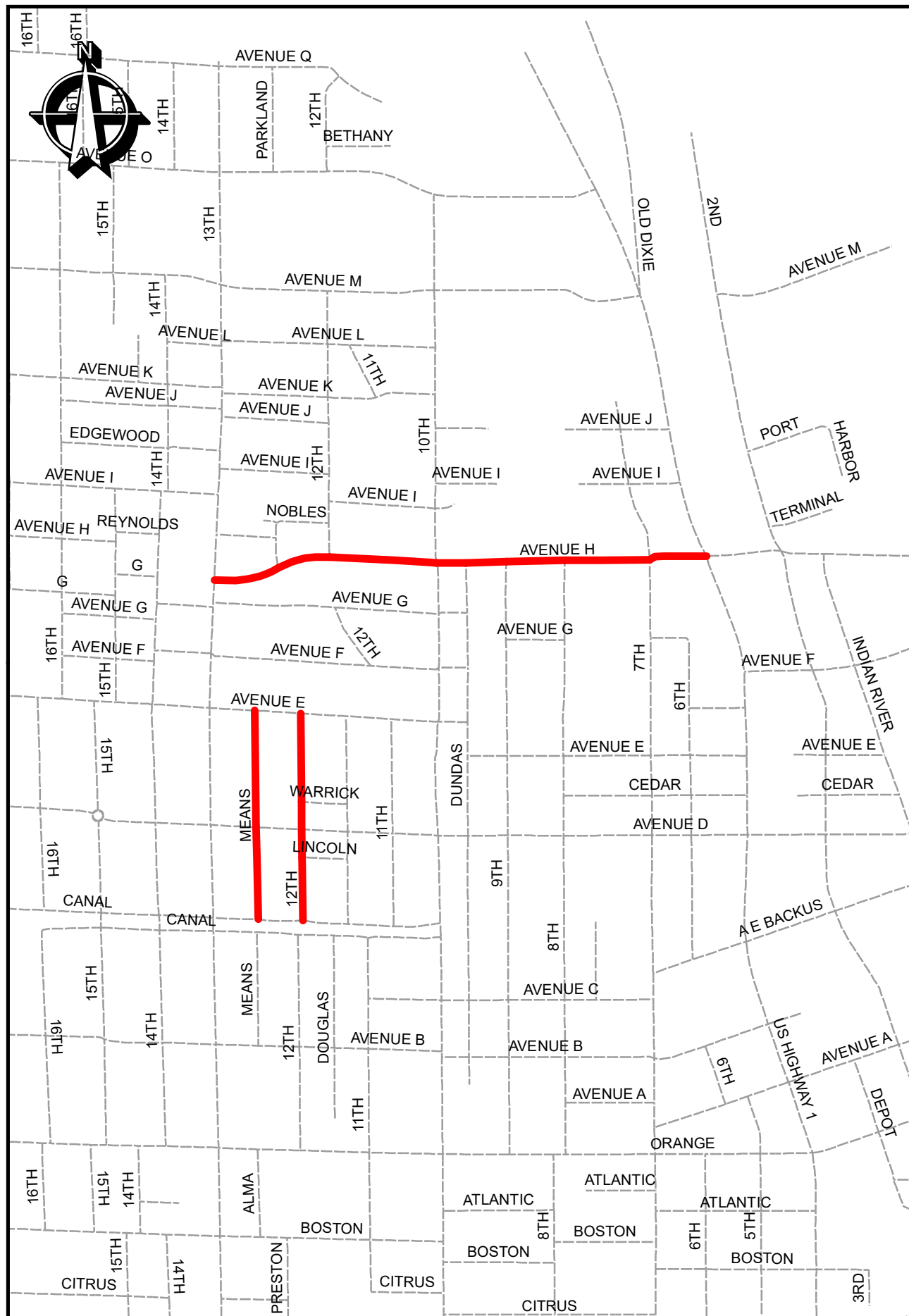

MEANS COURT

STREET NAME	FROM	TO	LENGTH	WIDTH	AREA
MEANS COURT	AVENUE D	AVENUE E	720.26	22	15845.66
MEANS COURT	MOORES CREEK	AVENUE D	566.33	22	12459.33
Sum LENGTH	1286.59	Sum AREA	28304.99		

12TH STREET

STREET NAME	FROM	TO	LENGTH	WIDTH	AREA
12TH STREET	AVENUE D	WARRICK DRIVE	168.41	22	3704.93
12TH STREET	DEAD END	LINCOLN PLACE	388.95	22	8556.86
12TH STREET	LINCOLN PLACE	AVENUE D	173.03	22	3806.73
12TH STREET	WARRICK DRIVE	AVENUE E	545.82	22	12007.97
Sum LENGTH	1276.2	Sum AREA	28076.49		

AVENUE H

STREET NAME	FROM	TO	LENGTH	WIDTH	AREA
AVENUE H	9TH STREET	DUNDAS COURT	248.91	45	11201.09
AVENUE H	DUNDAS COURT	10TH STREET	180.6	45	8127.03
AVENUE H	7TH STREET	8TH STREET	523.02	45	23535.73
AVENUE H	8TH STREET	9TH STREET	361.11	45	16250.04
AVENUE H	10TH STREET	12TH STREET	660.55	22	14532.1
AVENUE H	12TH STREET	MEANS COURT	327.95	22	7214.98
AVENUE H	MEANS COURT	13TH STREET	406.77	22	8949.03
AVENUE H	US HIGHWAY 1	7TH STREET	353.2	35	12361.91
Sum LENGTH	3062.12	Sum AREA	102171.92		

— 1 - 4 (POOR) — 5 - 7 (FAIR) — 8 - 10 (GOOD)

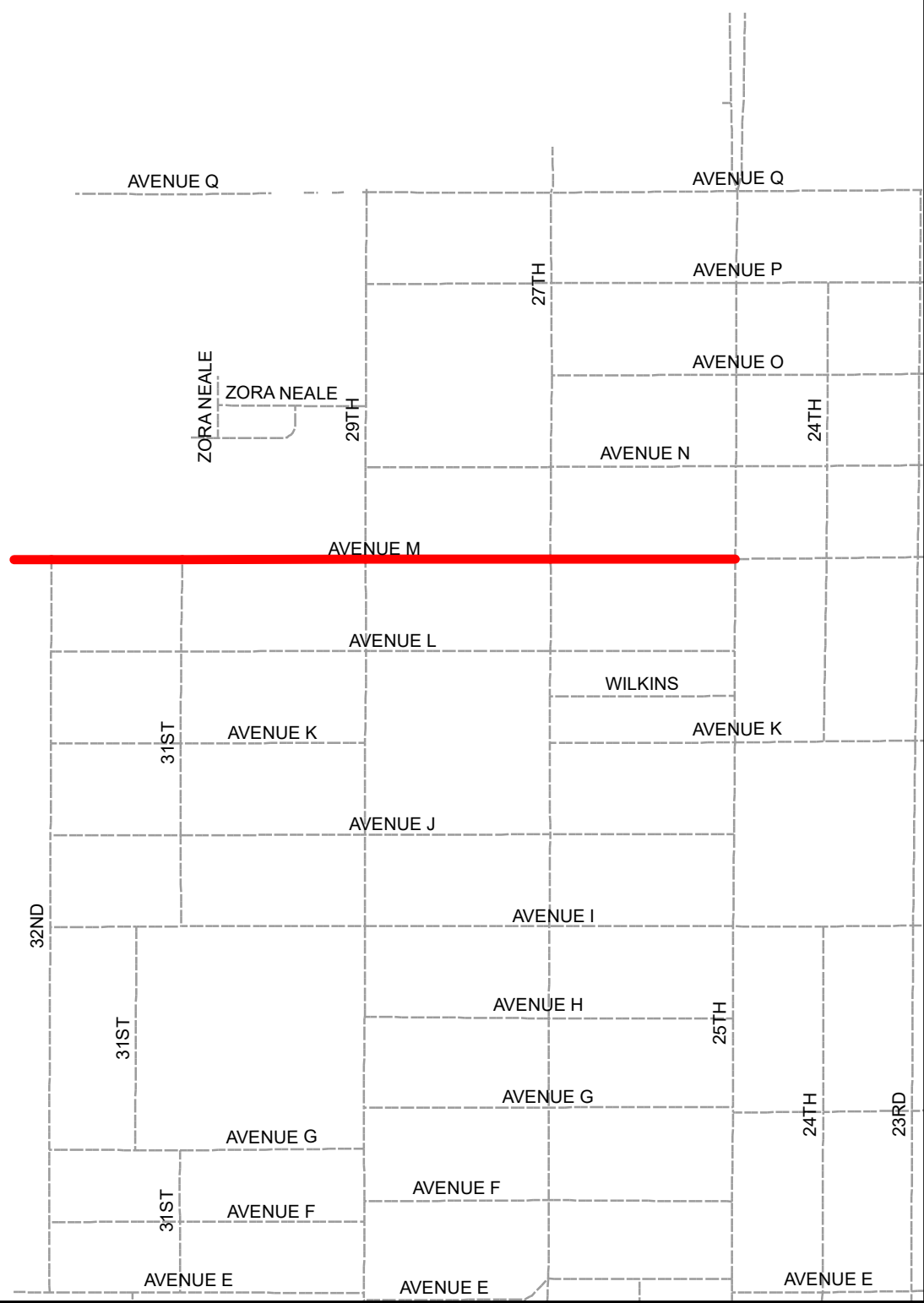

AVENUE M

STREETNAME	FROM	TO	LENGTH	WIDTH	AREA
AVENUE M	25TH STREET	27TH STREET	666.2	22	14656.43
AVENUE M	27TH STREET	29TH STREET	664.5	22	14619
AVENUE M	29TH STREET	31ST STREET	658.7	22	14491.45
AVENUE M	31ST STREET	32ND STREET	471.1	22	10364.21
AVENUE M	32ND STREET	DEAD END	133.3	22	2932.68
Sum LENGTH	2593.81	Sum AREA	57063.78		

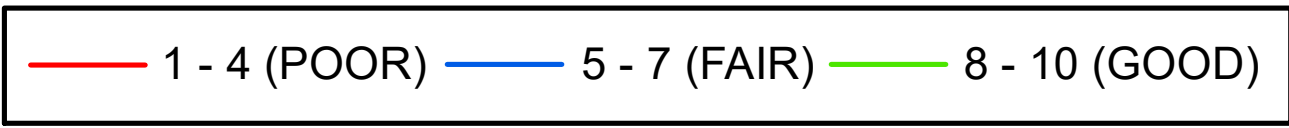

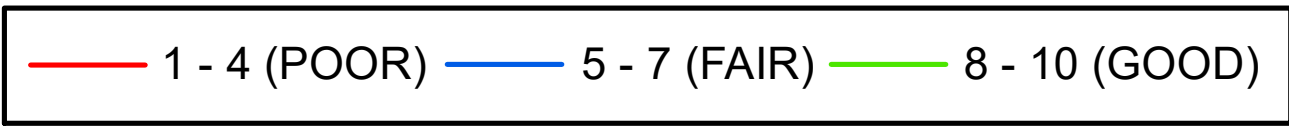
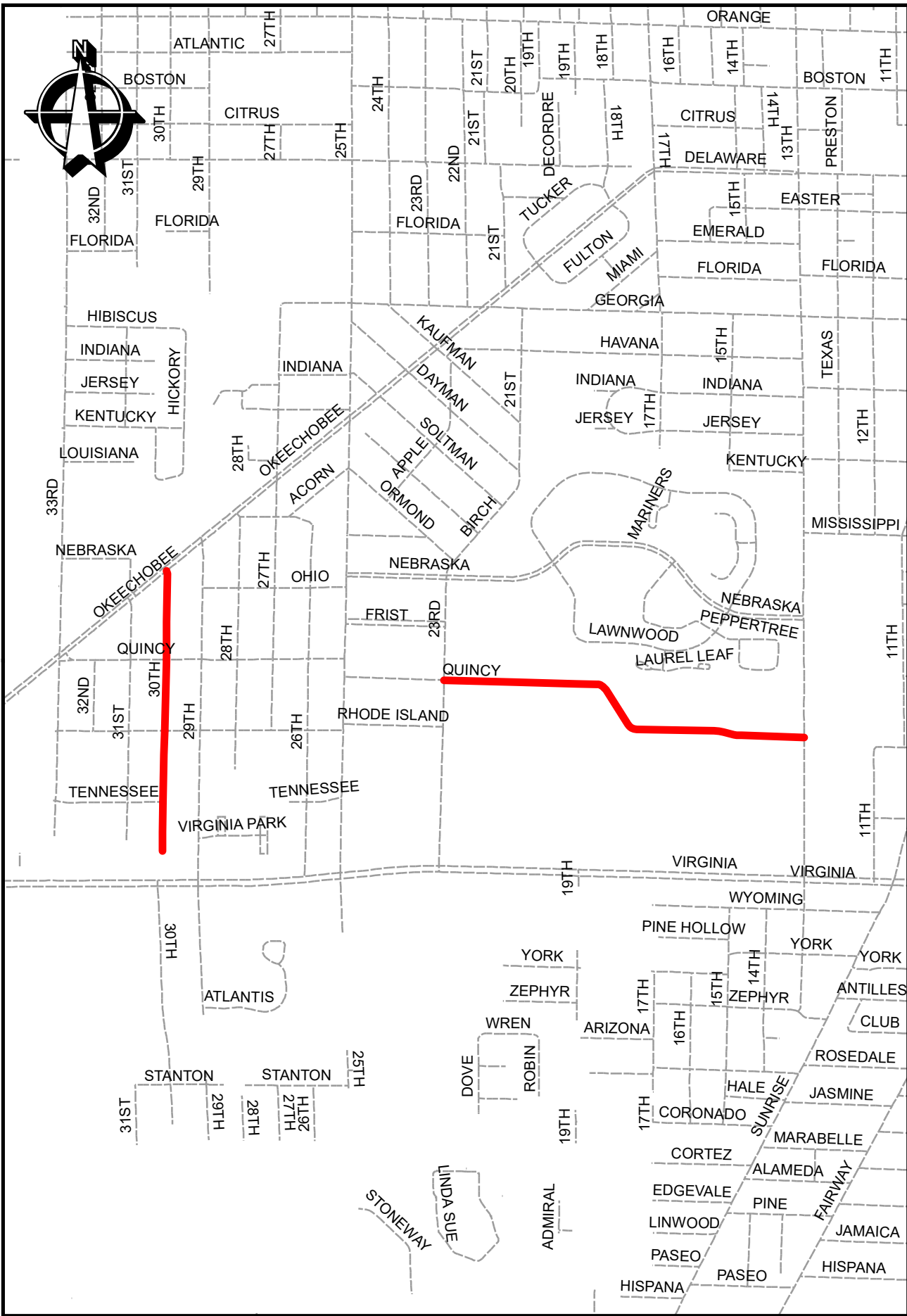

30TH STREET

STREETNAME	FROM	TO	LENGTH	WIDTH	AREA
30TH STREET	RHODE ISLAND AVENUE	QUINCY AVENUE	658.6	22	14489.18
30TH STREET	TENNESSEE AVENUE	RHODE ISLAND AVENUE	658.86	22	14494.97
30TH STREET	DEAD END	TENNESSEE AVENUE	453.14	22	9969.1
30TH STREET	QUINCY AVENUE	OKEECHOBEE ROAD	823.87	22	18125.16
Sum LENGTH	2594.47	Sum AREA	57078.41		

QUINCY AVENUE

STREETNAME	FROM	TO	LENGTH	WIDTH	AREA
QUINCY AVENUE	13TH STREET	23RD STREET	3547.25	22	78039.61
Sum LENGTH	3547.25	Sum AREA	78039.61		

ALL STREETS TOTAL LENGTH = 14360.44'



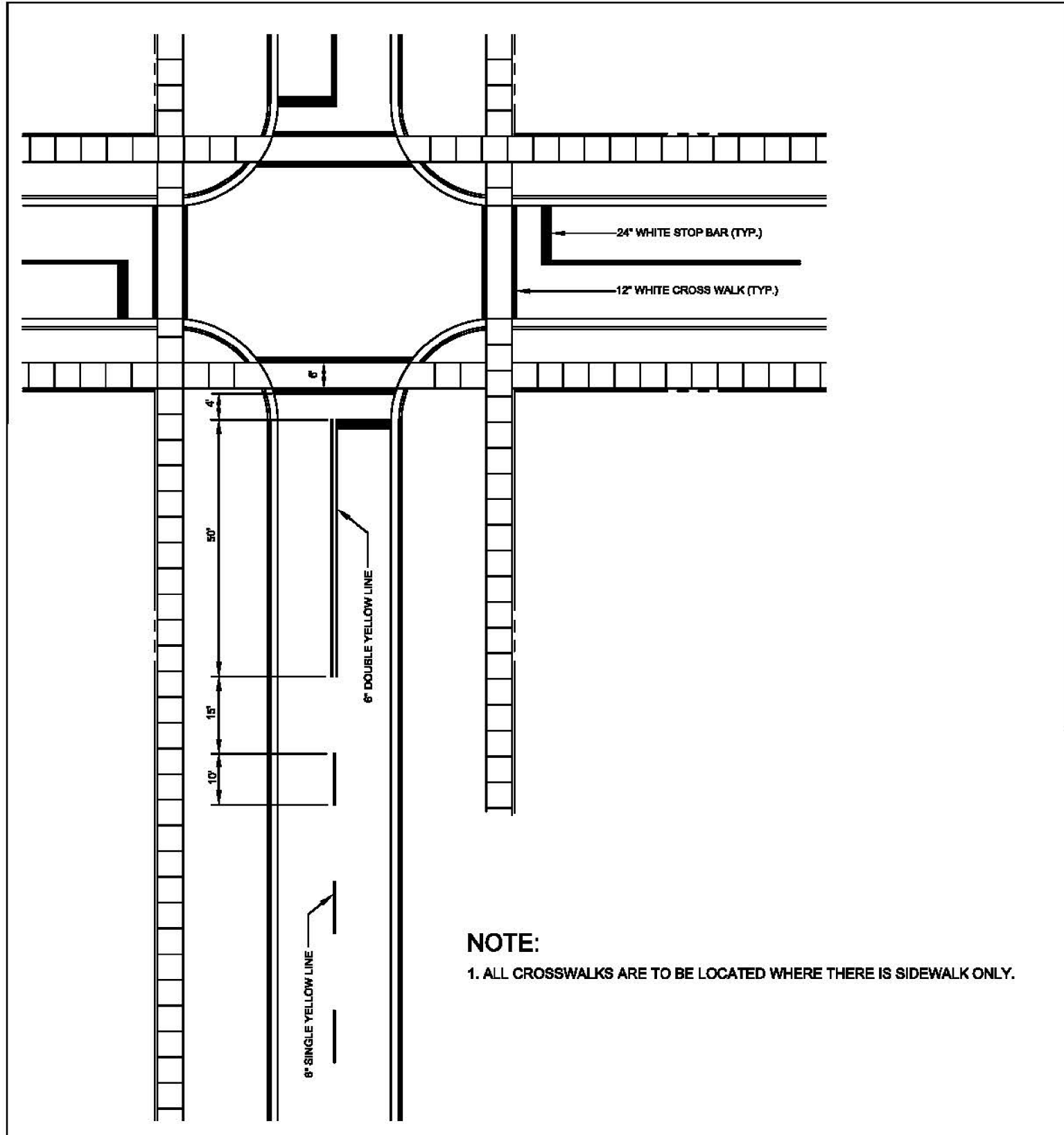

NOTE:
 1. ALL CROSSWALKS ARE TO BE LOCATED WHERE THERE IS SIDEWALK ONLY.

- NOTES:**
1. MAINTENANCE OF TRAFFIC SHALL CONFORM TO MUTCD AND FDOT STANDARD PLANS FY 2022-23 INCLUDE ALL ITEMS NECESSARY TO MAINTAIN VEHICULAR AND PEDESTRIAN TRAFFIC AT ALL TIMES DURING CONSTRUCTION.
 2. IMMEDIATELY FOLLOWING MILLING OF ROADWAY CITY ENGINEER OR DESIGNEE WILL DETERMINE THE LIMITS OF ROADWAY BASE TO BE REPAIRED. BASE REPAIR SHALL CONSIST OF 6" LIMEROCK COMPACTED TO 98% OF MAXIMUM DENSITY AS DETERMINED BY AASHTO T-180.
 3. CONTRACTOR MUST REMOVE AND DISPOSE OF BROKEN CONCRETE COLLARS THAT EXIST AROUND ANY MANHOLE OR VALVE AND REPLACE WITH ACS ASPHALT. ANY DAMAGE TO MANHOLES, VALVES OR OTHER EXISTING STRUCTURES WILL BE THE RESPONSIBILITY OF THE CONTRACTOR.
 4. MANHOLE COVERS AND ADJUSTABLE RINGS SHALL BE "NUPCO" AND SHALL BE "ADJUST-TO-GRADE'S 4 SECTION EXTENSION RINGS" AS REQUIRED BY THE THICKNESS OF ASPHALT OVERLAY.
 5. ASPHALT PAY ITEM TO INCLUDE BITUMINOUS MATERIAL TACK COAT, AND PRIME COAT AS REQUIRED.
 6. TEMPORARY PAVEMENT MARKINGS TO BE PROVIDED THE SAME DAY THAT RESURFACING OCCURS.
 7. ALL PAVEMENT MARKINGS TO BE THERMOPLASTIC AS SPECIFIED BY SECTION 711 OF THE FDOT STANDARD SPECIFICATIONS FOR ROAD AND BRIDGE CONSTRUCTION JULY 2022 EDITION.
 8. ALL WORK AND MATERIALS SHALL MEET OR EXCEED FDOT STANDARD SPECIFICATIONS FOR ROAD AND BRIDGE CONSTRUCTION JULY 2022 EDITION AND FDOT FY 2022-23 STANDARD PLANS FOR ROAD CONSTRUCTION.

CITY OF FORT PIERCE • DEPARTMENT OF ENGINEERING
 TECHNICAL SPECIFICATIONS AND DETAILS



TYPICAL STREET STRIPING DETAIL

SCALE: N.T.S. ISSUED DECEMBER 2000

REVISIONS
SHEET No. STP 01

