

**ORDINANCE NO. 23-017**

AN ORDINANCE BY THE CITY COMMISSION OF THE CITY OF FORT PIERCE, FLORIDA; ABANDONING A PORTION OF CARLTON COURT RIGHT-OF-WAY, COMMENCING AT THE SOUTHWEST CORNER OF BLOCK 22, REVISED MAP OF FORT PIERCE BEACH SUBDIVISION AS RECORDED IN PLAT BOOK 8, PAGE 29, OF THE PUBLIC RECORDS OF ST. LUCIE COUNTY, FLORIDA, THENCE SOUTH 17°09' EAST ALONG THE SOUTHWARD EXTENSION OF THE WEST LINE OF BLOCK 22, A DISTANCE OF 50.00 FEET TO A POINT ON THE SOUTH RIGHT-OF-WAY LINE OF CARLTON COURT, THENCE ALONG SAID RIGHT OF WAY LINE SOUTH 72°51'00" WEST A DISTANCE OF 981.91 FEET TO THE POINT OF BEGINNING, THENCE FROM SAID POINT OF BEGINNING CONTINUE ALONG SAID RIGHT OF WAY LINE SOUTH 72°51'00" WEST A DISTANCE OF 27.68 FEET, THENCE NORTH 49°13'00" WEST A DISTANCE OF 27.68 FEET TO A POINT OF CUSP ALSO BEING A POINT OF CURVATURE, THENCE ALONG THE ARC OF SAID CURVE CONCAVE TO THE NORTH HAVING A RADIUS OF 50.00 FEET AND A CENTRAL ANGLE OF 57°56'00", AN ARC LENGTH OF 50.57 FEET. A DELTA OF 57°56'00", A CHORD BEARING OF SOUTH 78°11'00" EAST AND A CHORD DISTANCE OF 48.43 FEET TO THE POINT AND PLACE OF BEGINNING. BEING A PART OF CARLTON COURT, REVISED MAP OF FORT PIERCE BEACH SUBDIVISION WITHIN THE CITY OF FORT PIERCE, FLORIDA, AS RECORDED IN PLAT BOOK 8, PAGE 29, OF THE PUBLIC RECORDS OF ST. LUCIE COUNTY, FLORIDA; PROVIDING FOR A SEVERABILITY CLAUSE; PROVIDING FOR REPEAL OF ORDINANCES OR PARTS THEREOF IN CONFLICT; AND PROVIDING FOR AN EFFECTIVE DATE.

**WHEREAS**, the City Commission of the City of Fort Pierce, pursuant the Charter and City Code of the City of Fort Pierce, has been requested to vacate and abandon a portion of an existing right-of-way known as Carlton Court, commencing at the southwest corner of Block 22, revised map of Fort Pierce Beach Subdivision as recorded in plat book 8, page 29, of the public records of St. Lucie County, Florida, thence south 17°09' east along the southward extension of the west line of block 22, a distance of 50.00 feet to a point on the south right-of-way line of Carlton Court, thence along said right of way line south 72°51'00" west a distance of 981.91 feet to the point of beginning, thence from said point of beginning continue along said right of way line south 72°51'00" west a distance of 27.68 feet, thence north 49°13'00" west a distance of 27.68 feet to a point of cusp also being a point of curvature, thence along the arc of said curve concave to the north having a radius of 50.00 feet and a central angle of 57°56'00", an arc length of 50.57 feet. A delta of 57°56'00", a chord bearing of south 78°11'00" east and a chord distance of 48.43 feet to the point and place of beginning. Being a part of Carlton court, revised map of Fort Pierce Beach Subdivision within the City of Fort Pierce, Florida, as recorded in Plat Book 8, Page 29, public records of St. Lucie County, Florida; and

**WHEREAS**, the City of Fort Pierce has a certain portion of a right-of-way or thoroughfare as hereinafter described, which is not needed for roadway or thoroughfare purposes, or for location and maintenance of any and all utilities by the City of Fort Pierce; and

**WHEREAS**, in consideration of the above, it is in the best interest of the general welfare of the City of Fort Pierce to vacate and abandon said portion of right-of-way; and

**NOW, THEREFORE, BE IT ORDAINED BY THE CITY COMMISSION OF THE CITY OF FORT PIERCE, FLORIDA;**

**SECTION 1.** That portion of right-of-way, more particularly described as follows, be and it is hereby vacated and abandoned:

A PORTION OF CARLTON COURT RIGHT-OF-WAY, COMMENCING AT THE SOUTHWEST CORNER OF BLOCK 22, REVISED MAP OF FORT PIERCE BEACH SUBDIVISION AS RECORDED IN PLAT BOOK 8, PAGE 29, OF THE PUBLIC RECORDS OF ST. LUCIE COUNTY, FLORIDA, THENCE SOUTH 17°09' EAST ALONG THE SOUTHWARD EXTENSION OF THE WEST LINE OF BLOCK 22, A DISTANCE OF 50.00 FEET TO A POINT ON THE SOUTH RIGHT-OF-WAY LINE OF CARLTON COURT, THENCE ALONG SAID RIGHT OF WAY LINE SOUTH 72°51'00" WEST A DISTANCE OF 981.91 FEET TO THE POINT OF BEGINNING, THENCE FROM SAID POINT OF BEGINNING CONTINUE ALONG SAID RIGHT OF WAY LINE SOUTH 72°51'00" WEST A DISTANCE OF 27.68 FEET, THENCE NORTH 49°13'00" WEST A DISTANCE OF 27.68 FEET TO A POINT OF CUSP ALSO BEING A POINT OF CURVATURE, THENCE ALONG THE ARC OF SAID CURVE CONCAVE TO THE NORTH HAVING A RADIUS OF 50.00 FEET AND A CENTRAL ANGLE OF 57°56'00", AN ARC LENGTH OF 50.57 FEET. A DELTA OF 57°56'00", A CHORD BEARING OF SOUTH 78°11'00" EAST AND A CHORD DISTANCE OF 48.43 FEET TO THE POINT AND PLACE OF BEGINNING. BEING A PART OF CARLTON COURT, REVISED MAP OF FORT PIERCE BEACH SUBDIVISION WITHIN THE CITY OF FORT PIERCE, FLORIDA, AS RECORDED IN PLAT BOOK 8, PAGE 29, OF THE PUBLIC RECORDS OF ST. LUCIE COUNTY, FLORIDA.

CONTAINING 0.00275 ACRES OF LAND, MORE OR LESS.

As depicted on Exhibit "A", attached hereto and incorporated herein.

**SECTION 2.** The provisions of this Ordinance are declared to be severable and if any section, sentence, clause, or phrase of this Ordinance are declared to be severable and if any section, sentence, clause, or phrase of this Ordinance shall, for any reason, be held to be invalid or unconstitutional, such decision shall not affect the validity of the remaining sections, sentences, clauses, and phrases of this Ordinance but, which remain in effect, it being the legislative intent that this Ordinance shall stand notwithstanding the invalidity of any part.

**SECTION 3.** All ordinances or parts of ordinances in conflict herewith are repealed and shall be of no further force or effect whatsoever.

**SECTION 4.** This Ordinance shall be and become effective upon final passage.

APPROVED AS TO FORM & CORRECTNESS:

---

Tanya M. Earley, Esq.  
City Attorney

STATE OF FLORIDA  
COUNTY OF ST. LUCIE

**WE, THE UNDERSIGNED**, Mayor Commissioner and the City Clerk of the City of Fort Pierce, Florida, do hereby certify that the foregoing and above Ordinance No. 23-017 was duly advertised by title only in the St. Lucie News Tribune on January 22nd, 2023; copy of said Ordinance was made available at the office of the City Clerk to the public upon request; said Ordinance was duly introduced, read by title only, and passed on first reading by the City Commission of the City of Fort Pierce, Florida, on February 6th, 2023; and was duly introduced, read by title only, and passed on second and final reading February 21st, 2023 by the City Commission of the City of Fort Pierce, Florida.

**IN WITNESS HERewith**, we hereunto set our hands and affix the Official Seal of the City of Fort Pierce, Florida, this 21<sup>st</sup> day of February 2023.

---

Linda Hudson  
MAYOR COMMISSIONER

ATTEST:

(CITY SEAL)

---

Linda W. Cox  
CITY CLERK

**EXHIBIT A**  
Sketch & Legal Description of Subject Property

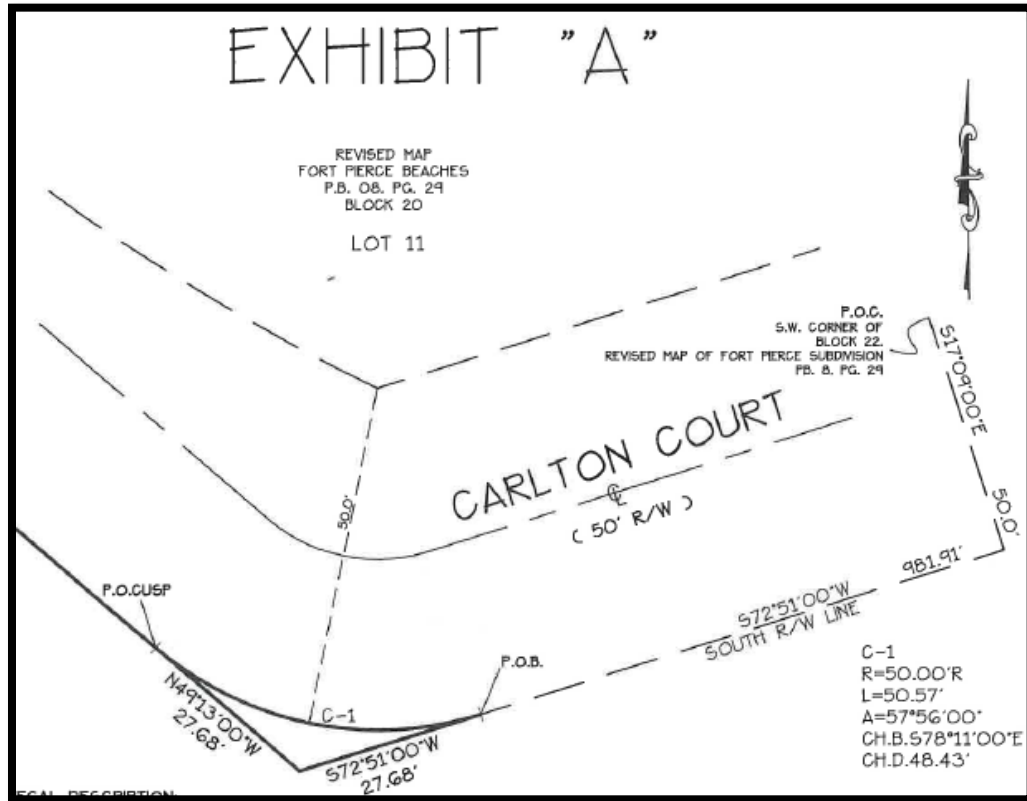

A PORTION OF CARLTON COURT RIGHT-OF-WAY, COMMENCING AT THE SOUTHWEST CORNER OF BLOCK 22, REVISED MAP OF FORT PIERCE BEACH SUBDIVISION AS RECORDED IN PLAT BOOK 8, PAGE 29, OF THE PUBLIC RECORDS OF ST. LUCIE COUNTY, FLORIDA, THENCE SOUTH 17°09' EAST ALONG THE SOUTHWARD EXTENSION OF THE WEST LINE OF BLOCK 22, A DISTANCE OF 50.00 FEET TO A POINT ON THE SOUTH RIGHT-OF-WAY LINE OF CARLTON COURT, THENCE ALONG SAID RIGHT OF WAY LINE SOUTH 72°51'00" WEST A DISTANCE OF 981.91 FEET TO THE POINT OF BEGINNING, THENCE FROM SAID POINT OF BEGINNING CONTINUE ALONG SAID RIGHT OF WAY LINE SOUTH 72°51'00" WEST A DISTANCE OF 27.68 FEET, THENCE NORTH 49°13'00" WEST A DISTANCE OF 27.68 FEET TO A POINT OF CUSP ALSO BEING A POINT OF CURVATURE, THENCE ALONG THE ARC OF SAID CURVE CONCAVE TO THE NORTH HAVING A RADIUS OF 50.00 FEET AND A CENTRAL ANGLE OF 57°56'00", AN ARC LENGTH OF 50.57 FEET. A DELTA OF 57°56'00", A CHORD BEARING OF SOUTH 78°11'00" EAST AND A CHORD DISTANCE OF 48.43 FEET TO THE POINT AND PLACE OF BEGINNING. BEING A PART OF CARLTON COURT, REVISED MAP OF FORT PIERCE BEACH SUBDIVISION WITHIN THE CITY OF FORT PIERCE, FLORIDA, AS RECORDED IN PLAT BOOK 8, PAGE 29, OF THE PUBLIC RECORDS OF ST. LUCIE COUNTY, FLORIDA.

CONTAINING 0.00275 ACRES OF LAND, MORE OR LESS.