

**ORDINANCE NO. 23-055**

AN ORDINANCE EXTENDING THE TERRITORIAL LIMITS OF THE CITY OF FORT PIERCE, FLORIDA, TO INCLUDE ONE (3) PARCELS AT OR NEAR **EAST OF TOTTEN ROAD AND SOUTH OF RHODE ISLAND AVENUE JUST NORTH OF OKEECHOBEE ROAD, PARCEL IDS: 2417-331-0003-000-4, 2417-331-0005-000-8 AND 2417-331-0004-000-1**, AND SHOWN ON EXHIBIT A; DIRECTING THE ST. LUCIE COUNTY PROPERTY APPRAISER TO ASSESS SAID PROPERTIES AND PLACE THEM ON THE CITY TAX ROLLS AS OF JANUARY 1, 2024; DIRECTING THE ST. LUCIE COUNTY TAX COLLECTOR TO COLLECT TAXES ON THE HEREIN DESCRIBED PROPERTIES; ESTABLISHING THE ZONING DESIGNATION; ESTABLISHING THE LAND USE DESIGNATION; DIRECTING FILING OF THE ORDINANCE WITH THE CLERK OF THE CIRCUIT COURT AND CHIEF ADMINISTRATIVE OFFICER OF ST. LUCIE COUNTY; DIRECTING REVISION OF THE CHARTER BOUNDARY ARTICLE TO BE FILED WITH THE DEPARTMENT OF STATE AND SUBMITTED TO THE OFFICE OF ECONOMIC AND DEMOGRAPHIC RESEARCH; PROVIDING FOR A SEVERABILITY CLAUSE; REPEALING ALL ORDINANCES OR PARTS THEREOF IN CONFLICT HERewith; AND PROVIDING FOR AN EFFECTIVE DATE.

**WHEREAS**, Part I, Chapter 171, Florida Statutes, sets forth a procedure for Municipal Annexation; and;

**WHEREAS**, in accordance with Section 171.044 of the Florida Statutes, the owner or owners of real property in an unincorporated area of a county which is contiguous to a municipality and reasonably compact may petition the governing body of said municipality that said property be annexed to the municipality; and

**WHEREAS**, the owners have submitted an application petitioning the properties to be annexed to the municipality of the City of Fort Pierce; and

**WHEREAS**, the petition bears the signature(s) of the current owner of the properties to be annexed; and

**WHEREAS**, the City of Fort Pierce Planning Board, at their September 11, 2023 meeting, voted 6 to 0 to recommend Approval of the request; and

**WHEREAS**, in accordance with Policy Section 4.1.1 of the Joint Planning Agreement between the City of Fort Pierce and St. Lucie County, the City Planning Department has provided notice of this annexation by mail to the St. Lucie County Administrator's Office on September 13, 2023, no fewer than thirty (30) days prior to the first reading of this annexation Ordinance by the City Commission of the City of Fort Pierce, Florida; and

**WHEREAS**, in accordance with Section 171.044(6) of the Florida Statutes, the City Planning Department has provided notice of this annexation, via certified mail, to the St. Lucie County Board of County Commissioners on September 13, 2023, no fewer than ten (10) days prior to publishing or posting the ordinance notice; and

**NOW, THEREFORE BE IT ORDAINED** by the City Commission of the City of Fort Pierce, Florida as follows:

**SECTION 1.** The territorial limits of the City of Fort Pierce, Florida, are hereby extended, as depicted on Exhibit "A", attached hereto, and incorporated herein; and annexed into the City:

a) Parcel ID: 2417-331-0003-000-4

17 35 40 BEG ON E SIDE OF TOTTENRD AT N LI OF SW 1/4 OF SW 1/4, TH RUN E 290 FT, TH SLY 220 FT, TH W 290 FT, TH NLY TO POB (78) (1.47 AC)

Parcel ID: 2417-331-0005-000-8

17 35 40 BEG ON N SIDE OKEECHOBEE RD AND E SIDE TOTTEN RD, TH RUN NLY 375 FT TO POB, TH E 160 FT, TH NLY 100 FT, TH W 160 FT, TH SLY 100 FT TO POB (77) (0.37 AC)

Parcel ID: 2417-331-0004-000-1

17 35 40 FROM INT OF E R/W OF TOTTEN RD AND N R/W OF OKEE RD (66FT R/W) RUN NLY ON TOTTEN RD R/W 275 FT, TH E 160 FT TO POB, TH CONT E 130 FT, TH NLY 200 FT, TH W 130 FT, TH SLY 200 FT TO POB (76)(0.60 AC)

Containing 2.44 acres, more or less.

Said property containing approximately 2.44 acres and being generally located southwest of the intersection of US Highway 1 and Weatherbee Road.

**SECTION 2.** That the St. Lucie County Property Appraiser and the St. Lucie County Tax Collector are directed to place upon and add to the assessment roll, and to collect taxes on the land described in Exhibit "A" hereof as of January 1, 2024, and subsequent years, and to enter the same at such valuation that it will bear an equal and just proportion of taxes as of that date and subsequent years. The property tax classifications and exemptions currently in effect upon and applied to the land described in Exhibit "A" shall not be affected by this Ordinance, so long as the classifications and exemptions are consistent with the standards set forth by the Saint Lucie County Property Appraiser. Nothing in this Ordinance is intended to, or shall be construed as, a revocation or abrogation of the land's current Saint Lucie County Property Appraiser's tax classifications and exemptions.

**SECTION 3.** That upon this ordinance becoming effective, the land herein described on Exhibit "A" and annexed into the territorial limits of the City of Fort Pierce shall be zoned General Commercial (C-3) and assigned a Future Land Use Designation of General Commercial (GC), as depicted on Exhibit "B" attached hereto and incorporated herein.

**SECTION 4.** That in accordance with Section 171.044(3), this ordinance shall be filed with clerk of the circuit court, the chief administrative officer of St. Lucie County, and the Department of State within seven (7) days after adoption.

**SECTION 5.** That in accordance with Section 171.091, any change in the City boundaries through annexation shall revise the charter boundary article and shall be filed as a revision of the charter with the Department of State within thirty (30) days; and a copy of such revision shall be submitted to the Office of Economic and Demographic Research along with a statement specifying the population census effect and the affected land area.

**SECTION 6.** The provisions of this Ordinance are declared to be severable and if

any section, sentence, clause, or phrase of this Ordinance shall, for any reason, be held to be invalid or unconstitutional, such decision shall not affect the validity of the remaining sections, sentences, clauses, and phrases of this Ordinance, which shall remain in effect, it being the legislative intent that this Ordinance shall stand notwithstanding the invalidity of any part.

**SECTION 7.** All ordinances or parts thereof that may be determined to be in conflict herewith are hereby repealed.

**SECTION 8.** This Ordinance shall become effective immediately upon final passage.

**APPROVED AS TO FORM & CORRECTNESS:**

---

Sara Hedges  
City Attorney

STATE OF FLORIDA  
COUNTY OF ST. LUCIE

**WE, THE UNDERSIGNED**, Mayor Commissioner and the City Clerk of the City of Fort Pierce, Florida, do hereby certify that the foregoing and above Ordinance No. 23-055 was duly advertised in accordance with Section 171.044(2) of the Florida Statutes in the St. Lucie News Tribune on October 7, 2023 and October 15, 2023; copy of said Ordinance was made available at the office of the City Clerk to the public upon request; said Ordinance was duly introduced, read by title only, and passed on first reading by the City Commission of the City of Fort Pierce, Florida, on Monday, October 16, 2023; and was duly introduced, read by title only, and passed on second and final reading Monday, November 6, 2023, by the City Commission of the City of Fort Pierce, Florida.

**IN WITNESS HERewith**, we hereunto set our hands and affix the Official Seal of the City of Fort Pierce, Florida, this 6<sup>th</sup> day of November, 2023.

---

Linda Hudson  
MAYOR COMMISSIONER

ATTEST

---

Linda W. Cox  
CITY CLERK

(CITY SEAL)

**EXHIBIT A**  
Territorial Limits Extension

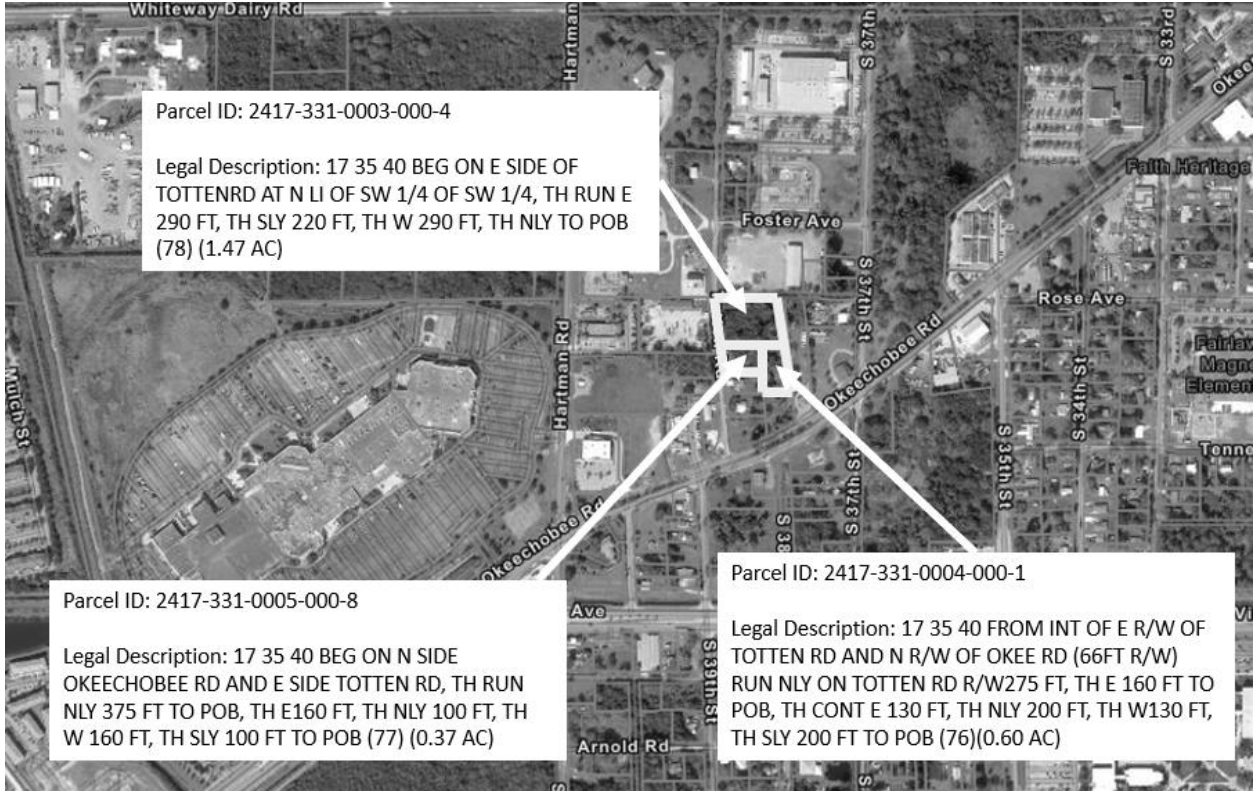

### EXHIBIT B Zoning & Future Land Use Designation Assignment

