



CITY OF FORT PIERCE PLANNING BOARD

March 13th, 2023

**Twin Vee – Site Plan (Development Review & Design Review)
US Highway 1**

1

APPLICANT

EDC – Represented by Brad Currie AICP

PROPERTY OWNER(S)

Visconti Holdings LLC

PARCEL ID #(S):

2427-601-0069-000-3

SITE AREA

+/- 7.27 Acres

TWIN VEE – SITE PLAN & DESIGN REVIEW



2

SUMMARY

Request for review of an application for a Site Plan (Development Review and Design Review) to construct an additional 23,456 square foot expansion together with a 4,389 square foot covered awning. The additions will connect two existing buildings which are used by the existing Twin Vee boat manufacturing business.

BACKGROUND

The subject parcel has a total of approximately 7.27 acres. The site is located at the south-west corner of the intersection of S. US HWY-1 Edwards Road. An existing commercial storage use is located to the south commercial. The FEC Railroad runs across the north-west boundary of the site.

In general, the site is located in an area of commercial and light-industrial uses.

TWIN VEE – SITE PLAN & DESIGN REVIEW



3

SITE LOCATION



SITE AREA +/- 7.27 Acres

TWIN VEE – SITE PLAN & DESIGN REVIEW



4

EXISTING



TWIN VEE – SITE PLAN & DESIGN REVIEW



5

EXISTING FLU - ZONING

FLU: General Commercial (GC)

Zoning: C-3, General Commercial

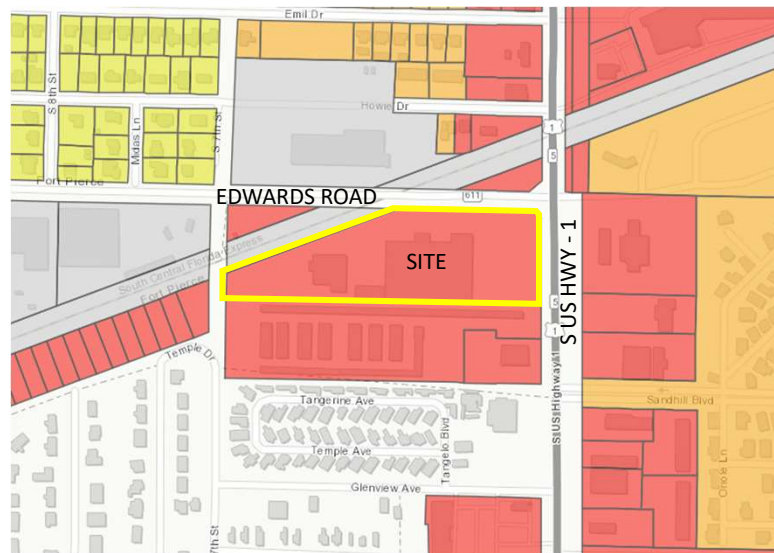

TWIN VEE – SITE PLAN & DESIGN REVIEW



6

SITE PLAN

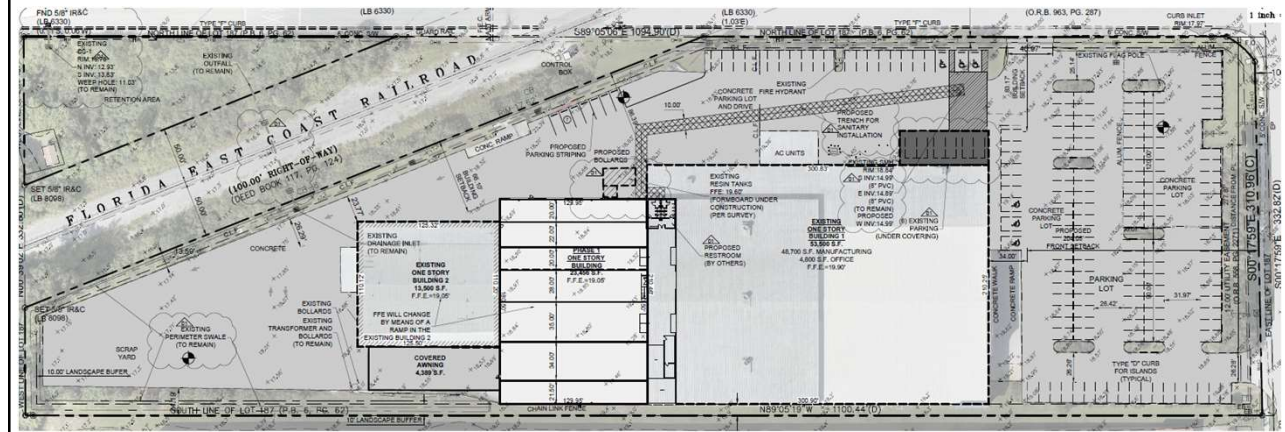

TWIN VEE – SITE PLAN & DESIGN REVIEW



7

ELEVATION



TWIN VEE – SITE PLAN & DESIGN REVIEW



8

RECOMMENDATION

Staff recommendation is for the Planning Board to move the item to the City Commission with a recommendation to **APPROVE** the subject Site Plan (Development Review & Design Review).

ALTERNATIVE RECOMMENDATION

1. Modified Approval.
- or
2. Disapproval.

TWIN VEE – SITE PLAN & DESIGN REVIEW

