

ISSUED FOR REVIEW
11/15/2022



ARCHITECTURE CIVIL ENGINEERING STRUCTURAL ENGINEERING MEP ENGINEERING LANDSCAPE ARCHITECTURE

TWIN VEE

FACILITY EXPANSION

3101 SOUTH US HWY 1, FORT PIERCE, FLORIDA, 34982
PARCEL ID: 2427-601-0069-000-3

OWNER'S REPRESENTATIVE:

NAME: JIM LEFFEWE
PHONE: 1-843-469-9925
EMAIL: jim@forzax1.com



COA#30250, AA#26003565
502 NW 2ND STREET, OKEECHOBEE, FLORIDA 34972
P: (863) 467-1111, F: (772) 872-5121
WWW.GDCFLORIDA.COM

TWIN VEE
FACILITY EXPANSION

PROJECT ADDRESS: 3101 SOUTH US HWY 1
 PROJECT CITY: FORT PIERCE
 PROJECT STATE: FLORIDA
 PROJECT ZIP CODE: 34982
 PARCEL ID: 2427-601-0069-000-3

ISSUED FOR
REVIEW

LIABILITY NOTE
 THIS IS THE PROPERTY OF GREEN DESIGN
 CONSTRUCTION & DEVELOPMENT, LLC AND IS
 NOT TO BE REPRODUCED OR COPIED IN
 WHOLE OR IN PART. IT IS NOT TO BE USED ON
 ANY OTHER PROJECT AND IS TO BE RETURNED
 UPON REQUEST.
 SCALES AS SHOWN ARE FOR
 REFERENCE ONLY AS NORMAL
 REPRODUCTION PROCESSES MAY ALTER THE
 ACCURACY OF ORIGINAL DRAWINGS.

REVISION

WRITTEN DIMENSIONS ON
THESE DOCUMENTS SHALL
TAKE PRECEDENCE OVER
ALL SCALED DIMENSIONS.

DRAWN BY	---
CHECKED BY	J.H.C.
DATE	11/15/2022
SHEET	A-101

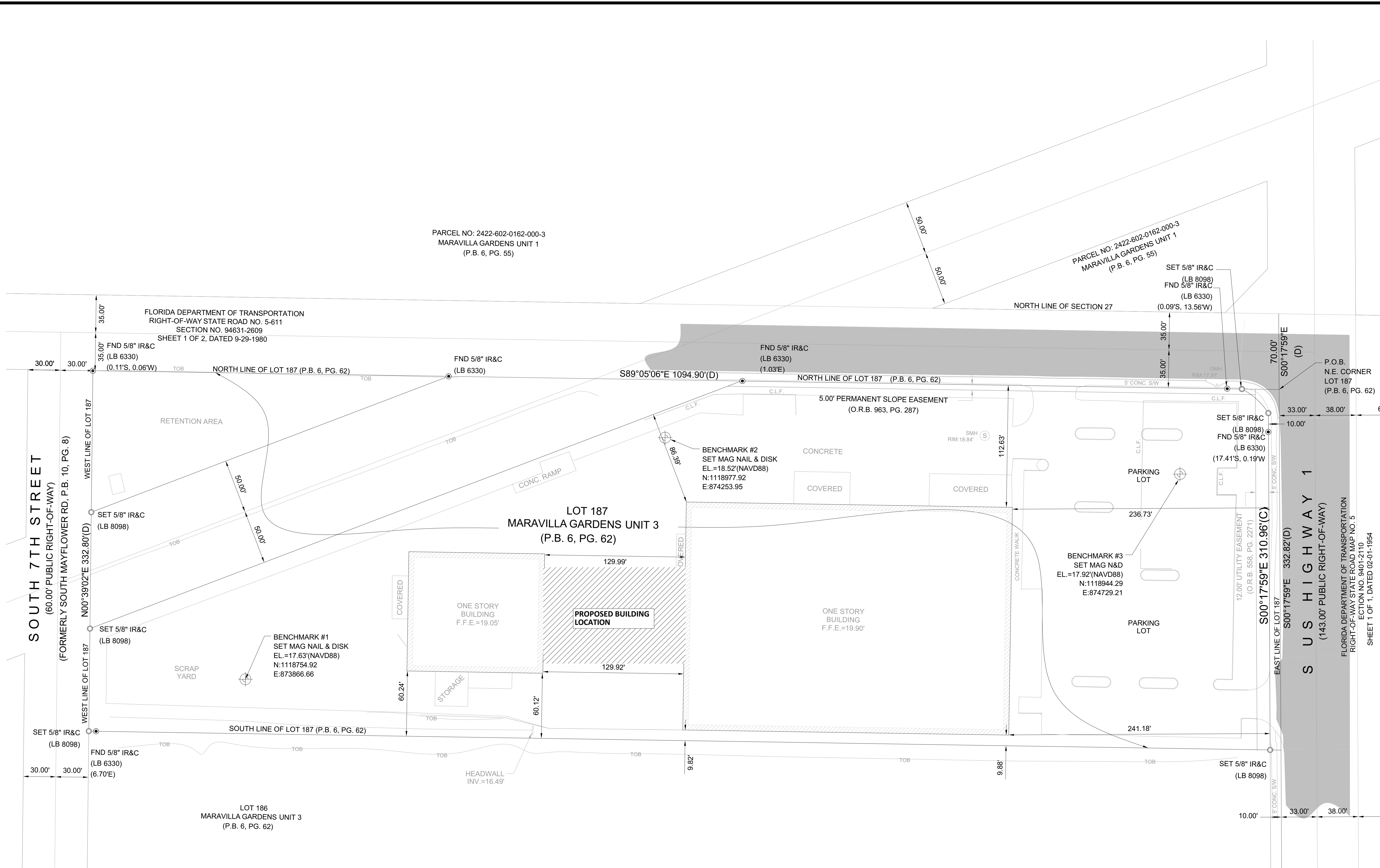

AS BUILT SITE SURVEY

SCALE: 1" = 40'

ARCHITECTURAL SITE PLAN

TWIN VEE
FACILITY EXPANSION

PROJECT ADDRESS: 3101 SOUTH US HWY 1
 PROJECT CITY: FORT PIERCE
 PROJECT STATE: FLORIDA
 PROJECT ZIP CODE: 34982
 PARCEL ID: 2427-601-0069-000-3

ISSUED FOR
REVIEW

LIABILITY NOTE
 THIS IS THE PROPERTY OF GREEN DESIGN
 CONSTRUCTION & DEVELOPMENT, LLC AND IS
 NOT TO BE REPRODUCED OR COPIED IN
 WHOLE OR IN PART. IT IS NOT TO BE USED ON
 ANY OTHER PROJECT AND IS TO BE RETURNED
 UPON REQUEST.
 SCALES AS NOTED OTHERWISE ARE FOR
 REFERENCE ONLY AS NORMAL
 REPRODUCTION PROCESSES MAY ALTER THE
 ACCURACY OF ORIGINAL DRAWINGS.

JOHN H. CRESWELL
 PE #40940/ COA #30250
 C: (863) 467-1111
 E: john@gdcflorida.com

REVISION

WRITTEN DIMENSIONS ON
THESE DOCUMENTS SHALL
TAKE PRECEDENCE OVER
ALL SCALED DIMENSIONS.

DRAWN BY

CHECKED BY
 J.H.C.

DATE
 11/15/2022

SHEET

A-102

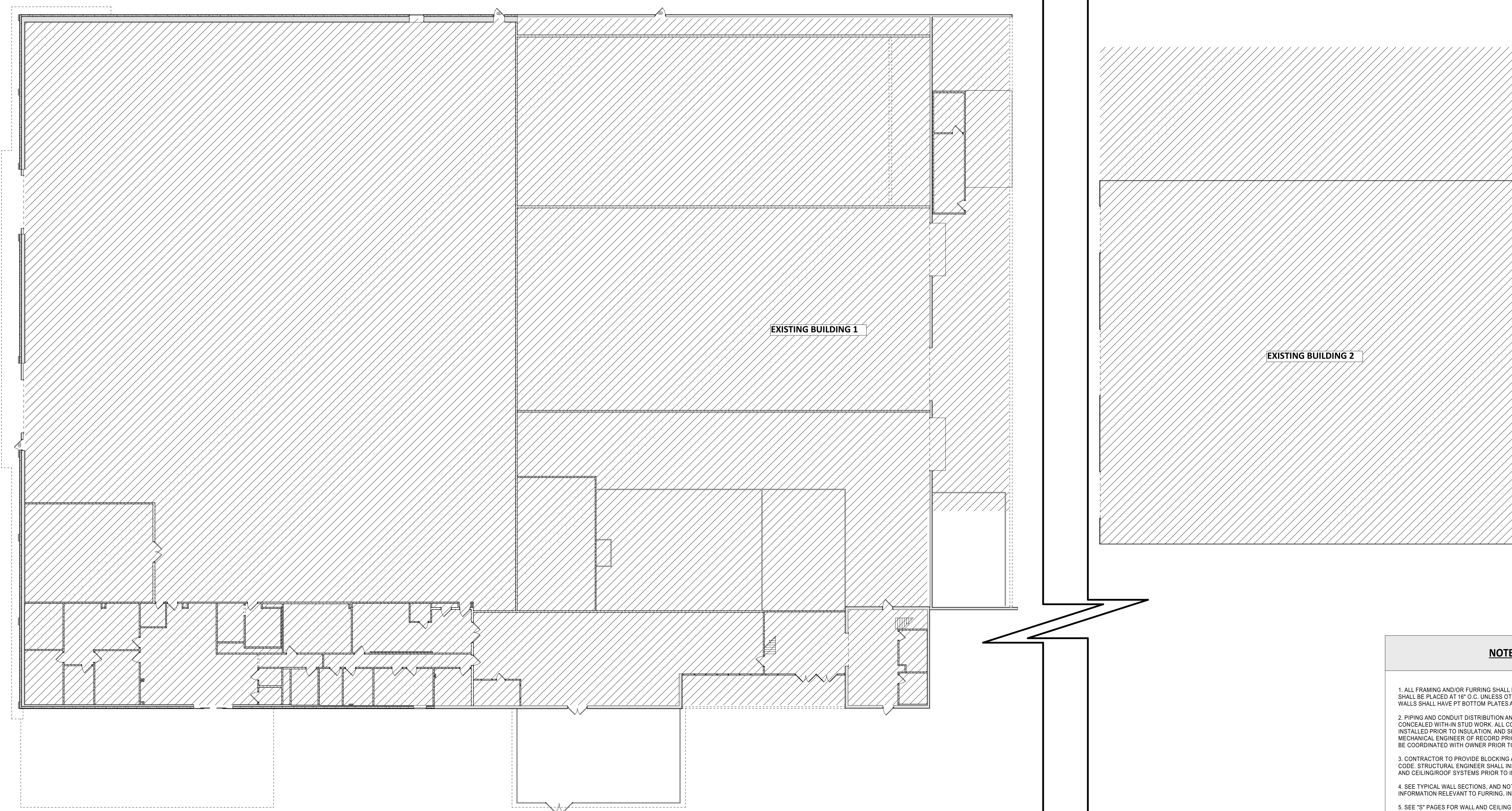

EXISTING FLOOR PLAN
 SCALE: 1/16" = 1'-0"

- NOTES**
1. ALL FRAMING AND/OR FURRING SHALL BE #2 GRADE OR BETTER AND SHALL BE PLACED AT 16" O.C. UNLESS OTHERWISE NOTED. ALL BEARING WALLS SHALL HAVE PT BOTTOM PLATES AND (2) TOP PLATES.
 2. PIPING AND CONDUIT DISTRIBUTION AND ELECTRICAL BOXES SHALL BE CONCEALED WITH-IN STUD WORK. ALL CONDUIT AND BOXES TO BE INSTALLED PRIOR TO INSULATION, AND SHALL BE INSPECTED BY MECHANICAL ENGINEER OF RECORD PRIOR TO WALL FINISHES. COVERS TO BE COORDINATED WITH OWNER PRIOR TO INSTALLATION.
 3. CONTRACTOR TO PROVIDE BLOCKING AND FIRE STOPS AS REQUIRED BY CODE. STRUCTURAL ENGINEER SHALL INSPECT ALL BEARING PARTITIONS AND CEILING/ROOF SYSTEMS PRIOR TO INSULATION.
 4. SEE TYPICAL WALL SECTIONS, AND NOTES FOR ADDITIONAL INFORMATION RELEVANT TO FURRING, INSULATION AND AIR/VAPOR SEALS.
 5. SEE "S" PAGES FOR WALL AND CEILING TIE DOWN INFORMATION AND CONNECTOR SCHEDULE.
 6. PLUMBER SHALL COORDINATE ROUGH PLUMBING W/ CONTRACTOR PRIOR TO 1ST ROUGH, AND THEN AGAIN BEFORE SECOND ROUGH. PLUMBER SHALL BE RESPONSIBLE FOR INSTALLATION OF ALL BACKING REQUIRED FOR PROPER INSTALLATION OF PLUMBING AND ADA FIXTURES.

TWIN VEE
FACILITY EXPANSION

PROJECT ADDRESS: 3101 SOUTH US HWY 1
 PROJECT CITY: FORT PIERCE
 PROJECT STATE: FLORIDA
 PROJECT ZIP CODE: 34982
 PARCEL ID: 2427-601-0069-000-3

ISSUED FOR
REVIEW

LIABILITY NOTE
 THIS IS THE PROPERTY OF GREEN DESIGN
 CONSTRUCTION & DEVELOPMENT, LLC AND IS
 NOT TO BE REPRODUCED OR COPIED IN
 WHOLE OR IN PART. IT IS NOT TO BE USED ON
 ANY OTHER PROJECT AND IS TO BE RETURNED
 UPON REQUEST.
 SCALES AS SHOWN ARE FOR
 REFERENCE ONLY AS NORMAL
 REPRODUCTION PROCESSES MAY ALTER THE
 ACCURACY OF ORIGINAL DRAWINGS.

JOHN H. CRESWELL
 PE #40940/ COA #30250
 C: (863) 467-1111
 E: john@gdcflorida.com

REVISION

NO.	DESCRIPTION

WRITTEN DIMENSIONS ON
THESE DOCUMENTS SHALL
TAKE PRECEDENCE OVER
ALL SCALED DIMENSIONS.

DRAWN BY

CHECKED BY
 J.H.C.

DATE
 11/15/2022

SHEET
A-104

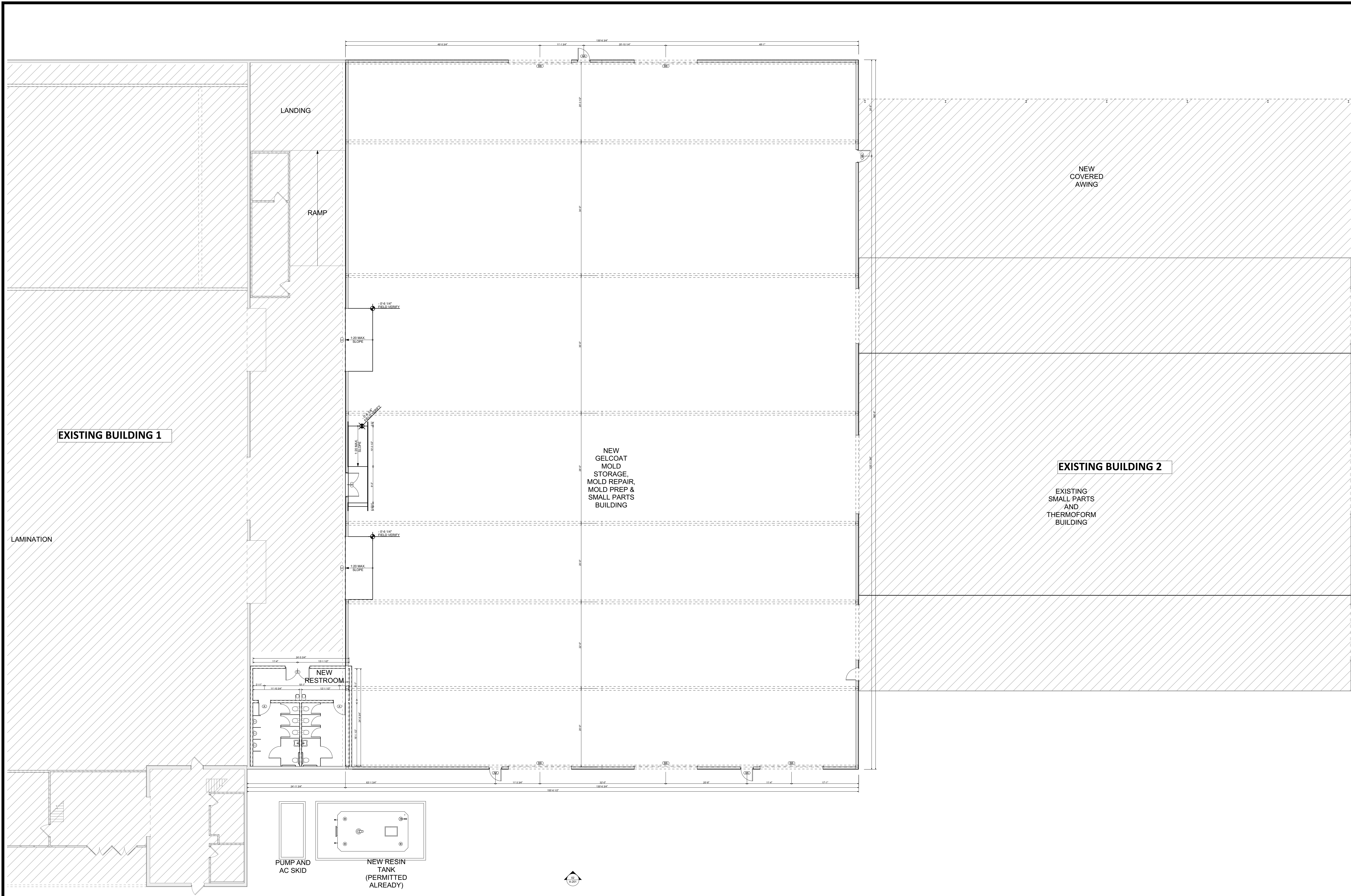

PROPOSED FIRST FLOOR PLAN
 SCALE: 3/32" = 1'-0"

PROPOSED FLOOR PLAN

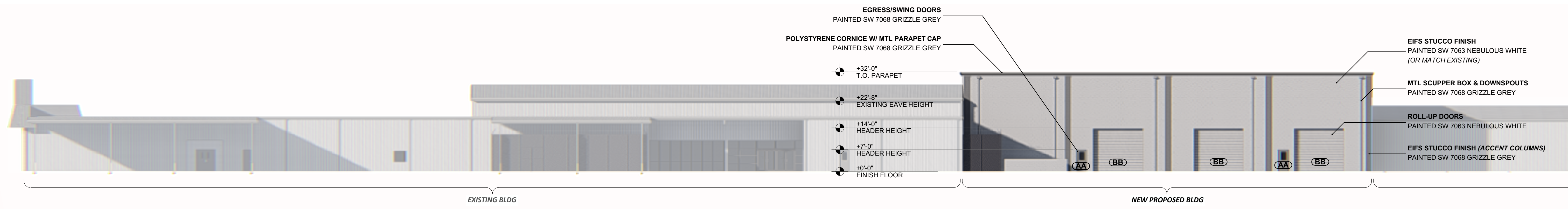

02 SOUTH ARCHITECTURAL ELEVATION
A-201 SCALE: 1/16" = 1'-0"

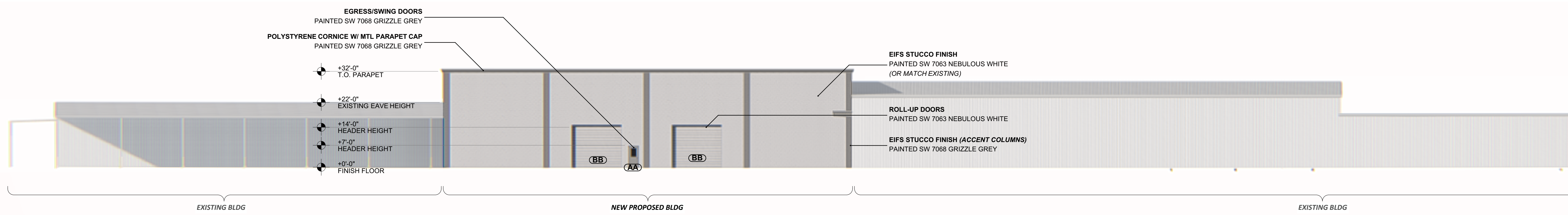

01 NORTH ARCHITECTURAL ELEVATION
A-201 SCALE: 1/16" = 1'-0"

TWIN VEE
FACILITY EXPANSION
 PROJECT ADDRESS: 3101 SOUTH US HWY 1
 PROJECT CITY: FORT PIERCE
 PROJECT STATE: FLORIDA
 PROJECT ZIP CODE: 34982
 PARCEL ID: 2427-601-0069-000-3

ISSUED FOR REVIEW

LIABILITY NOTE
 THIS IS THE PROPERTY OF GREEN DESIGN CONSTRUCTION & DEVELOPMENT, LLC AND IS NOT TO BE REPRODUCED OR COPIED IN WHOLE OR IN PART. IT IS NOT TO BE USED ON ANY OTHER PROJECT AND IS TO BE RETURNED UPON REQUEST.
 SCALES AS SHOWN ARE FOR REFERENCE ONLY AS NORMAL REPRODUCTION PROCESSES MAY ALTER THE ACCURACY OF ORIGINAL DRAWINGS.

JOHN H. CRESWELL
 PE #40940/ COA #30250
 C: (863) 467-1111
 E: john@gdcflorida.com

REVISION

WRITTEN DIMENSIONS ON THESE DOCUMENTS SHALL TAKE PRECEDENCE OVER ALL SCALED DIMENSIONS.

DRAWN BY
 --

CHECKED BY
 J.H.C.

DATE
 11/15/2022

SHEET

A-201