

CONSTRUCTION PLANS AND SPECIFICATIONS

FOR



SECTION 15, TOWNSHIP 35S, RANGE 40E
FORT PIERCE, FLORIDA

LOCATION MAP

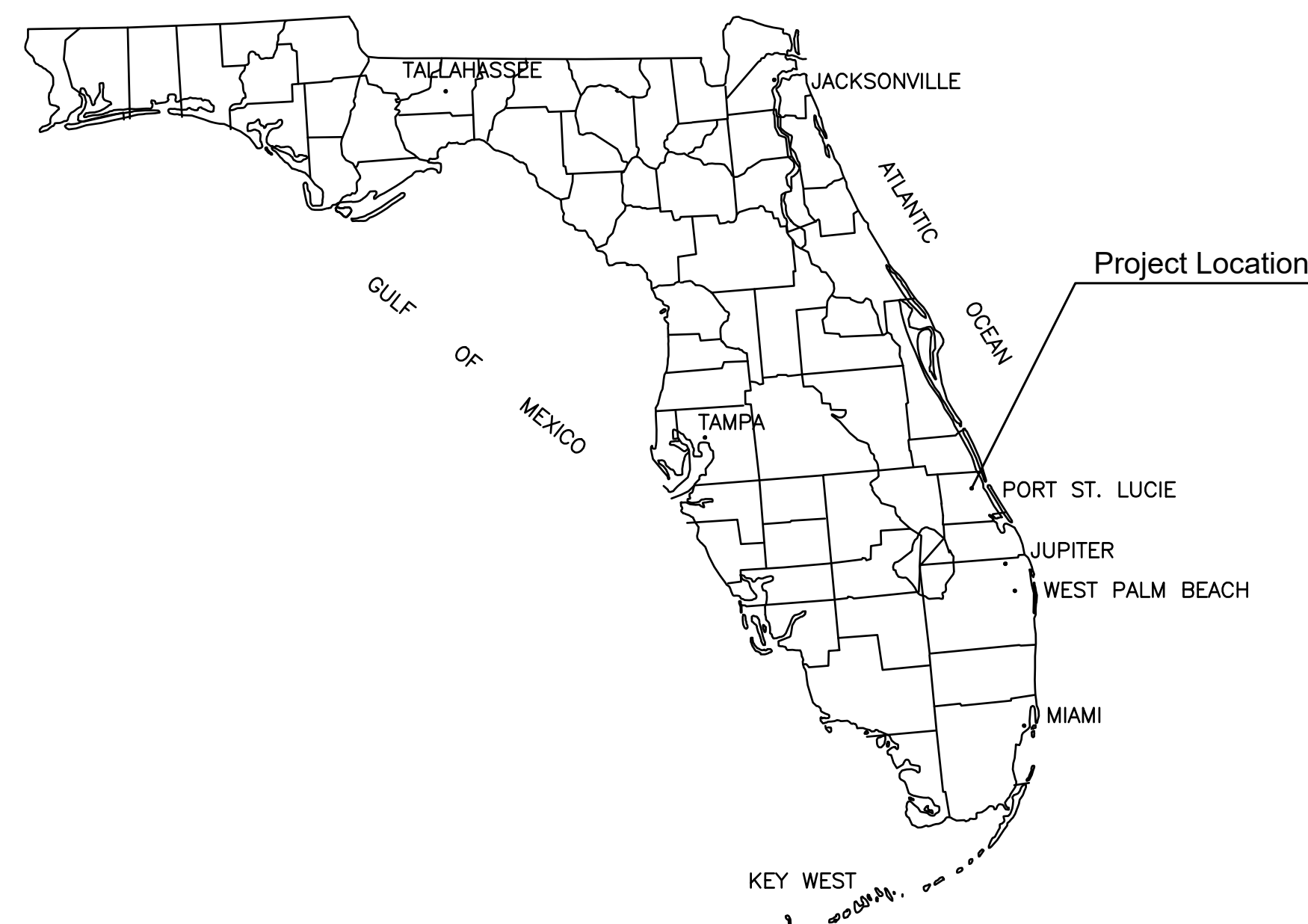

Project Location

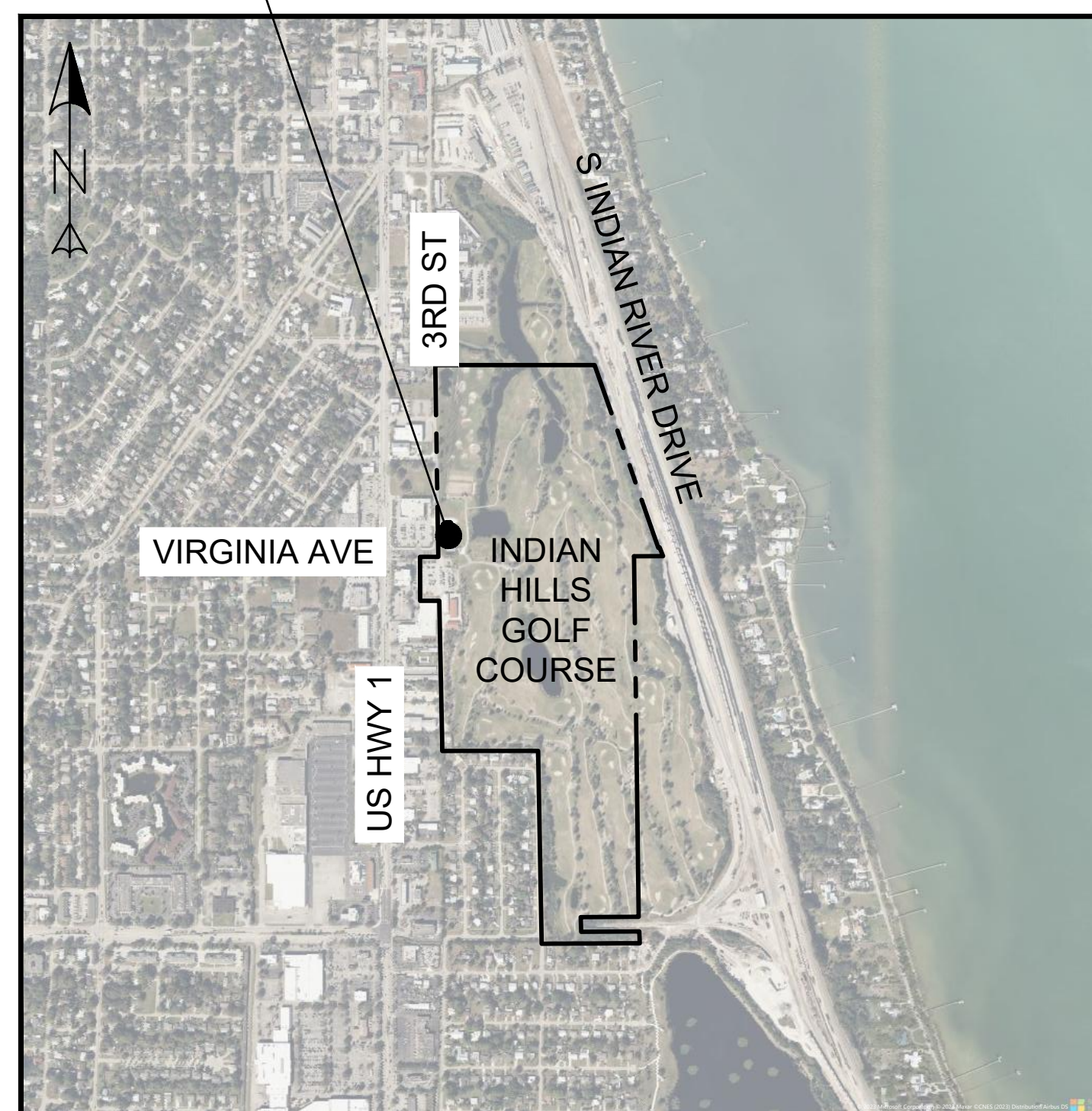

VICINITY MAP

SCALE 1:150

INDEX OF SHEETS

1. COVER
2. EXISTING CONDITIONS, DEMO AND STORMWATER POLLUTION PREVENTION PLAN
3. STORMWATER POLLUTION PREVENTION DETAILS
4. HORIZONTAL CONTROL PLAN
5. PAVING, GRADING, DRAINAGE & UTILITY PLAN
6. STRIPING PLAN
7. PAVING GRADING & DRAINAGE DETAILS
8. FPUA DETAILS
9. FPUA DETAILS
10. HEADWALL DETAILS
11. SPECIFICATIONS

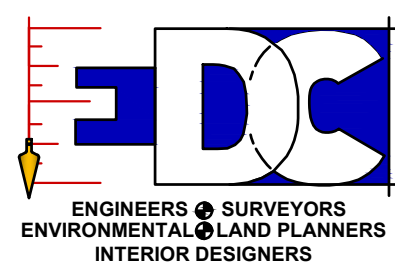
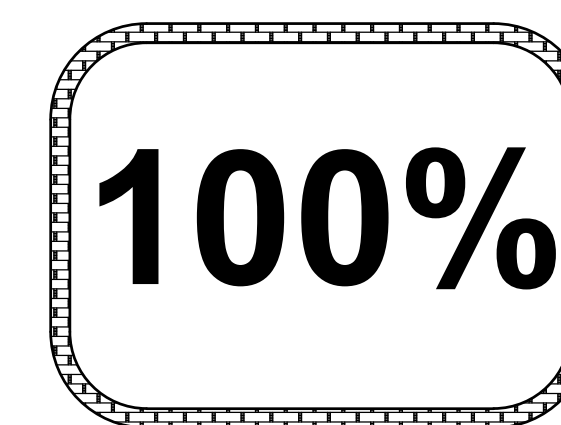

PORT SAINT LUCIE OFFICE
10250 SW VILLAGE PARKWAY - SUITE 201
PORT SAINT LUCIE, FL 34987
772-462-2455
www.edc-inc.com

F.S.P.E. CERTIFICATE OF AUTHORIZATION 8835
L.B. CERTIFICATE OF AUTHORIZATION 8099



SURVEY NOTES:

ELEVATIONS SHOWN HEREON ARE REFERENCED TO THE NORTH AMERICAN VERTICAL DATUM OF 1988 (N.A.V.D.88) AND ARE GIVEN IN U.S. SURVEY FEET. NGVD29 = NAVD88 + 1.475'

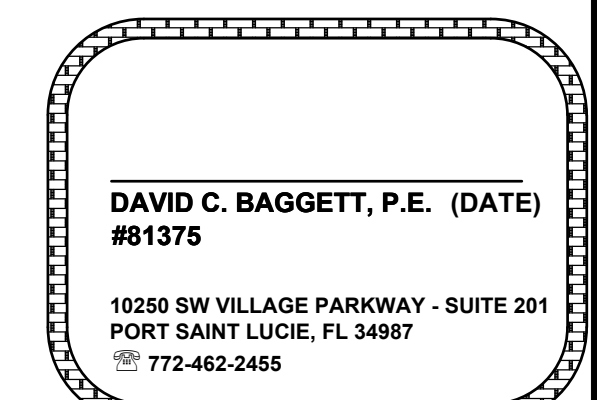

THIS DOCUMENT, TOGETHER WITH THE CONCEPTS AND DESIGNS PRESENTED HEREIN, AS AN INSTRUMENT OF SERVICE, IS INTENDED ONLY FOR THE SPECIFIC PURPOSE AND CLIENT FOR WHICH IT WAS PREPARED. REUSE OF AND IMPROPER RELIANCE ON THIS DOCUMENT WITHOUT WRITTEN AUTHORIZATION AND ADOPTION BY EDC, INC. SHALL BE WITHOUT LIABILITY TO EDC, INC.

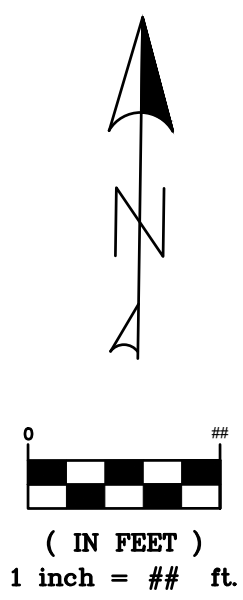

LAND CLEARING DEBRIS DISPOSAL METHOD:
DEBRIS WILL BE SORTED ON-SITE IN THE STOCKPILE AREA AND HAULED OFF-SITE FOR REMOVAL. NO BURNING WILL OCCUR ON-SITE.

SOIL STABILIZATION METHOD:
GEO-TECHNICAL RECOMMENDATIONS BY UNIVERSAL ENGINEERING SCIENCES (OCTOBER 29 2021) HAVE INDICATED THE ON-SITE SOILS ARE SUFFICIENT FOR USE IN ROAD/LOT CONSTRUCTION. ON-SITE SOILS WILL BE PLACED AND COMPACTED USING VIBRATORY ROLLING MACHINES.

EROSION CONTROL DEVICES:
EROSION CONTROL DEVICES SHALL BE POSITIONED AT LEAST 5 FEET FROM WETLAND BUFFER AREAS.

CLEARING NOTE:

1. LIMITS OF CLEARING TO INCLUDE ALL AREA WITHIN BOUNDARY LINE AND UP TO THE SILT FENCE ABUTTING THE 50' WETLAND BUFFER.
2. PROPERTY CORNERS SHALL BE LOCATED BY A LICENSED LAND SURVEYOR AND CLEARLY MARKED IN THE FIELD PRIOR TO THE ENGINEERING DEPARTMENT'S PRE-CONSTRUCTION MEETING FOR SITE DEVELOPMENT.
3. AUTHORIZATION TO INSTALL EROSION CONTROL DEVICES AND PRESERVE BARRICADES WILL BE GRANTED AT THE PRE-CONSTRUCTION MEETING. THIS AUTHORIZATION SHALL BE POSTED ON THE SITE, IN THE PERMIT BOX, ITS LOCATION SHOWN ELSEWHERE ON THIS PAGE.
4. NO ADDITIONAL LAND CLEARING SHALL COMMENCE UNTIL A SATISFACTORY INSPECTION OF THE REQUIRED CONTROL STRUCTURES AND BARRICADES HAS BEEN OBTAINED.
5. A LAND CLEARING PERMIT MAY BE OBTAINED SUBSEQUENT TO THE SATISFACTORY INSPECTION OF THE CONTROL STRUCTURES AND BARRICADES. THIS PERMIT SHALL BE POSTED IN THE PERMIT BOX, LOCATION SHOWN ELSEWHERE ON THIS PAGE.
6. ALL CONSTRUCTION BARRICADES AND SILT FENCE WILL REMAIN IN PLACE AND BE MONITORED FOR COMPLIANCE BY THE PERMIT HOLDER DURING PERMITTED DEVELOPMENT ACTIVITIES.
7. PRIOR TO SCHEDULING A FINAL ENVIRONMENTAL INSPECTION FOR THE INFRASTRUCTURE, ALL BARRICADES AND EROSION CONTROL DEVICES SHALL BE REMOVED AND DISPOSED OF BY THE CONTRACTOR.

SURVEY NOTES:
ELEVATIONS SHOWN HEREON ARE RELATIVE TO THE NORTH AMERICAN VERTICAL DATUM OF 1988 (N.A.V.D.88) AND ARE GIVEN IN U.S. SURVEY FEET UNLESS OTHERWISE NOTED.
*GENERAL ACCEPTED CONVERSION: NAVD + 1.475 = NGVD

10250 VILLAGE PARKWAY
SUITE 201
PORT ST. LUCIE, FL 34987
772-462-2455
www.edc-inc.com

F.B.P.E. CERTIFICATE OF AUTHORIZATION 89935
L.B. CERTIFICATE OF AUTHORIZATION 89988

DESIGNED BY	JAL
DRAWN BY	Z SWPPP
FILE NAME	LAYOUT
SCALE	AS SHOWN
DATE	DECEMBER 2023

RESPONSE TO CITY OF FORT PIERCE COMMENT/REVISION #1	11-16-2023
RESPONSE TO CITY OF FORT PIERCE COMMENT/REVISION #2	11-16-2023
RESPONSE TO CITY OF FORT PIERCE COMMENT/REVISION #3	11-16-2023
RESPONSE TO CITY OF FORT PIERCE COMMENT/REVISION #4	11-16-2023
RESPONSE TO CITY OF FORT PIERCE COMMENT/REVISION #5	11-16-2023
RESPONSE TO CITY OF FORT PIERCE COMMENT/REVISION #6	11-16-2023
RESPONSE TO CITY OF FORT PIERCE COMMENT/REVISION #7	11-16-2023
RESPONSE TO CITY OF FORT PIERCE COMMENT/REVISION #8	11-16-2023
RESPONSE TO CITY OF FORT PIERCE COMMENT/REVISION #9	11-16-2023
RESPONSE TO CITY OF FORT PIERCE COMMENT/REVISION #10	11-16-2023
RESPONSE TO CITY OF FORT PIERCE COMMENT/REVISION #11	11-16-2023
RESPONSE TO CITY OF FORT PIERCE COMMENT/REVISION #12	11-16-2023
RESPONSE TO CITY OF FORT PIERCE COMMENT/REVISION #13	11-16-2023
RESPONSE TO CITY OF FORT PIERCE COMMENT/REVISION #14	11-16-2023
RESPONSE TO CITY OF FORT PIERCE COMMENT/REVISION #15	11-16-2023
RESPONSE TO CITY OF FORT PIERCE COMMENT/REVISION #16	11-16-2023
RESPONSE TO CITY OF FORT PIERCE COMMENT/REVISION #17	11-16-2023
RESPONSE TO CITY OF FORT PIERCE COMMENT/REVISION #18	11-16-2023
RESPONSE TO CITY OF FORT PIERCE COMMENT/REVISION #19	11-16-2023
RESPONSE TO CITY OF FORT PIERCE COMMENT/REVISION #20	11-16-2023

**IMPROVEMENTS
EXISTING CONDITIONS, DEMO, AND
STORM WATER POLLUTION
PREVENTION PLAN**
FORT PIERCE FLORIDA

10250 SW VILLAGE PARKWAY - SUITE 201
PORT SAINT LUCIE, FL 34987
772-462-2455

LEGEND			
	EXISTING/PROPOSED METER		EXISTING UTILITY POLE
	PROPOSED MITERED END SECTION		DRAINAGE INLET
	HANDICAP PARKING SYMBOL		EXIST. DRAINAGE INLET
	EXISTING CONCRETE		STREET LIGHT/FPL POWER POLE
	EXISTING PAVEMENT		DRAINAGE FLOW ARROW
	PROPOSED PAVEMENT		PARKING STALL COUNT
	PROPOSED CONCRETE		LANDSCAPE LIGHT BOLLARD
	PROPOSED PAVERS		PROPOSED SANITARY MANHOLE
	PROPOSED SIGN		PROPOSED SANITARY MANHOLE

23-270

2 OF 11

THIS DOCUMENT, TOGETHER WITH THE CONCEPTS AND DESIGNS PRESENTED HEREIN, IS INTENDED ONLY FOR THE SPECIFIC PURPOSE AND CLIENT FOR WHICH IT WAS PREPARED. REUSE OF AND IMPROPER RELIANCE ON THIS DOCUMENT WITHOUT WRITTEN AUTHORIZATION AND ADOPTION BY EDC, INC. SHALL BE WITHOUT LIABILITY TO EDC, INC.

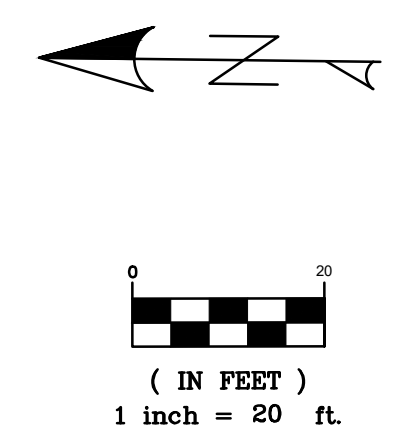
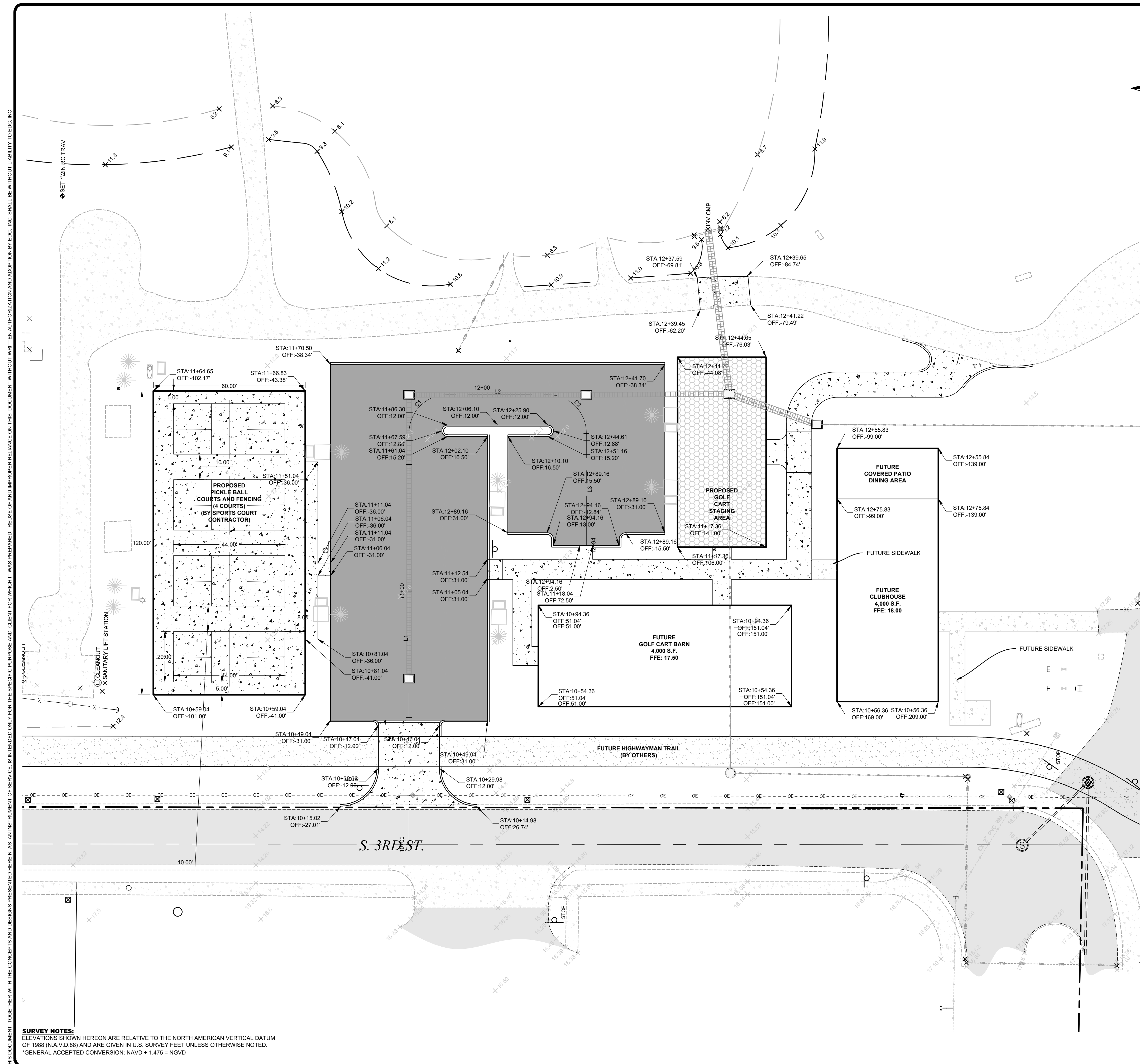

- NOTES TO CONTRACTOR:**
- OFF-SITE WORK TO BE PERFORMED UNDER APPROPRIATE RIGHT OF PERMIT OR WITHIN RECORDED CONSTRUCTION EASEMENT FOR WORK ON PRIVATE PROPERTY. ALL PIPE ELEVATIONS AND LOCATIONS SHALL BE FIELD VERIFIED BEFORE COMMENCEMENT. NOTIFY ENGINEER OF RECORD OF ANY CONFLICTS OR INCONSISTENCIES.
 - SOO ALL DISTURBED AREAS.
 - ALL CONSTRUCTION SHALL COMPLY WITH THE CITY OF FORT PIERCE CODE OF ORDINANCES SECTION 119 AND 125.
 - MAXIMUM 2% CROSS-SLOPE ON ALL SIDEWALKS, SHALL MEET ADA STANDARDS.
 - ALL CURBING SHALL BE INSTALLED PER FDOT STANDARD PLANS 520-001. TRANSITIONS TO BE FLUSH SHALL BE 3 FEET MINIMUM IN LENGTH.
 - CONTRACTOR SHALL OBTAIN A DEWATERING PERMIT FROM SFWMD IF ANY DEWATERING IS REQUIRED. THIS WORK IS PROPOSED TO BE PERFORMED IN DRY CONDITIONS.
 - BUILDING RAIN LEADERS TO BE ROUTED TOWARDS PERVIOUS AREAS AND DRAINAGE CATCH BASINS. LOCATION SHALL BE CONFIRMED WITH THE ENGINEER OF RECORD PRIOR TO INSTALLATION.
 - MAINTENANCE AND OPERATION OF THE STORMWATER SYSTEM IS THE RESPONSIBILITY OF THE OWNER.
 - ALL ADS SHALL BE CLASS II HDPE, SMOOTH WALLED INTERIOR, AND MEET THE MINIMUM REQUIREMENTS AS SPECIFIED IN SECTION 119 OF THE CITY OF FORT PIERCE CODE OF ORDINANCES.
 - MAINTENANCE OF TRAFFIC SHALL INCLUDE ALL ITEMS NECESSARY TO MAINTAIN VEHICULAR AND PEDESTRIAN TRAFFIC THROUGHOUT THE PROJECT.
 - ALL PAVEMENT MARKINGS TO BE THERMOPLASTIC IN CONFORMANCE WITH SECTION 711 OF THE FDOT STANDARD SPECIFICATIONS FOR ROAD AND BRIDGE CONSTRUCTION LATEST EDITION.
 - PROPOSED UTILITIES ARE SHOWN FOR REFERENCE. SEE LATEST PLANS BY FPLUA.
 - EX. UTILITY POLES TO BE REMOVED (BY OTHERS). OVERHEAD UTILITIES TO BE INSTALLED / RELOCATED UNDERGROUND BY OTHERS.

ALIGNMENT LINE DATA		
LINE #	LENGTH	BEARING
L1	162.54'	N89° 00' 40"E
L2	40.00'	S0° 59' 20"E
L3	44.50'	S89° 00' 36"W

ALIGNMENT CURVE DATA						
CURVE #	RADIUS	LENGTH	PC	PT	DELTA	SUPERELEVATION
C1	15.00'	23.56'	11+62.54	11+86.10	90.00	NC
C2	15.00'	23.56'	12+26.10	12+49.66	90.00	NC

SURVEY NOTES:
 ELEVATIONS SHOWN HEREON ARE RELATIVE TO THE NORTH AMERICAN VERTICAL DATUM OF 1988 (N.A.V.D.88) AND ARE GIVEN IN U.S. SURVEY FEET UNLESS OTHERWISE NOTED.
 *GENERAL ACCEPTED CONVERSION: NAVD + 1.475 = NGVD

10250 VILLAGE PARKWAY
 SUITE 201
 PORT ST. LUCIE, FL 34987
 772-462-2455
 www.edc-inc.com

F.B.P.E. CERTIFICATE OF AUTHORIZATION 8935
 L.B. CERTIFICATE OF AUTHORIZATION 8098

DESIGNED BY	JUL	FILE NAME	4 INC	DATE
DRAWN BY	25/2016	LAYOUT	AS SHOWN	12/28/2023
SCALE		SCALE		

DATE	05/28/2024	REVISION COMMENTS	REVISED GOLF CART BARN OFFSET STATION LOCATION
DATE	11/21/2023	REVISION COMMENTS	RESPONSE TO CITY OF FORT PIERCE COMMENTARY T.11.16.2023

INDIAN HILLS
IMPROVEMENTS
HORIZONTAL CONTROL PLAN
 FORT PIERCE
 FLORIDA

10250 SW VILLAGE PARKWAY - SUITE 201
 PORT SAINT LUCIE, FL 34987
 772-462-2455

LEGEND			
	EXISTING/PROPOSED METER		EXISTING UTILITY POLE
	PROPOSED MITERED END SECTION		DRAINAGE INLET
	HANDICAP PARKING SYMBOL		EXIST. DRAINAGE INLET
	EXISTING CONCRETE		STREET LIGHT
	EXISTING PAVEMENT		DRAINAGE FLOW ARROW
	PROPOSED PAVEMENT		PARKING STALL COUNT
	PROPOSED CONCRETE		LANDSCAPE LIGHT BOLLARD
	PROPOSED PAVERS		PROPOSED SANITARY MANHOLE
	PROPOSED TURF BLOCK		PROPOSED SIGN

THIS DOCUMENT, TOGETHER WITH THE CONCEPTS AND DESIGNS PRESENTED HEREIN, AS AN INSTRUMENT OF SERVICE, IS INTENDED ONLY FOR THE SPECIFIC PURPOSE AND CLIENT FOR WHICH IT WAS PREPARED. REUSE OF AND IMPROPER RELIANCE ON THIS DOCUMENT WITHOUT WRITTEN AUTHORIZATION AND ADOPTION BY EDC, INC. SHALL BE WITHOUT LIABILITY TO EDC, INC.

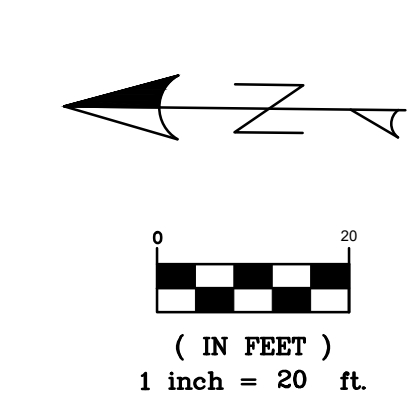
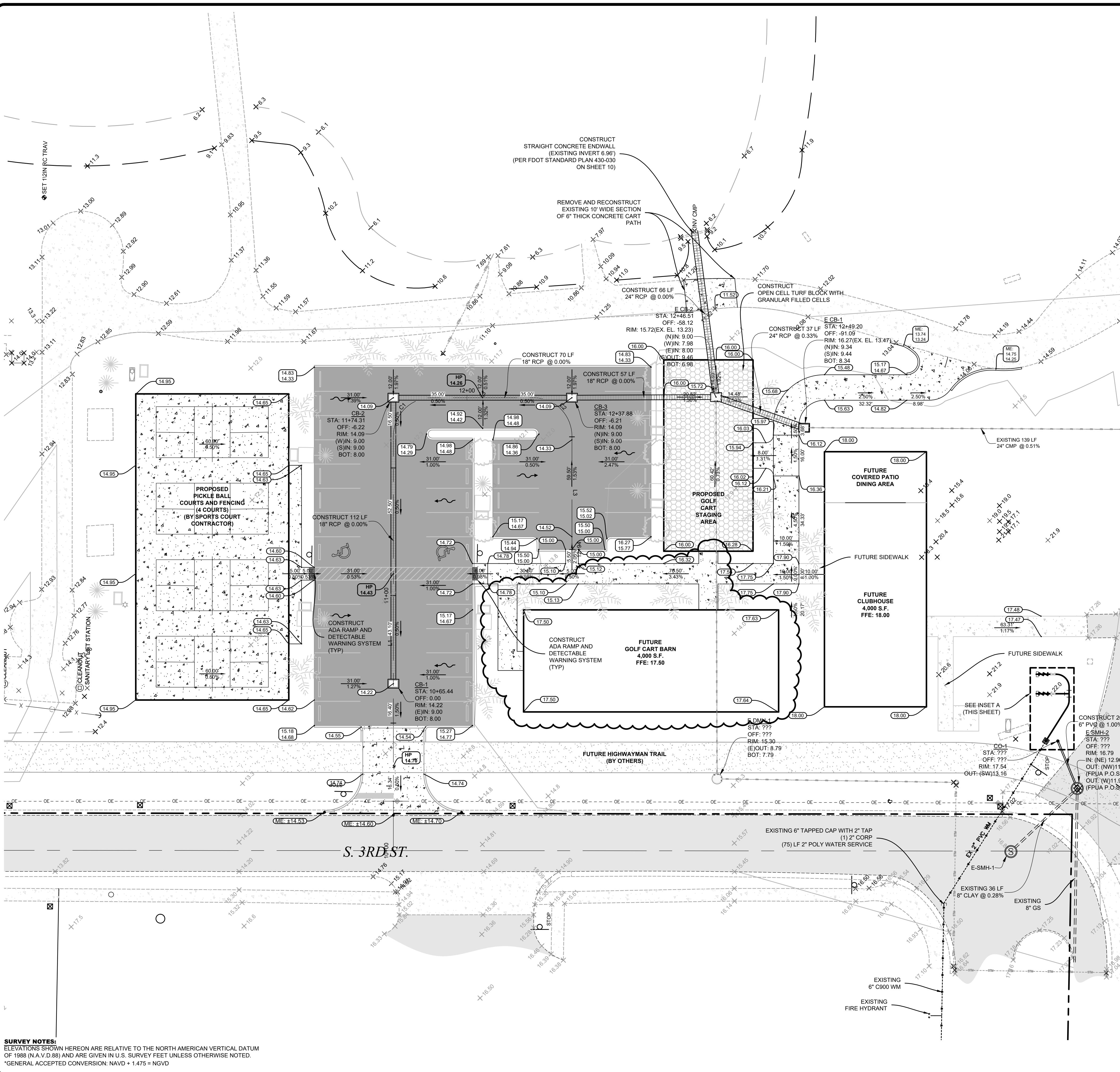

EDC
ENGINEERS SURVEYORS
ENVIRONMENTAL LAND PLANNERS
INTERIOR DESIGNERS

10250 VILLAGE PARKWAY
SUITE 201
PORT ST. LUCIE, FL 34987
772-462-2455
www.edc-inc.com

F.B.P.E. CERTIFICATE OF AUTHORIZATION 8935
L.B. CERTIFICATE OF AUTHORIZATION 8098

STORM SEWER INLET TABLE								
STRUCTURE NAME	BOT TYPE	TOP TYPE	STATION	OFFSET	RIM	IN INV.	OUT INV.	BOTTOM ELEV.
CB-1	TYPE-C	USF 6210	10+65.44	0.00'	14.22	9.00 (E)		8.00
CB-2	TYPE-C	USF 6210	11+74.31	-6.22'	14.09	9.00 (W)	9.00 (S)	8.00
CB-3	TYPE-C	USF 6210	12+37.88	-6.21'	14.09	9.00 (N)	9.00 (S)	8.00
E CB-1	TYPE-C	USF 6210	12+49.20	-91.09'	16.27	9.34 (N)	9.44 (S)	8.34
E CB-2	TYPE-C	USF 6210	12+46.51	-58.12'	15.72	9.00 (N)	7.98 (W)	6.98
E DMH-1	TYPE-C	USF 6210	???	???	15.30		8.79 (E)	7.79

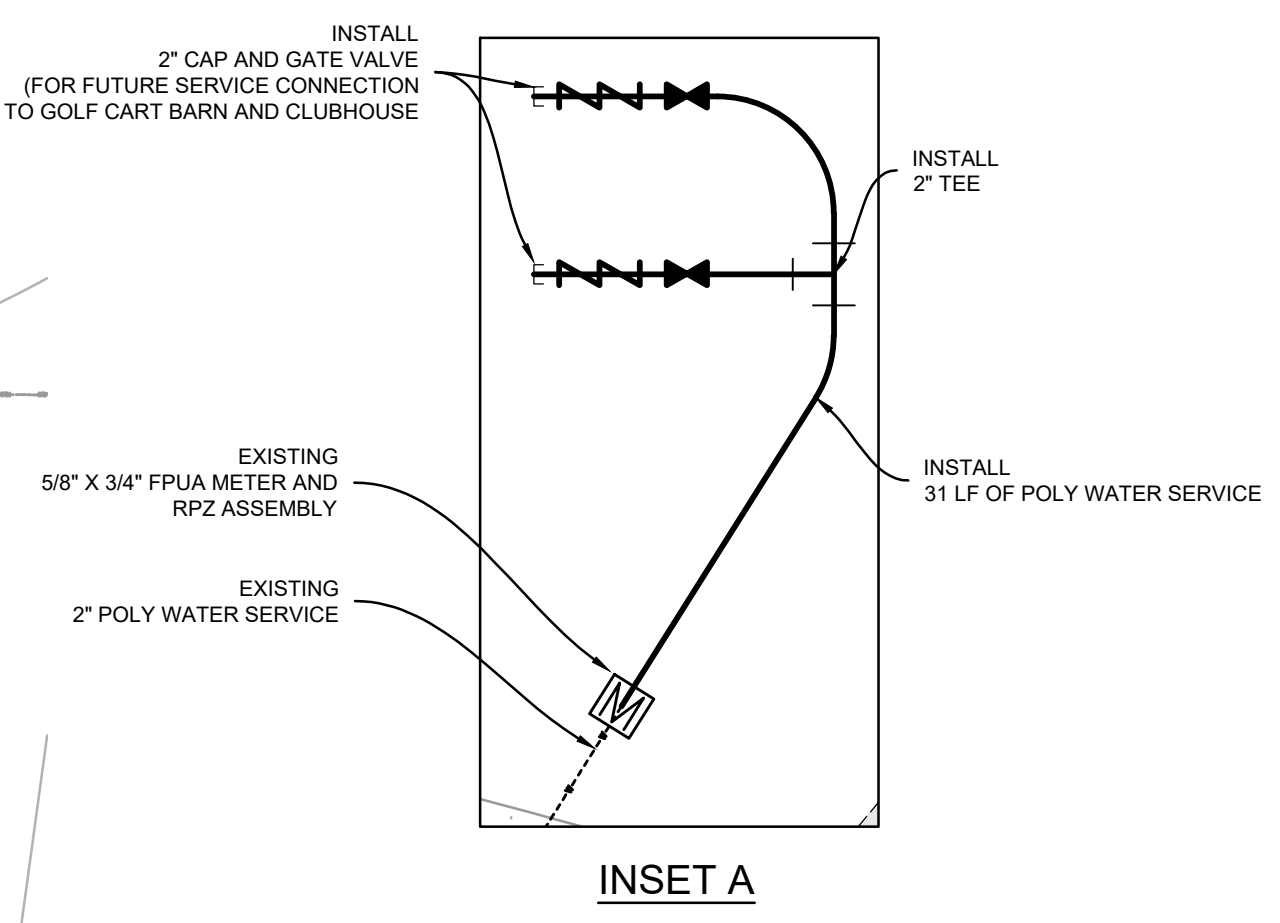

- NOTES TO CONTRACTOR:**
- OFF-SITE WORK TO BE PERFORMED UNDER APPROPRIATE RIGHT OF PERMIT OR WITHIN RECORDED CONSTRUCTION EASEMENT FOR WORK ON PRIVATE PROPERTY. ALL PIPE ELEVATIONS AND LOCATIONS SHALL BE FIELD VERIFIED BEFORE COMMENCEMENT. NOTIFY ENGINEER OF RECORD OF ANY CONFLICTS OR INCONSISTENCIES.
 - SOO ALL DISTURBED AREAS.
 - ALL CONSTRUCTION SHALL COMPLY WITH THE CITY OF FORT PIERCE CODE OF ORDINANCES SECTION 119 AND 125.
 - MAXIMUM 2% CROSS-SLOPE ON ALL SIDEWALKS. SHALL MEET ADA STANDARDS.
 - ALL CURBING SHALL BE INSTALLED PER FDOT STANDARD PLANS 520-001. TRANSITIONS TO BE FLUSH SHALL BE 3 FEET MINIMUM IN LENGTH.
 - CONTRACTOR SHALL OBTAIN A DEWATERING PERMIT FROM SFWMD IF ANY DEWATERING IS REQUIRED. THIS WORK IS PROPOSED TO BE PERFORMED IN DRY CONDITIONS.
 - BUILDING RAIN LEADERS TO BE ROUTED TOWARDS PREVIOUS AREAS AND DRAINAGE CATCH BASINS. LOCATION SHALL BE CONFIRMED WITH THE ENGINEER OF RECORD PRIOR TO INSTALLATION.
 - MAINTENANCE AND OPERATION OF THE STORMWATER SYSTEM IS THE RESPONSIBILITY OF THE OWNER.
 - ALL ADS SHALL BE CLASS II HDEP. SMOOTH WALLED INTERIOR, AND MEET THE MINIMUM REQUIREMENTS AS SPECIFIED IN SECTION 119 OF THE CITY OF FORT PIERCE CODE OF ORDINANCES.
 - MAINTENANCE OF TRAFFIC SHALL INCLUDE ALL ITEMS NECESSARY TO MAINTAIN VEHICULAR AND PEDESTRIAN TRAFFIC THROUGHOUT THE PROJECT.
 - ALL PAVEMENT MARKINGS TO BE THERMOPLASTIC IN CONFORMANCE WITH SECTION 711 OF THE FDOT STANDARD SPECIFICATIONS FOR ROAD AND BRIDGE CONSTRUCTION LATEST EDITION.
 - PROPOSED UTILITIES ARE SHOWN FOR REFERENCE. SEE LATEST PLANS BY FPUA.
 - EX. UTILITY POLES TO BE REMOVED (BY OTHERS). OVERHEAD UTILITIES TO BE INSTALLED / RELOCATED UNDERGROUND BY OTHERS.

DESIGNED BY: JAL
DRAWN BY: JAL
FILE NAME: 23-270 (6) 11/16/2023
LAYOUT: 5 FPD UTILITY
AS SHOWN
SCALE: AS SHOWN
DATE: DECEMBER 2023

REVISION COMMENTS
03-28-2024 REVISOR: JAL
11-22-2023 REVISOR: JAL
DATE

INDIAN HILLS
SOLAR COLLECTIVE

IMPROVEMENTS
PAVING, GRADING, DRAINAGE & UTILITY PLAN
FLORIDA
FORT PIERCE

811
It's fast. It's free. It's the law.
Know what's below.
Call before you dig.
www.callsunshine.com

10250 SW VILLAGE PARKWAY - SUITE 201
PORT SAINT LUCIE, FL 34987
772-462-2455

LEGEND			
	EXISTING/PROPOSED METER		EXISTING UTILITY POLE
	PROPOSED MITERED END SECTION		DRAINAGE INLET
	HANDICAP PARKING SYMBOL		EXIST. DRAINAGE INLET
	EXISTING CONCRETE		STREET LIGHT
	EXISTING PAVEMENT		DRAINAGE FLOW ARROW
	PROPOSED PAVEMENT		PARKING STALL COUNT
	PROPOSED CONCRETE		LANDSCAPE LIGHT BOLLARD
	PROPOSED PAVERS		PROPOSED SANITARY MANHOLE
	PROPOSED TURF BLOCK		PROPOSED SIGN

SURVEY NOTES:
ELEVATIONS SHOWN HEREON ARE RELATIVE TO THE NORTH AMERICAN VERTICAL DATUM OF 1988 (N.A.V.D.88) AND ARE GIVEN IN U.S. SURVEY FEET UNLESS OTHERWISE NOTED.
*GENERAL ACCEPTED CONVERSION: NAVD + 1.475 = NGVD

23-270

5 OF 11

THIS DOCUMENT, TOGETHER WITH THE CONCEPTS AND DESIGNS PRESENTED HEREIN, AS AN INSTRUMENT OF SERVICE, IS INTENDED ONLY FOR THE SPECIFIC PURPOSE AND CLIENT FOR WHICH IT WAS PREPARED. REUSE OF AND IMPROPER RELIANCE ON THIS DOCUMENT WITHOUT WRITTEN AUTHORIZATION AND ADOPTION BY EDC, INC. SHALL BE WITHOUT LIABILITY TO EDC, INC.

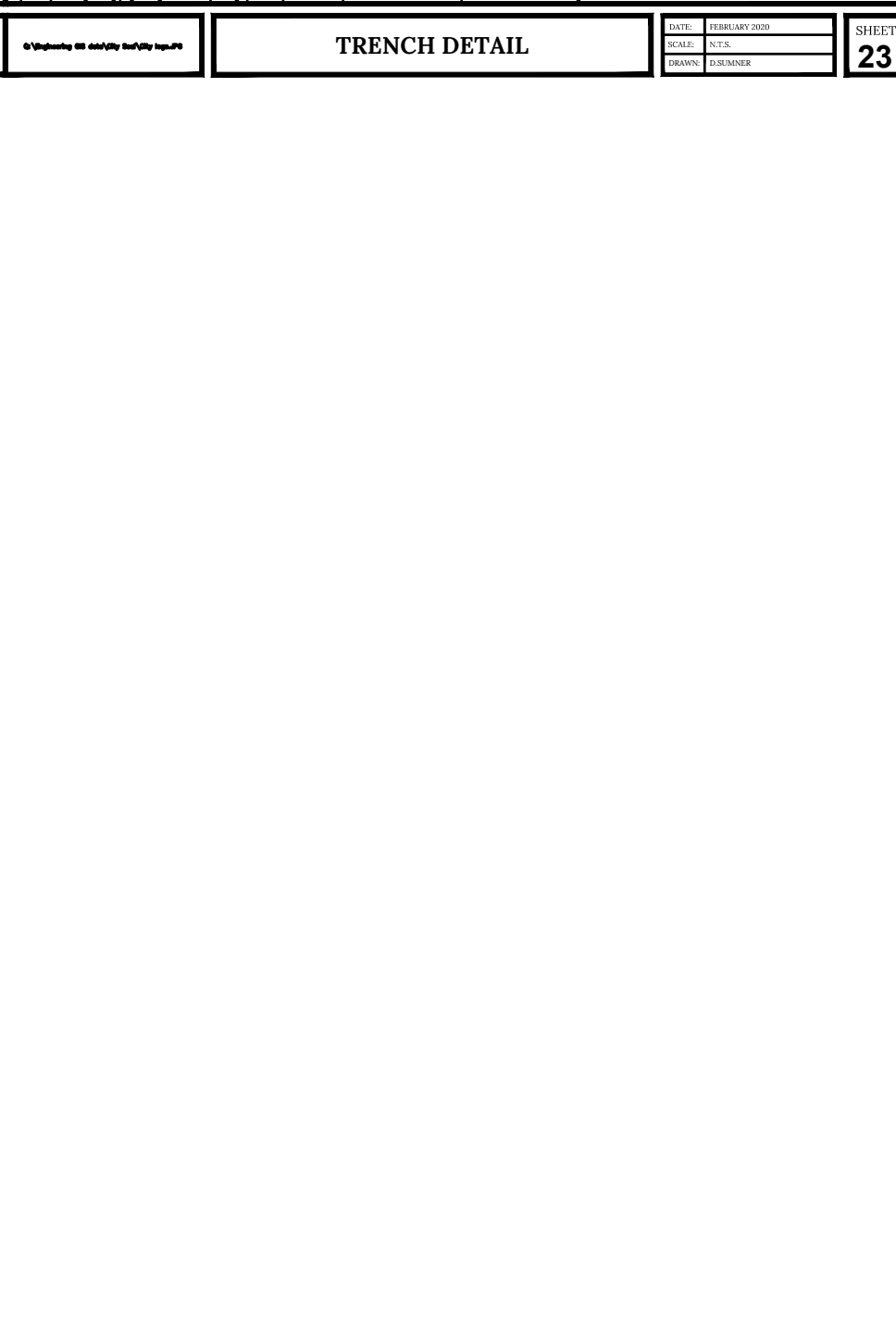
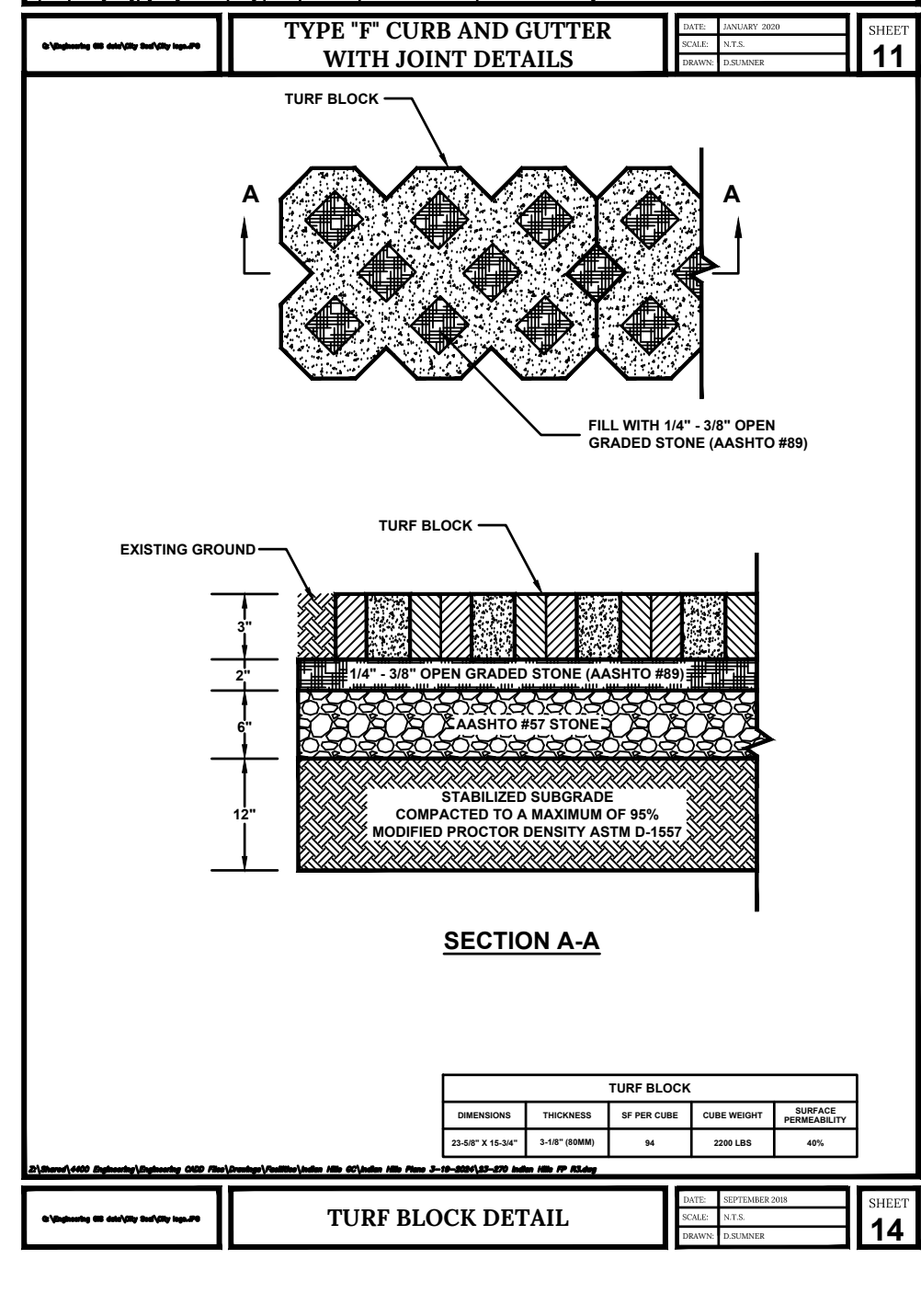
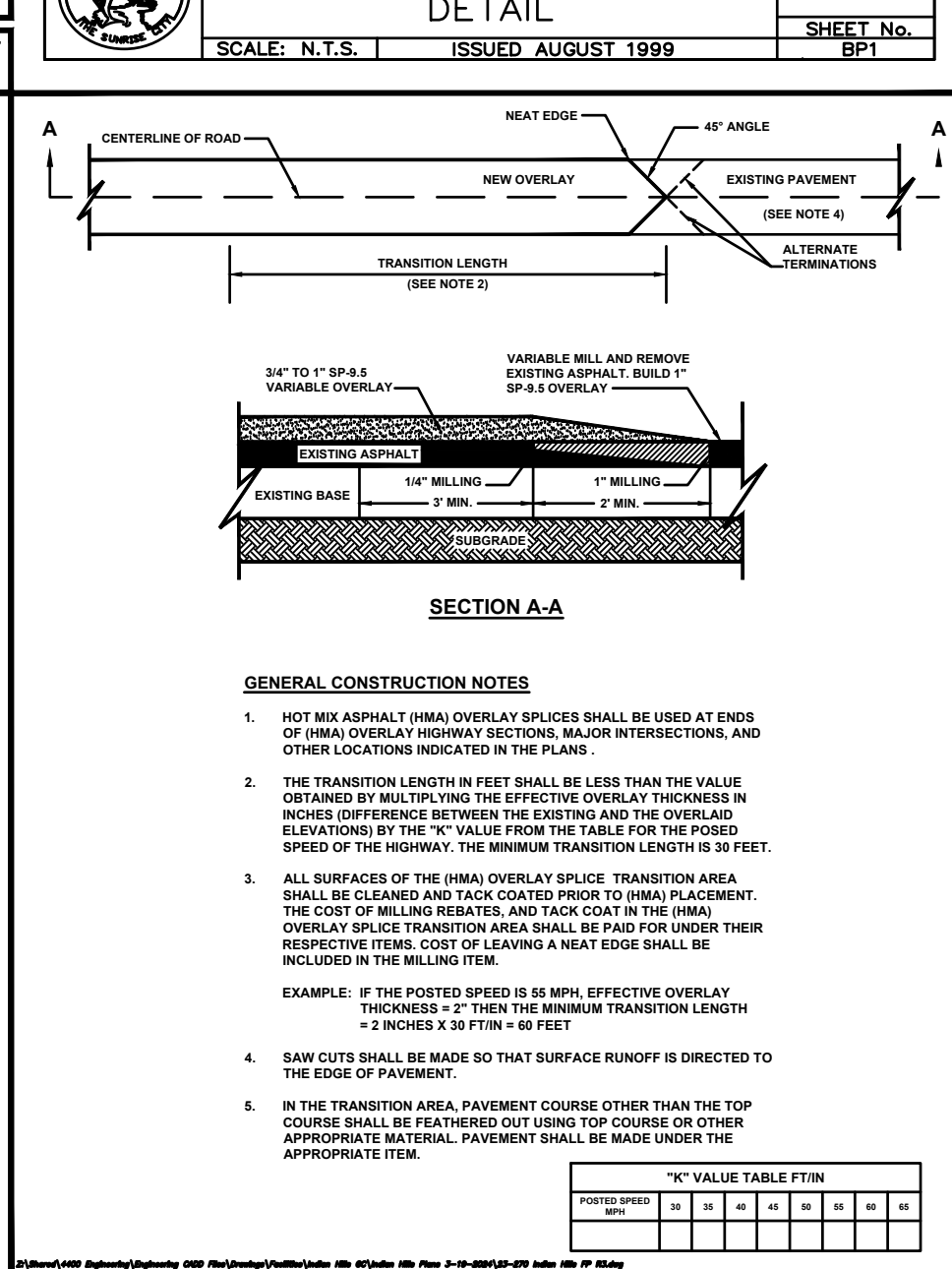
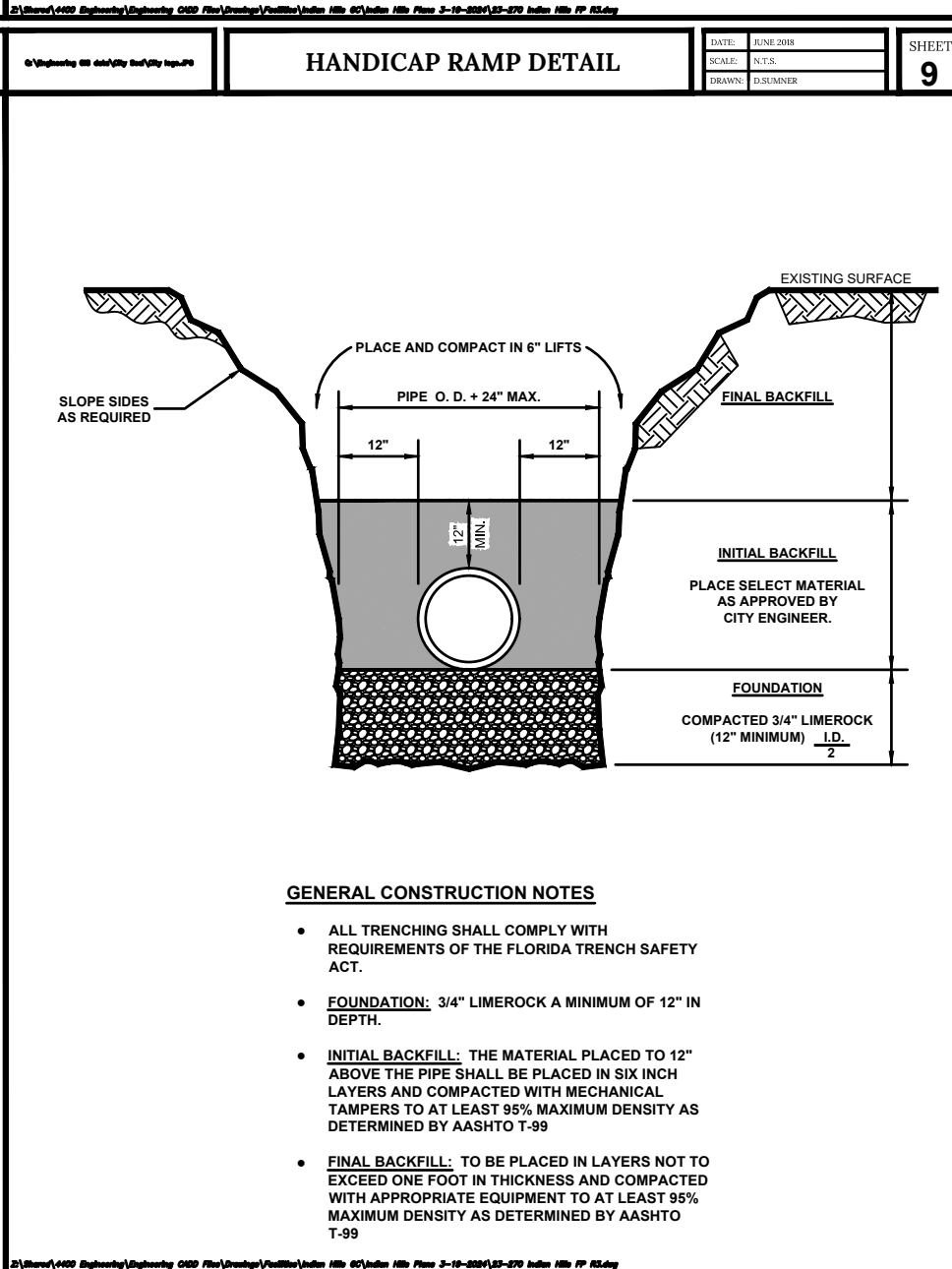
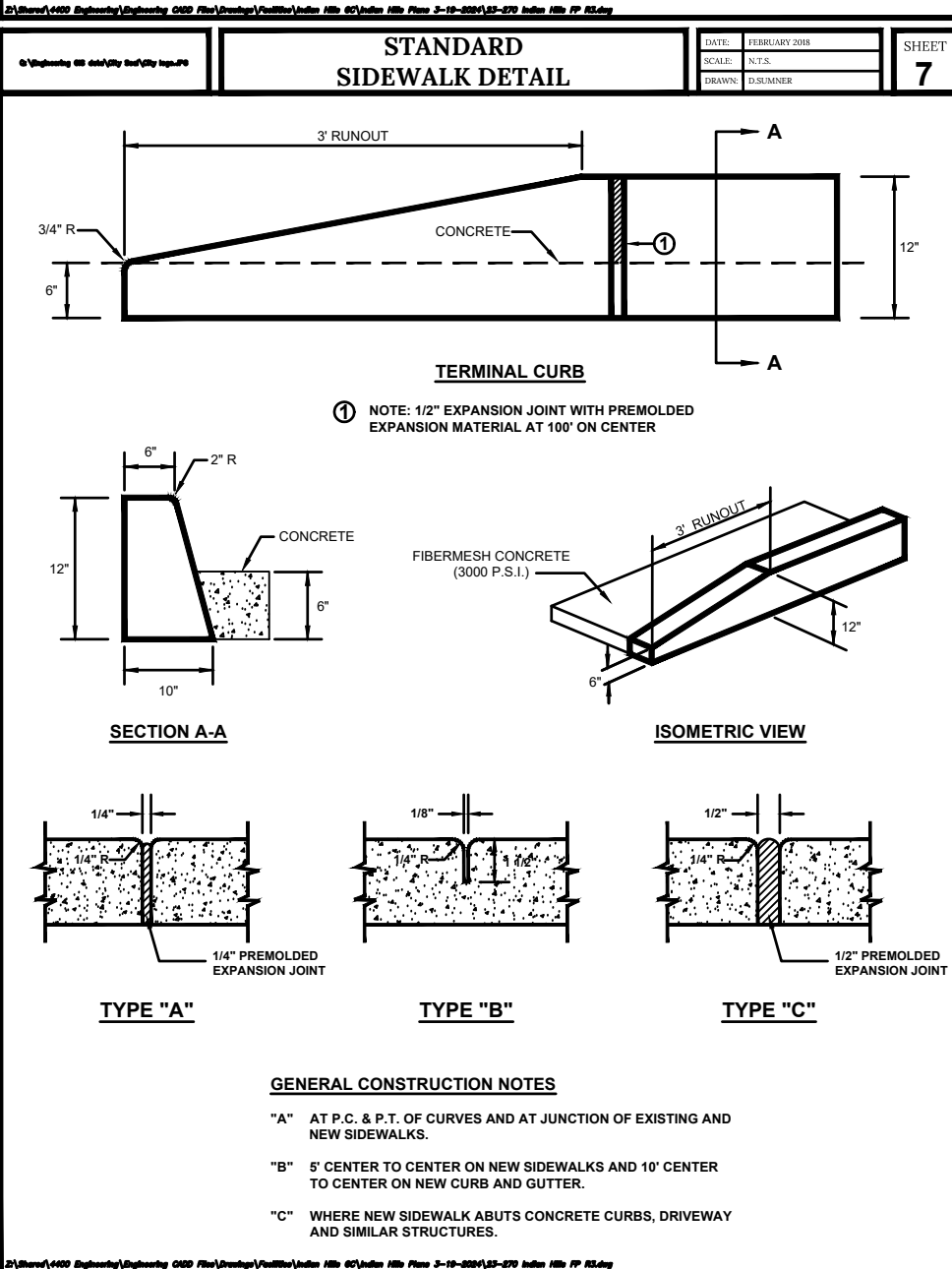
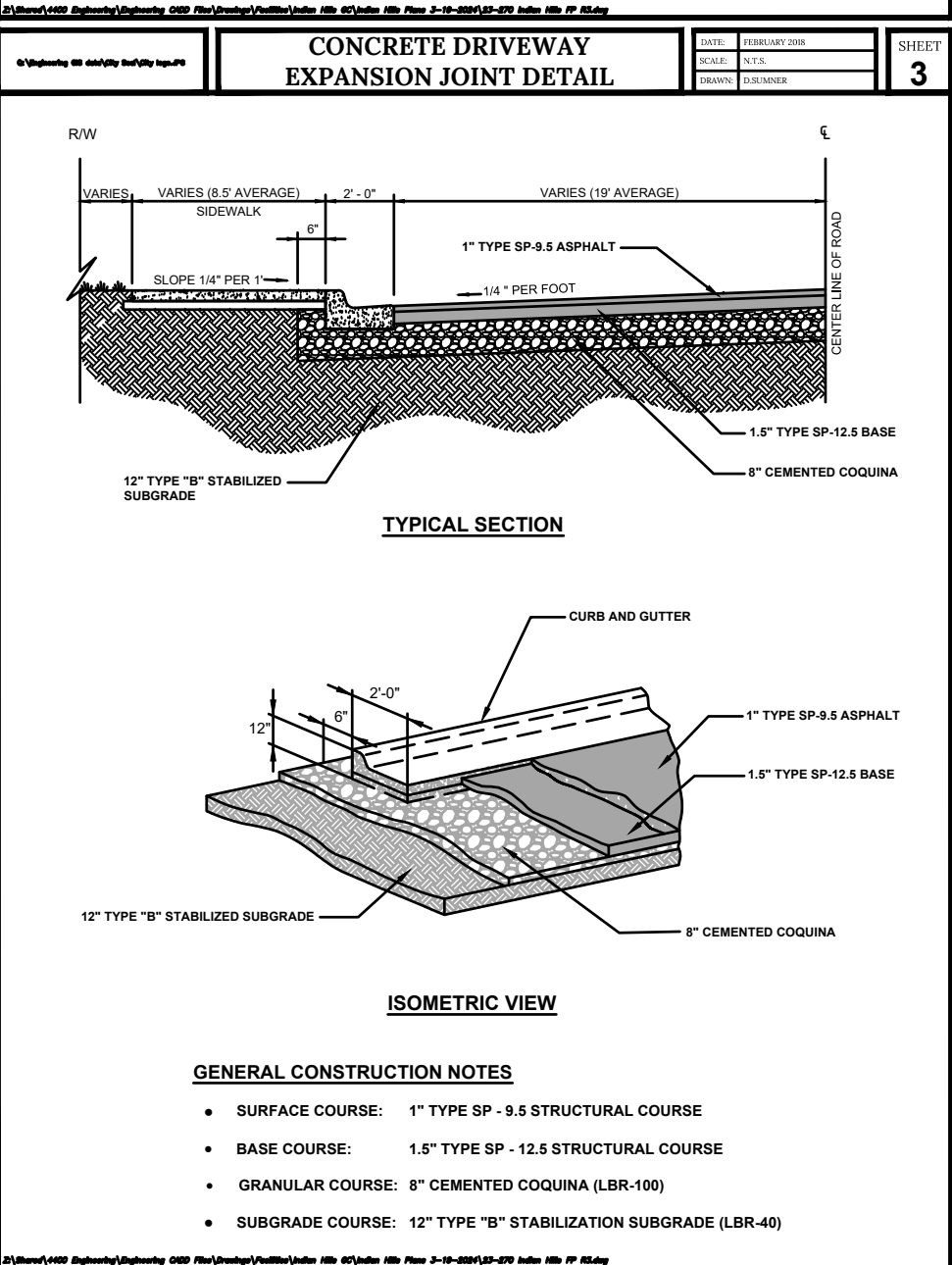
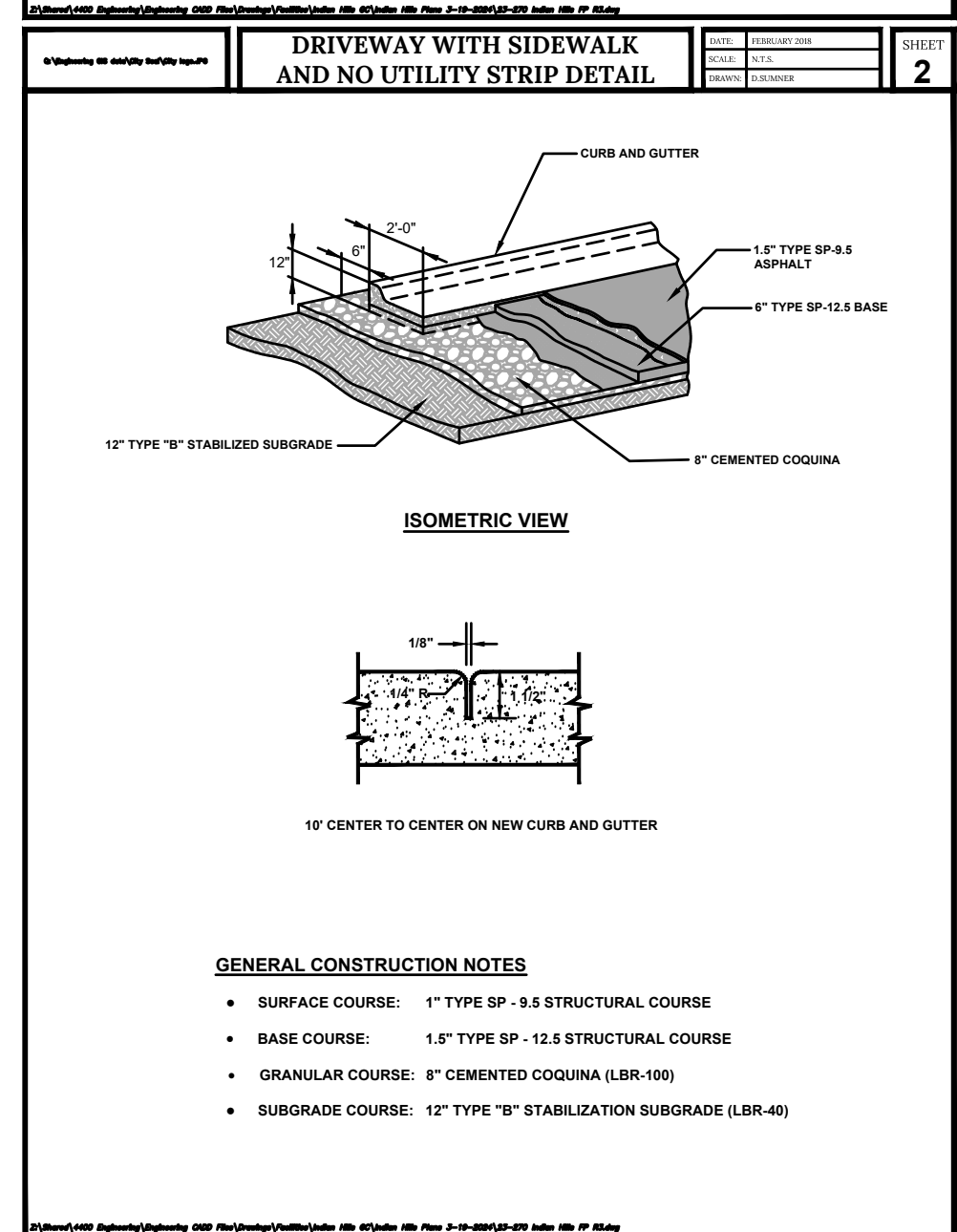
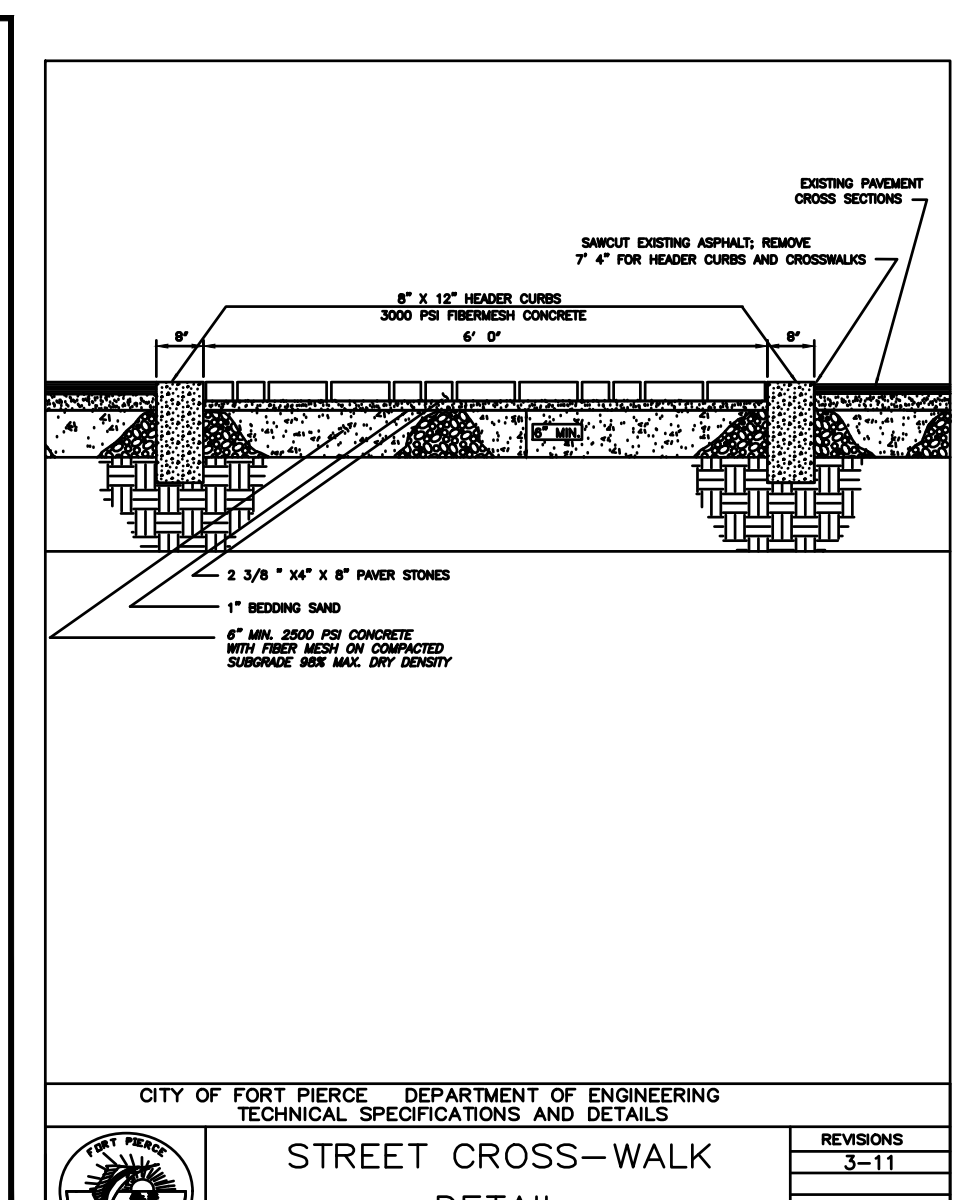
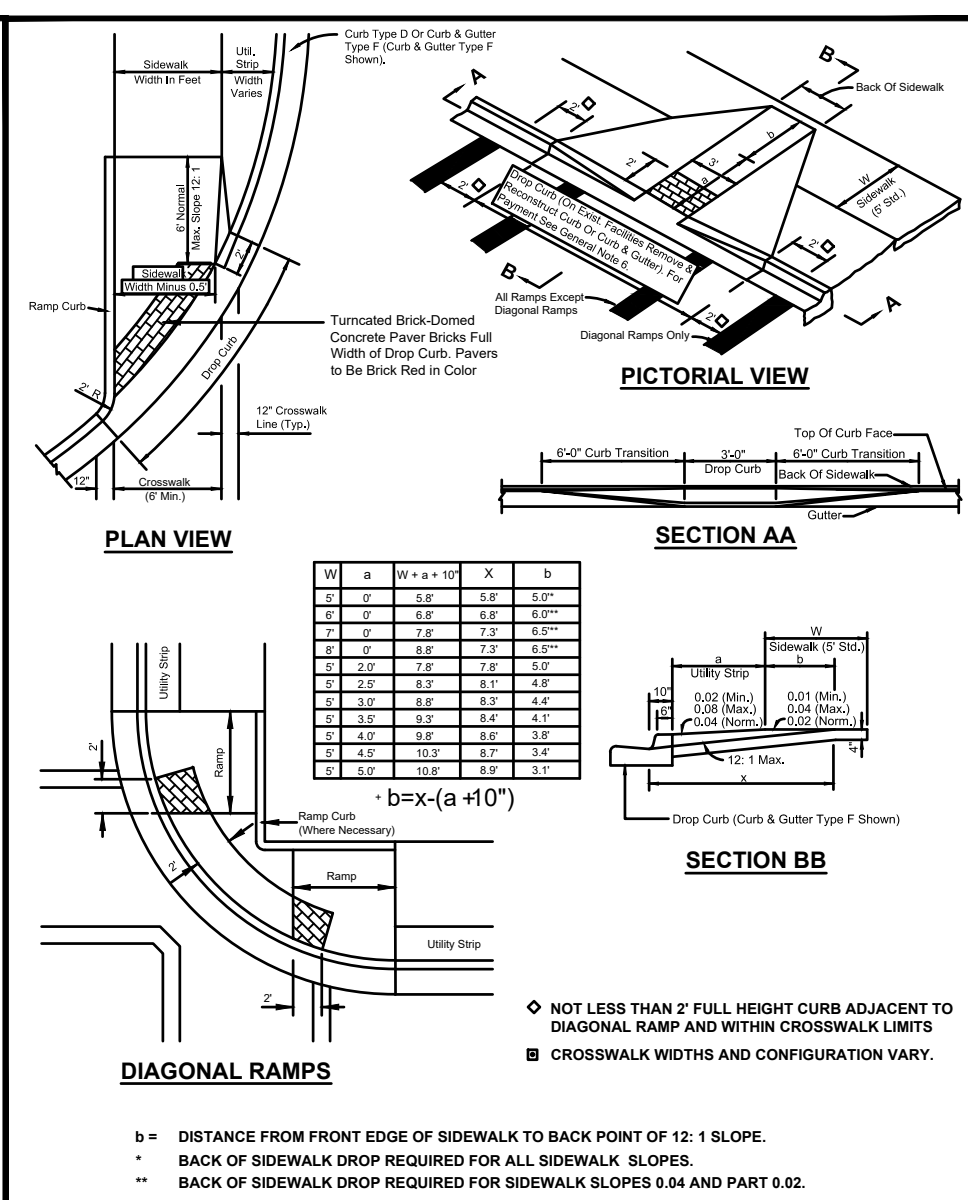
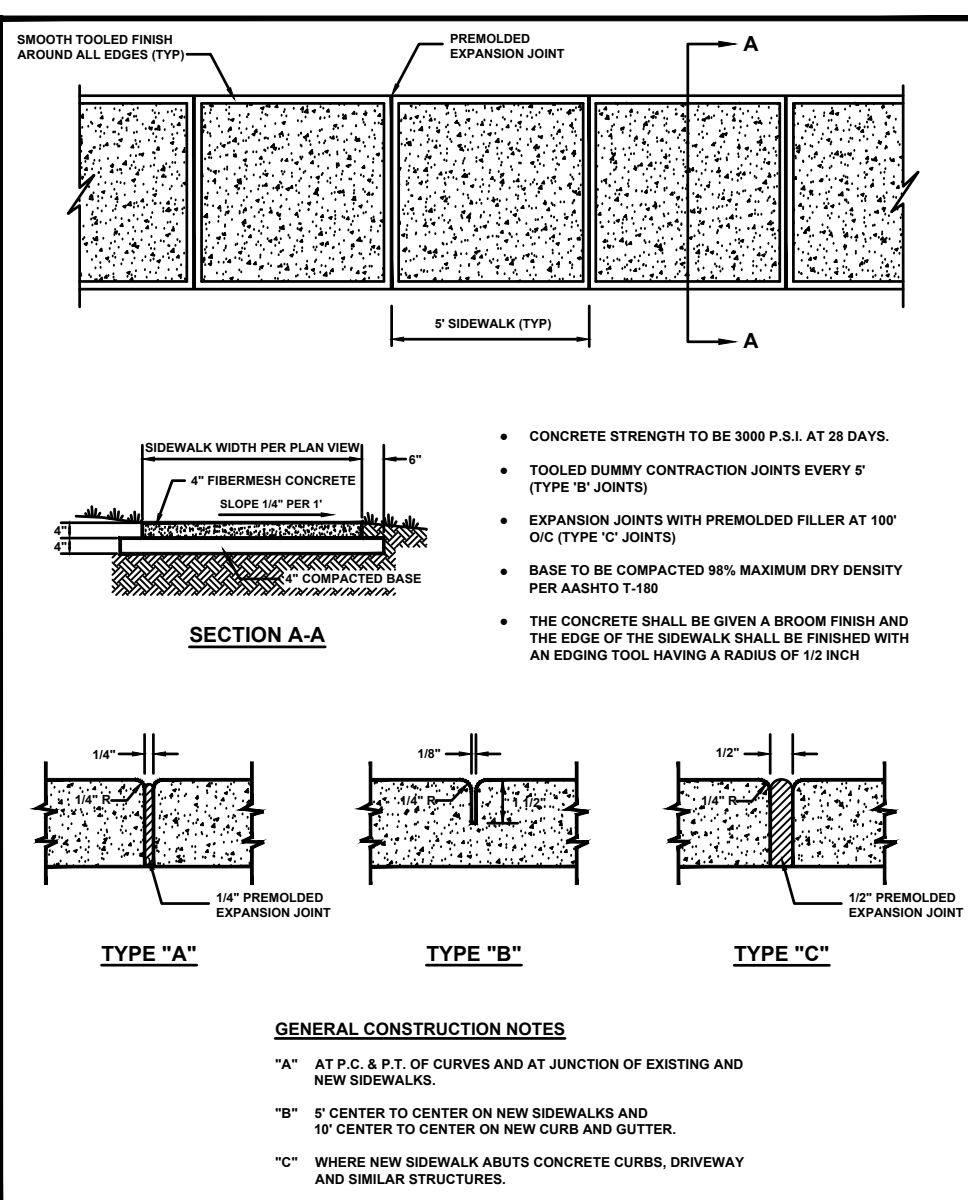
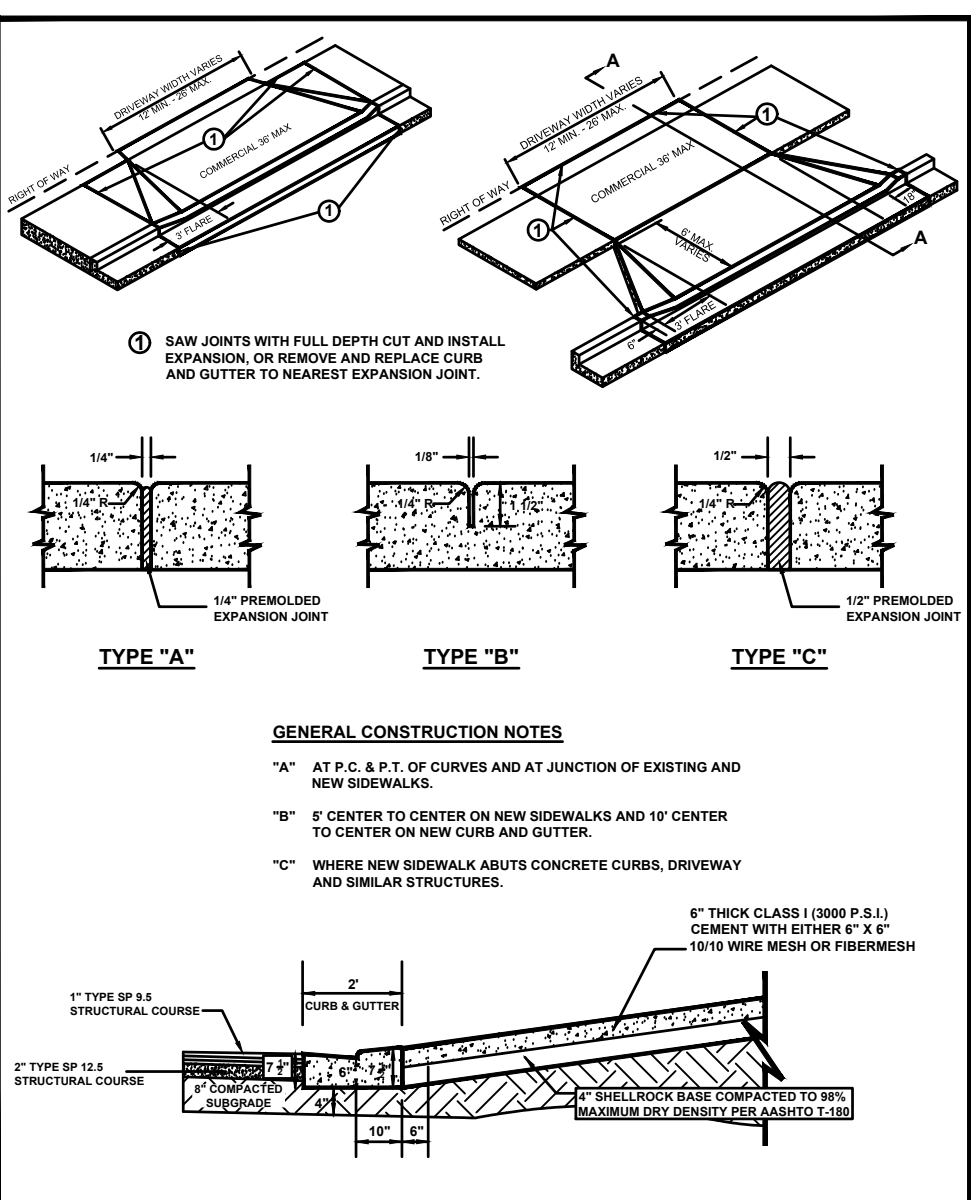
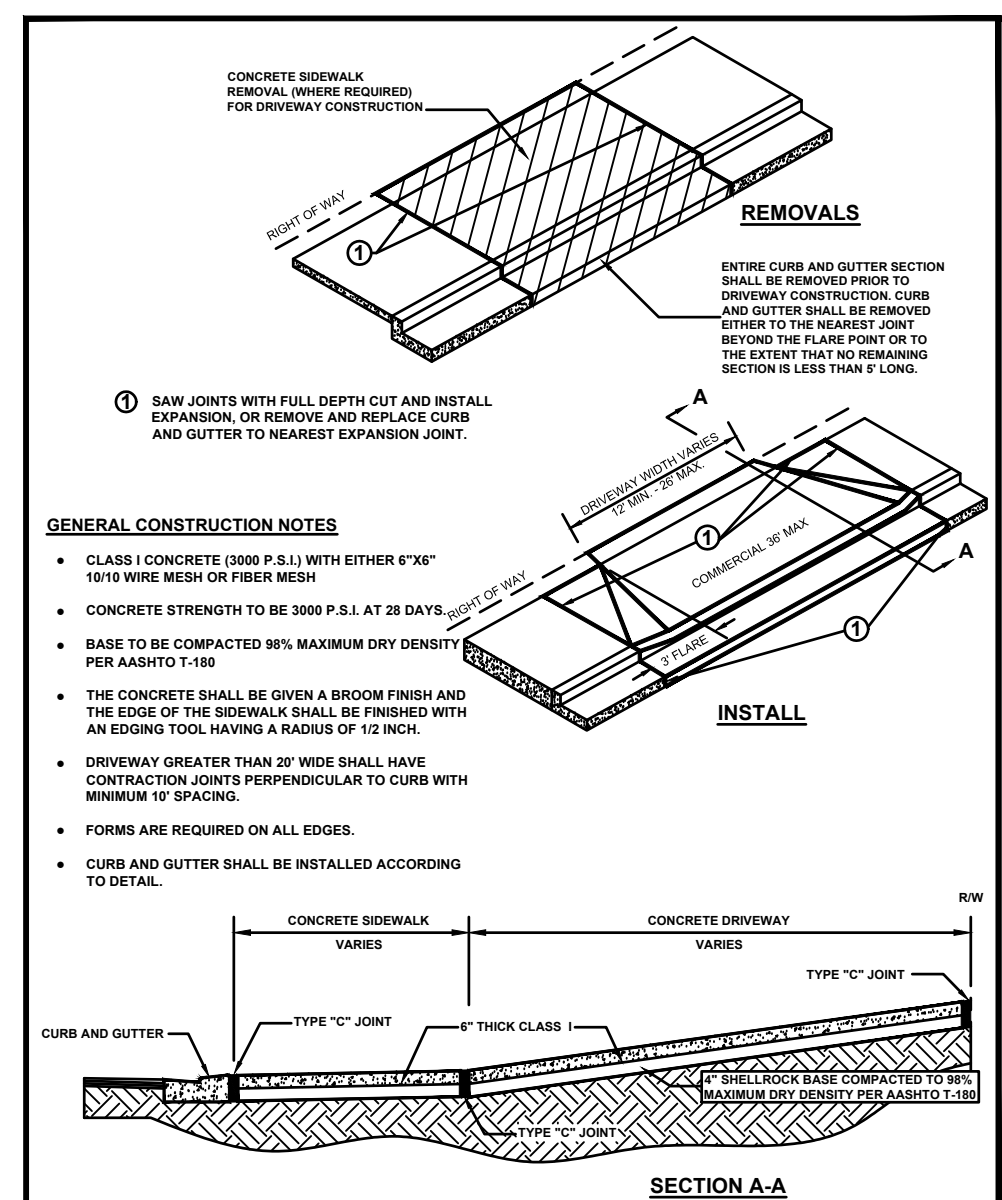

EDC

ENGINEERS SURVEYORS
ENVIRONMENTAL LAND PLANNERS
INTERIOR DESIGNERS

10250 VILLAGE PARKWAY
SUITE 201
PORT ST. LUCIE, FL 34987
772-462-2455
www.edc-inc.com

F.B.P.E. CERTIFICATE OF AUTHORIZATION 89935
L.B. CERTIFICATE OF AUTHORIZATION 80988

DESIGNED BY: EDC
DRAWN BY: JUL
FILE NAME: 20-270 (6) 11.6.16 TO 8P1
LAYOUT: 7 FIGS DETAILS
SCALE: AS SHOWN
DATE: 12/06/2023

REVISIONS

NO.	DATE	DESCRIPTION
1	11/16/2023	ISSUE FOR PERMITS
2	11/16/2023	ISSUE FOR PERMITS
3	11/16/2023	ISSUE FOR PERMITS
4	11/16/2023	ISSUE FOR PERMITS
5	11/16/2023	ISSUE FOR PERMITS
6	11/16/2023	ISSUE FOR PERMITS
7	11/16/2023	ISSUE FOR PERMITS
8	11/16/2023	ISSUE FOR PERMITS
9	11/16/2023	ISSUE FOR PERMITS
10	11/16/2023	ISSUE FOR PERMITS
11	11/16/2023	ISSUE FOR PERMITS
12	11/16/2023	ISSUE FOR PERMITS
13	11/16/2023	ISSUE FOR PERMITS
14	11/16/2023	ISSUE FOR PERMITS
15	11/16/2023	ISSUE FOR PERMITS
16	11/16/2023	ISSUE FOR PERMITS
17	11/16/2023	ISSUE FOR PERMITS
18	11/16/2023	ISSUE FOR PERMITS
19	11/16/2023	ISSUE FOR PERMITS
20	11/16/2023	ISSUE FOR PERMITS
21	11/16/2023	ISSUE FOR PERMITS
22	11/16/2023	ISSUE FOR PERMITS
23	11/16/2023	ISSUE FOR PERMITS
24	11/16/2023	ISSUE FOR PERMITS
25	11/16/2023	ISSUE FOR PERMITS
26	11/16/2023	ISSUE FOR PERMITS
27	11/16/2023	ISSUE FOR PERMITS
28	11/16/2023	ISSUE FOR PERMITS
29	11/16/2023	ISSUE FOR PERMITS
30	11/16/2023	ISSUE FOR PERMITS
31	11/16/2023	ISSUE FOR PERMITS
32	11/16/2023	ISSUE FOR PERMITS
33	11/16/2023	ISSUE FOR PERMITS
34	11/16/2023	ISSUE FOR PERMITS
35	11/16/2023	ISSUE FOR PERMITS
36	11/16/2023	ISSUE FOR PERMITS
37	11/16/2023	ISSUE FOR PERMITS
38	11/16/2023	ISSUE FOR PERMITS
39	11/16/2023	ISSUE FOR PERMITS
40	11/16/2023	ISSUE FOR PERMITS
41	11/16/2023	ISSUE FOR PERMITS
42	11/16/2023	ISSUE FOR PERMITS
43	11/16/2023	ISSUE FOR PERMITS
44	11/16/2023	ISSUE FOR PERMITS
45	11/16/2023	ISSUE FOR PERMITS
46	11/16/2023	ISSUE FOR PERMITS
47	11/16/2023	ISSUE FOR PERMITS
48	11/16/2023	ISSUE FOR PERMITS
49	11/16/2023	ISSUE FOR PERMITS
50	11/16/2023	ISSUE FOR PERMITS

INDIAN HILLS

IMPROVEMENTS

PAVING GRADING & DRAINAGE

DETAILS

FLORIDA

FORT PIERCE

INDIAN HILLS

PAVING GRADING & DRAINAGE

DETAILS

FLORIDA

FORT PIERCE

10250 SW VILLAGE PARKWAY - SUITE 201
PORT SAINT LUCIE, FL 34987
772-462-2455

23-270

7 OF 11

811

It's fast.
It's free.
It's the law.

Know what's below.
Call before you dig.
www.callsunshine.com

**FORT PIERCE UTILITIES AUTHORITY
WATER DISTRIBUTION NOTES**

- ALL CONSTRUCTION MATERIAL, INSTALLATION AND TESTING SHALL CONFORM TO THE STANDARD SPECIFICATIONS OF THE FORT PIERCE UTILITIES AUTHORITY.
- WATER MAINS WHERE SPECIFIED AS POLYVINYL CHLORIDE (PVC) SHALL CONFORM TO AWWA C-900 OR C-905, PRESSURE CLASS 150, DR (18). WATER MAINS WHERE SPECIFIED AS POLYETHYLENE (PE) SHALL CONFORM TO AWWA C-901 OR C-906, STANDARD CODE DESIGNATION PE3408, PIPE CLASS 200, DIMENSION RATIO (DR) 17 FOR DIRECT BURY, (DR) 11 FOR DIRECTIONAL BORING, AND (DR) 9 FOR 2 INCH AND SMALLER PIPELINES.
- WATER MAIN, WHERE SPECIFIED AS DUCTILE IRON PIPE, SHALL CONFORM TO ANSI/AWWA C151/A21.51 AND SHALL BE PRESSURE CLASS 250 (MINIMUM).
- POLYVINYL CHLORIDE WATER MAIN SHALL BE BLUE IN COLOR OR WHITE IN COLOR WITH BLUE STRIPES. THE USE OF IDENTIFICATION TAPE ATTACHED TO THE TOP OF THE PIPE MAY BE USED IN LIEU OF MARKING ON THE PIPE. ALSO DIP PIPE SHALL REQUIRE THE USE OF IDENTIFICATION TAPE AND THIN WIRE.
- FITTINGS SHALL BE DUCTILE IRON CONFORMING TO ANSI/AWWA C-110/A21.10, CLASS 250 MIN., CEMENT LINED AND FACTORY COATED.
- GATE VALVES SHALL BE MUELLER RESILIENT SEAT, KENNY KEN-SEAL, AMERICAN OR APPROVED EQUAL VALVES SHALL CONFORM TO AWWA C-508.
- WATER LINES SHALL BE BACKFILLED AND COMPACTED IN ACCORDANCE WITH FPUA DESIGN AND CONSTRUCTION STANDARDS. THE CONTRACTOR SHALL SUBMIT CERTIFIED DENSITY TESTS AS REQUIRED BY FPUA ENGINEERING AND THE CITY/COUNTY, FDOT, IN CASES WHERE PAVED AREAS FALL WITHIN THE JURISDICTION OF LOCAL OR STATE AGENCIES. THE COMPACTION REQUIREMENTS SHALL NOT BE LESS THAN THE MINIMUM REQUIRED BY THE APPROPRIATE RESPONSIBLE AGENCY.
- NO FIELD CHANGES OR DEVIATIONS FROM THE DESIGN SHALL BE MADE WITHOUT PRIOR APPROVAL OF THE FPUA ENGINEER AND CITY/COUNTY/FDOT ENGINEER.
- THE CONTRACTOR SHALL NOTIFY FPUA ENGINEERING AND CITY/COUNTY/FDOT ENGINEERING 48 HOURS PRIOR TO COMMENCING CONSTRUCTION.
- A PRE-CONSTRUCTION CONFERENCE BETWEEN THE ENGINEER, THE CONTRACTOR, FPUA, AND CITY/COUNTY/FDOT ENGINEER SHALL BE MANDATORY PRIOR TO COMMENCEMENT OF CONSTRUCTION.
- TRAFFIC CONTROL, BARRICADES, ETC., SHALL BE IN ACCORDANCE WITH THE FLORIDA DEPARTMENT OF TRANSPORTATION STANDARDS AND APPROVED BY THE CITY ENGINEER.
- MINIMUM COVER SHALL BE 36 INCHES EXCEPT AS APPROVED BY THE UTILITIES ENGINEER AND CITY/COUNTY/FDOT ENGINEER. PIPES WITH COVER LESS THAN 30 INCHES SHALL BE CONSTRUCTED OF DUCTILE IRON OR IN PVC CASING.
- DISTURBED AREAS SHALL BE RESTORED IN CONFORMANCE WITH THE APPLICABLE GOVERNING AGENCY REQUIREMENTS.
- EXISTING UTILITIES AND DRAINAGE SHALL BE FIELD VERIFIED PRIOR TO CONSTRUCTION AND PROTECTED BY THE CONTRACTOR.
- WATER MAINS SHALL BE TESTED AND DISINFECTED IN ACCORDANCE WITH THE APPLICABLE FLORIDA DEPARTMENT OF ENVIRONMENTAL PROTECTION AND AWWA C-651 FOR DISINFECTION.

**FORT PIERCE UTILITIES AUTHORITY
WATER DISTRIBUTION NOTES
CONTINUED**

- THE CONTRACTOR SHALL BE RESPONSIBLE FOR MAINTAINING EXISTING UTILITIES AND DRAINAGE.
 - THE CONTRACTOR SHALL FURNISH RECORD DRAWING INFORMATION TO THE ENGINEER INCLUDING LOCATIONS OF VALVES, FITTINGS, SERVICE CONNECTIONS, BLOWOFFS, AIR RELEASE VALVES, AND ANY OTHER PERTINENT INFORMATION NECESSARY TO LOCATE ITEMS CONSTRUCTED UNDER THIS PROJECT, AS REQUIRED BY THE UTILITIES ENGINEER.
 - THE CONTRACTOR SHALL TAP EXISTING LINES UNDER THE SUPERVISION OF THE FORT PIERCE UTILITIES AUTHORITY ONLY AFTER TESTING AND DISINFECTION HAS BEEN COMPLETED AND APPROVED ON THE TAPPING VALVE AND SLEEVE.
 - WATER MAIN SHALL BE MARKED BY THE USE OF CONTINUOUS 10 GAUGE THIN MULTI STRANDED WIRE (BLUE IN COLOR) AND IDENTIFICATION TAPE WITH "WATER" MARKED ON TAPE, PERMANENTLY ATTACHED TO THE TOP OF THE WATER MAIN IN ACCORDANCE WITH THE FORT PIERCE UTILITIES AUTHORITY SPECIFICATIONS.
 - SERVICE TAPS SHALL BE PLACED APPROXIMATELY TEN FEET AWAY FROM GATE VALVES, AS SHOWN, FOR TESTING. FOLLOWING TESTING AND STERILIZATION OF WATER LINE, CONTRACTOR SHALL PLACE A BRASS PLUG IN CORPORATION STOPS AND CURB STOPS SHALL BE REMOVED FROM TESTING LOCATIONS.
 - MECHANICAL RESTRAINTS TO BE USED ON ALL FITTINGS AND PLACED IN ACCORDANCE WITH MANUFACTURER'S OR ENGINEER'S RECOMMENDATIONS (WHICHEVER IS MORE STRINGENT) AND FPUA REQUIREMENTS.
 - ALL MAINS SHALL BE TESTED AT A MINIMUM OF 150 PSI. TESTING METHODS SHALL CONFORM TO AWWA C-600, - 2 HR MINIMUM TEST
- $L = \frac{SD(D)}{145.000}$
 L = LEAKAGE IN GPH
 S = LENGTH OF PIPE IN FEET
 D = PIPE DIAMETER IN INCHES
 P = TESTING PRESSURE IN PSI
- PRIOR TO ANY TESTING, ALL MAINS 6" IN DIA. AND LARGER SHALL HAVE A SWAB PASSED THRU THE ENTIRE LENGTH OF THE LINE. NOTE: SWAB SHOULD BE PLACED IN 1st. JOINT OF NEW LINE. END OF MAIN SHOULD BE "TURNED UP" AT 45° AND EXTENDED SO THAT SWABBING AND A FULL BORE FLUSH CAN BE ACCOMPLISHED. BLOW-OFF ASSY CAN THEN BE PLACED. WHERE LINES BRANCH, SWABS WILL BE PLACED IN BRANCH LINES AND SEQUENTIALLY SWABBED AND FLUSHED.
 - A MINIMUM SIX FEET AND PREFERABLY TEN FEET HORIZONTAL SEPARATION SHALL BE MAINTAINED BETWEEN THE WATER MAIN AND ANY WASTEWATER LINES. 6 INCHES MINIMUM VERTICAL SEPARATION IF WATER MAIN IS OVER WASTEWATER AND 12 INCHES IF WATER MAIN IS UNDER SHALL BE MAINTAINED BETWEEN THE WATER MAIN AND ANY WASTEWATER LINES. THE DISTANCE SHALL BE MEASURED FROM OUTSIDE OF PIPE TO OUTSIDE OF PIPE OR STRUCTURE. WHERE THIS MINIMUM SEPARATION CANNOT BE MAINTAINED, THE CROSSING SHALL BE ARRANGED SO THAT THE WASTEWATER PIPE JOINTS AND THE WATER MAIN PIPE JOINTS ARE EQUIDISTANT FROM THE POINT OF CROSSING, AND THE WATER MAIN SHALL BE CONSTRUCTED OF DUCTILE IRON PIPE (DIP) AT THE CROSSING. SUFFICIENT LENGTHS OF DIP MUST BE USED TO PROVIDE A MINIMUM SEPARATION OF 10 FEET BETWEEN ANY TWO JOINTS. ALL JOINTS ON THE WATER MAIN WITHIN 20 FEET OF THE CROSSING MUST BE MECHANICALLY RESTRAINED. A MINIMUM VERTICAL CLEARANCE OF 6 INCHES MUST BE MAINTAINED AT ALL CROSSINGS.
 - WHERE A WATER MAIN IS TO BE INSTALLED BELOW A STORM DRAIN PIPE, A MINIMUM OF 6 INCHES OF VERTICAL CLEARANCE BETWEEN PIPES SHALL BE CONSTRUCTED OF DIP AT THE CROSSING, AND SHALL BE MECHANICALLY RESTRAINED WITHIN 20 FEET OF THE CROSSING.
 - CONTRACTOR SHALL COMPLY WITH FLORIDA TRENCH SAFETY ACT REQUIREMENTS.

FORT PIERCE UTILITIES AUTHORITY WASTEWATER CONSTRUCTION NOTES

- ALL CONSTRUCTION MATERIAL, INSTALLATION AND TESTING SHALL CONFORM TO THE STANDARD SPECIFICATIONS OF THE FORT PIERCE UTILITIES AUTHORITY.
- GRAVITY SEWER MAIN SHALL BE POLYVINYL CHLORIDE SDR-26, GREEN OR WHITE IN COLOR. GRAVITY SEWER MAIN SHALL HAVE LOCATOR TAPE WITH "SEWER" MARKED ON TAPE AND SHALL CONFORM TO ASTM D-3034.
- THE MANHOLE BASE SHALL BE SET ON A FIRM, DRY AND STABLE OR COMPACTED BASE FOUNDATION. IF NECESSARY, THE CONTRACTOR SHALL UTILIZE ROCK TO PROVIDE A FIRM AND SUITABLE MANHOLE BASE FOUNDATION.
- WASTEWATER LINES SHALL BE BACKFILLED AND COMPACTED IN ACCORDANCE WITH FPUA DESIGN AND CONSTRUCTION STANDARDS. THE CONTRACTOR SHALL SUBMIT CERTIFIED DENSITY TESTS AS REQUIRED BY FPUA ENGINEERING AND THE CITY ENGINEERING DEPARTMENT. IN CASES WHERE PAVED AREAS FALL WITHIN THE JURISDICTION OF LOCAL OR STATE AGENCIES, THE COMPACTION REQUIREMENTS SHALL NOT BE LESS THAN THE MINIMUM REQUIRED BY THE APPROPRIATE RESPONSIBLE AGENCY.
- A 1% MINIMUM SLOPE SHALL BE MAINTAINED ON ALL SANITARY SERVICE LATERALS.
- THE CONTRACTOR SHALL FURNISH RECORD DRAWING INFORMATION TO THE ENGINEER CONSISTING OF PIPE SIZES, LOCATION OF SERVICE TIE WYES, DIAMETER OF SERVICES, LOCATION OF ANY FITTINGS, FINAL RIM AND INVERT ELEVATION OF ALL MANHOLES AND ANY OTHER PERTINENT INFORMATION NECESSARY TO LOCATE ITEMS CONSTRUCTED UNDER THIS PROJECT.
- MAINTAIN SIX FEET AND PREFERABLY 10 FEET HORIZONTAL DISTANCE BETWEEN WATER MAINS AND SEWER MAINS AS A MINIMUM.
- WASTEWATER FORCE MAINS, WASTEWATER COLLECTION LINES, AND STORM SEWERS SHOULD CROSS UNDER WATER MAINS WHENEVER POSSIBLE. A MINIMUM VERTICAL DISTANCE OF 12 INCHES BETWEEN THE INVERT OF THE UPPER PIPE AND THE CROWN OF THE LOWER PIPE SHALL BE PROVIDED WHENEVER POSSIBLE. WHERE THIS MINIMUM SEPARATION CANNOT BE MAINTAINED, THE CROSSING SHALL BE ARRANGED SO THAT THE WASTEWATER PIPE JOINTS AND THE WATER MAIN PIPE JOINTS ARE EQUIDISTANT FROM THE POINT OF CROSSING, AND THE WATER MAIN SHALL BE CONSTRUCTED OF DUCTILE IRON PIPE (DIP) AT THE CROSSING. SUFFICIENT LENGTHS OF DIP MUST BE USED TO PROVIDE A MINIMUM SEPARATION OF 10 FEET BETWEEN ANY TWO JOINTS. ALL JOINTS ON THE WATER MAIN WITHIN 20 FEET OF THE CROSSING MUST BE MECHANICALLY RESTRAINED. A MINIMUM VERTICAL CLEARANCE OF 6 INCHES MUST BE MAINTAINED AT ALL CROSSINGS.
- A PRE-CONSTRUCTION CONFERENCE BETWEEN THE ENGINEER, THE CONTRACTOR, AND FPUA/CITY/COUNTY/FDOT SHALL BE MANDATORY PRIOR TO THE COMMENCEMENT OF CONSTRUCTION.
- NO FIELD CHANGES OR DEVIATIONS FROM THE DESIGN SHALL BE MADE WITHOUT PRIOR APPROVAL OF FPUA/CITY/COUNTY/FDOT ENGINEER.
- TRAFFIC CONTROL, BARRICADES, ETC. SHALL BE IN ACCORDANCE WITH THE FLORIDA DEPARTMENT OF TRANSPORTATION STANDARDS.
- CONTRACTOR SHALL NOTIFY FORT PIERCE UTILITIES AUTHORITY 48 HOURS PRIOR TO COMMENCING CONSTRUCTION.
- WASTEWATER FORCE MAIN SHALL BE POLYVINYL CHLORIDE CONFORMING TO AWWA C-900, AND SHALL BE CLASS 150, DR-18.
- WASTEWATER FORCE MAIN SHALL BE GREEN IN COLOR.
- FITTINGS SHALL BE DUCTILE IRON, CONFORMING TO ANSI/AWWA C-110/A21.10 CLASS 250 MIN. AND INTERIOR EPOXY COATED.
- WASTEWATER FORCE MAIN SHALL BE MARKED BY THE USE OF CONTINUOUS 10 GAUGE THIN WIRE (GREEN IN COLOR) PERMANENTLY ATTACHED TO THE TOP OF THE FORCE MAIN WITH LOCATOR TAPE MARKED "SEWER" ON TAPE IN ACCORDANCE WITH FPUA SPECIFICATIONS.
- MINIMUM COVER SHALL BE 36 INCHES, PIPES WITH COVER LESS THAN 30 INCHES SHALL REQUIRE PRIOR APPROVAL OF THE UTILITIES ENGINEER AND SHALL BE CONSTRUCTED OF DUCTILE IRON PIPE.
- EACH SERVICE LATERAL WILL BE MARKED WITH A LOCATOR BALL AS MANUFACTURED BY JM CORPORATION, OR APPROVED EQUAL AS REQUIRED BY FPUA ENGINEER.
- ALL MANHOLES SHALL HAVE SEWER RAIN GUARDS INSTALLED AS REQUIRED BY FPUA ENGINEER.
- THE CONTRACTOR SHALL COMPLY WITH THE FLORIDA TRENCH SAFETY ACT REQUIREMENTS.

**STANDARD SEPARATION STATEMENT FOR
WATER / SEWER CONFLICTS**

- SANITARY SEWER, FORCE MAINS, AND STORM SEWERS SHOULD CROSS UNDER WATER MAINS WHENEVER POSSIBLE. SANITARY SEWERS, FORCE MAINS AND STORM SEWERS CROSSING UNDER WATER MAINS SHALL BE LAID TO PROVIDE A MINIMUM VERTICAL DISTANCE OF 6 INCHES, PREFERABLY 12 INCHES BETWEEN THE INVERT OF THE UPPER PIPE AND THE CROWN OF THE LOWER PIPE WHEN ABOVE, AND AT LEAST 12 INCHES OF SEPARATION WHEN THE WATER MAIN IS BELOW.
- WHERE SANITARY SEWER, FORCE MAINS, STORM SEWERS MUST CROSS A WATER MAIN WITH LESS THAN 6 INCHES VERTICAL SEPARATION, BOTH THE SEWER AND WATER MAIN SHALL BE CONSTRUCTED OF DUCTILE IRON PIPE (DIP) CENTERED ON THE CROSSING. (DIP IS NOT REQUIRED FOR STORM SEWERS.) SUFFICIENT LENGTHS OF DIP MUST BE USED TO PROVIDE A MINIMUM SEPARATION OF 10 FEET BETWEEN TWO JOINTS. ALL JOINTS ON THE WATER MAIN WITHIN 20 FEET OF THE CROSSING MUST BE MECHANICALLY RESTRAINED.
- ALL CROSSINGS SHALL BE ARRANGED SO THAT THE SEWER PIPE JOINTS AND WATER MAIN PIPE JOINTS ARE EQUIDISTANT FROM THE POINT OF CROSSING (PIPES CENTERED ON THE CROSSING). AT SUCH CROSSINGS PIPES SHALL BE ARRANGED SO THAT ALL WATER MAIN JOINTS ARE AT LEAST THREE FEET FROM ALL JOINTS IN VACUUM-TYPE SANITARY SEWERS, STORM SEWERS, STORMWATER FORCE MAINS, OR PIPELINES CONVEYING RECLAIMED WATER REGULATED UNDER PART III OF CHAPTER 62-610, F.A.C., AND AT LEAST SIX FEET FROM ALL JOINTS IN GRAVITY OR PRESSURE TYPE SANITARY SEWERS, WASTEWATER FORCE MAINS, OR PIPELINES CONVEYING RECLAIMED WATER NOT REGULATED UNDER PART III OF CHAPTER 62-610, F.A.C.
- WHERE A NEW PIPE CONFLICTS WITH AN EXISTING PIPE WITH LESS THAN 6 INCHES VERTICAL CLEARANCE, THE NEW PIPE SHALL BE CONSTRUCTED OF DIP (EXCEPT STORM SEWERS) AND NEW PIPES SHALL BE ARRANGED TO MEET THE CROSSING REQUIREMENTS ABOVE.
- A MINIMUM 3-FOOT HORIZONTAL SEPARATION SHALL BE MAINTAINED BETWEEN ANY TYPE OF STORM SEWER AND WATER MAIN IN PARALLEL INSTALLATIONS WHENEVER POSSIBLE.
- A MINIMUM 10-FOOT HORIZONTAL SEPARATION SHALL BE MAINTAINED BETWEEN TONSITE SEWAGE TREATMENT AND DISPOSAL SYSTEM AND WATER MAIN IN PARALLEL INSTALLATIONS WHENEVER POSSIBLE.
- A MINIMUM 6-FOOT, AND PREFERABLE 10-FOOT HORIZONTAL SEPARATION SHALL BE MAINTAINED BETWEEN GRAVITY OR PRESSURE TYPE SANITARY SEWER, WASTEWATER FORCE MAIN, OR PIPELINE CONVEYING RECLAIMED WATER AND WATER MAIN IN PARALLEL INSTALLATIONS WHENEVER POSSIBLE. THE MINIMUM HORIZONTAL SEPARATION DISTANCE BETWEEN WATER MAINS AND GRAVITY-TYPE SANITARY SEWERS SHALL BE REDUCED TO 3 FEET WHERE THE BOTTOM OF THE WATER MAIN IS LAID AT LEAST SIX INCHES ABOVE THE TOP OF THE SEWER.
- IN CASES WHERE IT IS NOT POSSIBLE TO MAINTAIN A 10-FOOT HORIZONTAL SEPARATION, THE WATER MAIN MUST BE LAID IN A SEPARATE TRENCH OR ON A UNDISTURBED EARTH SHELVE LOCATED ON ONE SIDE OF THE SEWER OR FORCE MAIN AT SUCH AN ELEVATION THAT THE BOTTOM OF THE WATER MAIN IS AT LEAST 6 INCHES ABOVE THE TOP OF THE SEWER.
- WHERE IT IS NOT POSSIBLE TO MAINTAIN A VERTICAL DISTANCE OF 6 INCHES IN PARALLEL INSTALLATIONS, THE WATER MAIN SHALL BE CONSTRUCTED OF DIP AND THE SEWER OR THE FORCE MAIN SHALL BE CONSTRUCTED OF DIP (EXCEPT STORM SEWER) WITH A MINIMUM VERTICAL DISTANCE OF 6 INCHES. THE WATER MAIN SHOULD ALWAYS BE ABOVE THE SEWER. JOINTS ON THE WATER MAIN SHALL BE LOCATED AS FAR APART AS POSSIBLE FROM JOINTS ON THE SEWER OR FORCE MAIN (STAGGERED JOINTS).
- ALL DIP SHALL BE PRESSURE CLASS 250 MIN., ADEQUATE PROTECTIVE MEASURES AGAINST CORROSION SHALL BE USED AS DETERMINED BY THE DESIGN ENGINEER.

WATER DISTRIBUTION		G-1 NOTES	
DESIGNED BY	DAVID L. PRITZLAF	DATE	2010
DRAWN BY	DAVID L. PRITZLAF	CHECKED BY	DAVID L. PRITZLAF
FILE NAME	200602.DWG	SCALE	N.T.S.
DATE	2010	SHEET	1 OF 2

WATER DISTRIBUTION		G-1 NOTES	
DESIGNED BY	DAVID L. PRITZLAF	DATE	2010
DRAWN BY	DAVID L. PRITZLAF	CHECKED BY	DAVID L. PRITZLAF
FILE NAME	200602.DWG	SCALE	N.T.S.
DATE	2010	SHEET	2 OF 2

WASTEWATER CONSTRUCTION NOTES FPUA REQUIREMENTS		G-2 CONSTRUCTION NOTES	
DESIGNED BY	DAVID L. PRITZLAF	DATE	2010
DRAWN BY	DAVID L. PRITZLAF	CHECKED BY	DAVID L. PRITZLAF
FILE NAME	200602.DWG	SCALE	N.T.S.
DATE	2010	SHEET	1 OF 1

STANDARD SEPARATION STATEMENT FOR WATER/SEWER CONFLICT		G-3 WATER/SEWER CONFLICT	
DESIGNED BY	DAVID L. PRITZLAF	DATE	2010
DRAWN BY	DAVID L. PRITZLAF	CHECKED BY	DAVID L. PRITZLAF
FILE NAME	200602.DWG	SCALE	N.T.S.
DATE	2010	SHEET	1 OF 1

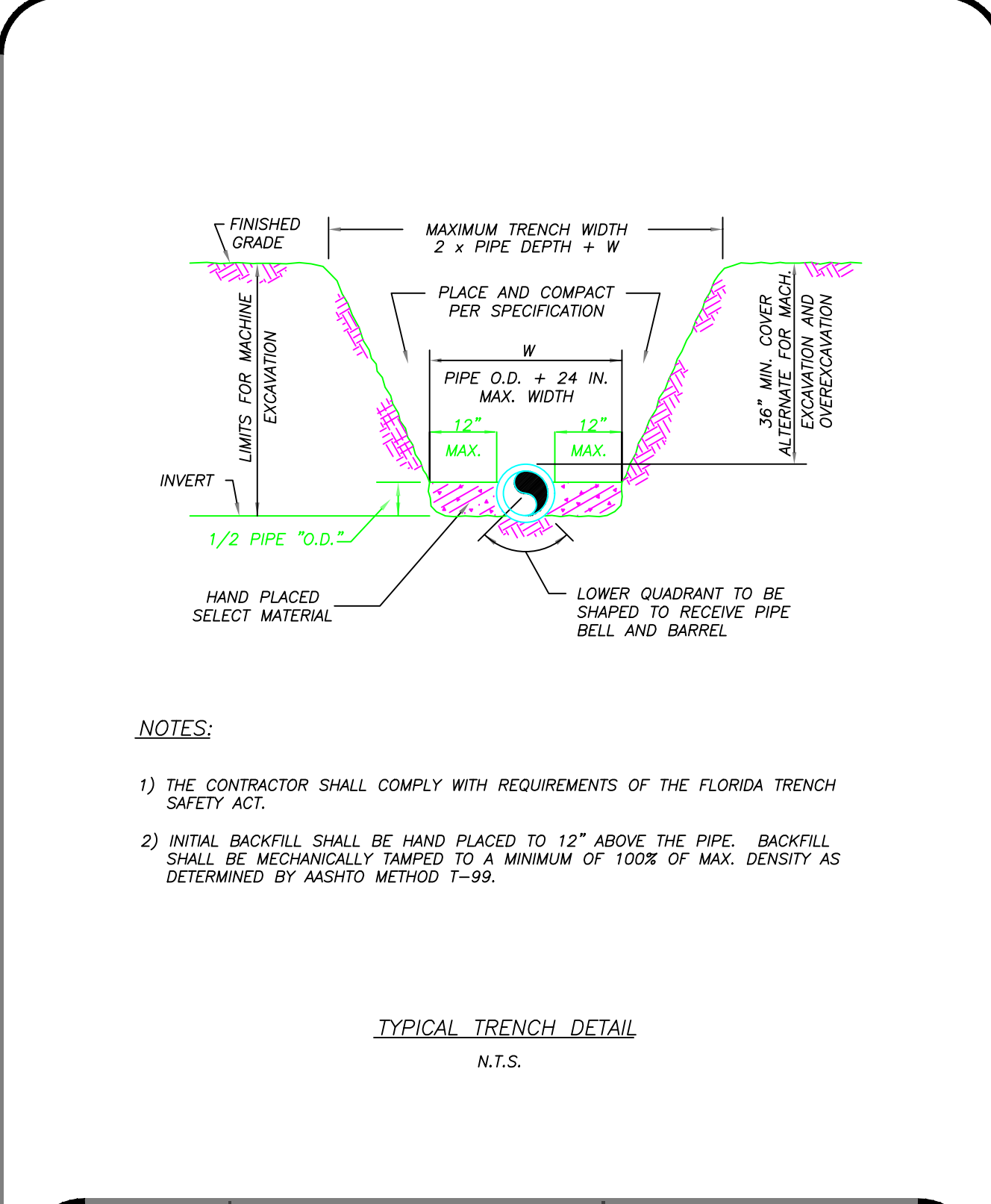

TYPICAL TRENCH DETAIL		M-1	
DESIGNED BY	DAVID L. PRITZLAF	DATE	2010
DRAWN BY	DAVID L. PRITZLAF	CHECKED BY	DAVID L. PRITZLAF
FILE NAME	200602.DWG	SCALE	N.T.S.
DATE	2010	SHEET	1 OF 1

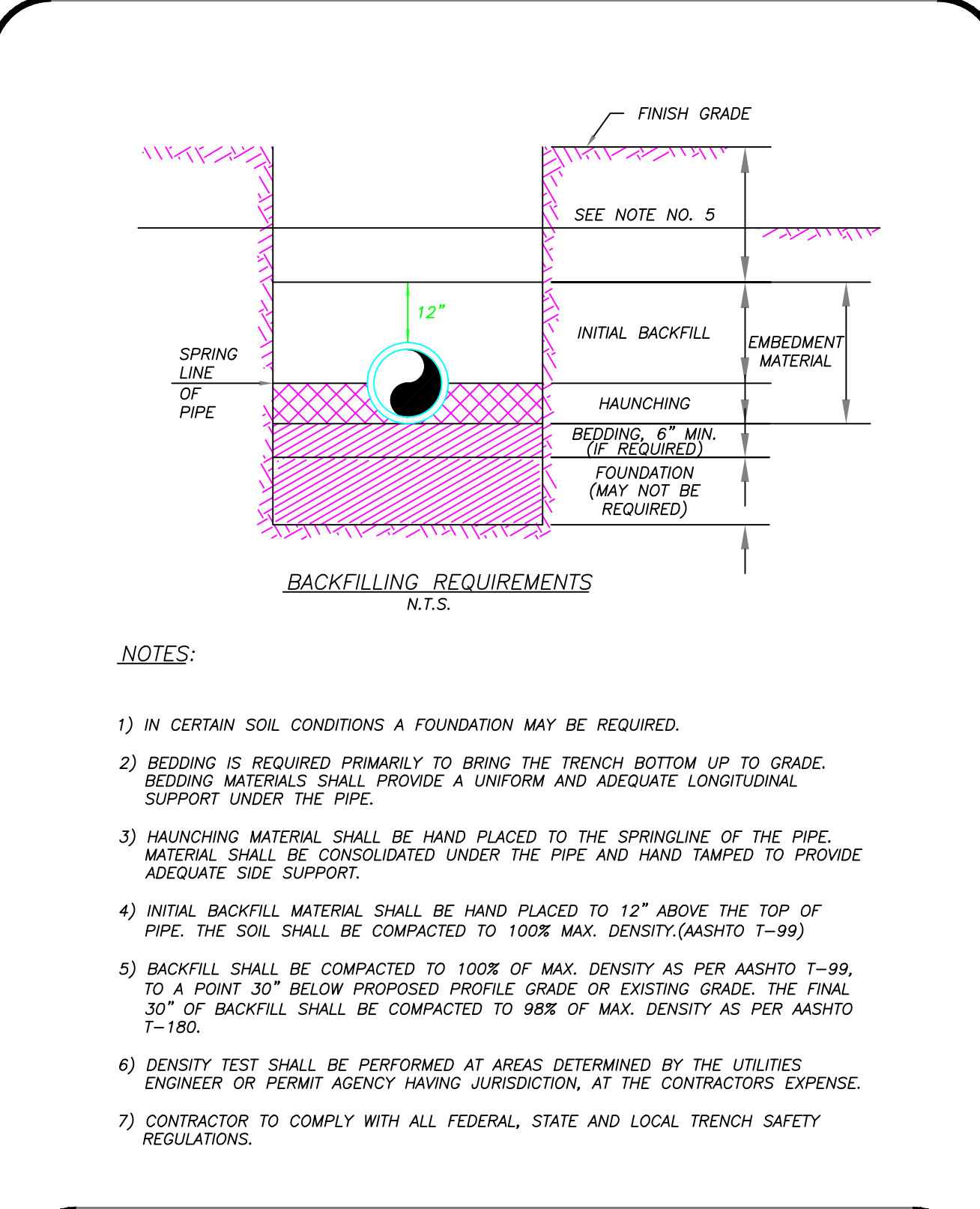

BACKFILLING REQUIREMENTS		M-2	
DESIGNED BY	DAVID L. PRITZLAF	DATE	2010
DRAWN BY	DAVID L. PRITZLAF	CHECKED BY	DAVID L. PRITZLAF
FILE NAME	200602.DWG	SCALE	N.T.S.
DATE	2010	SHEET	1 OF 1

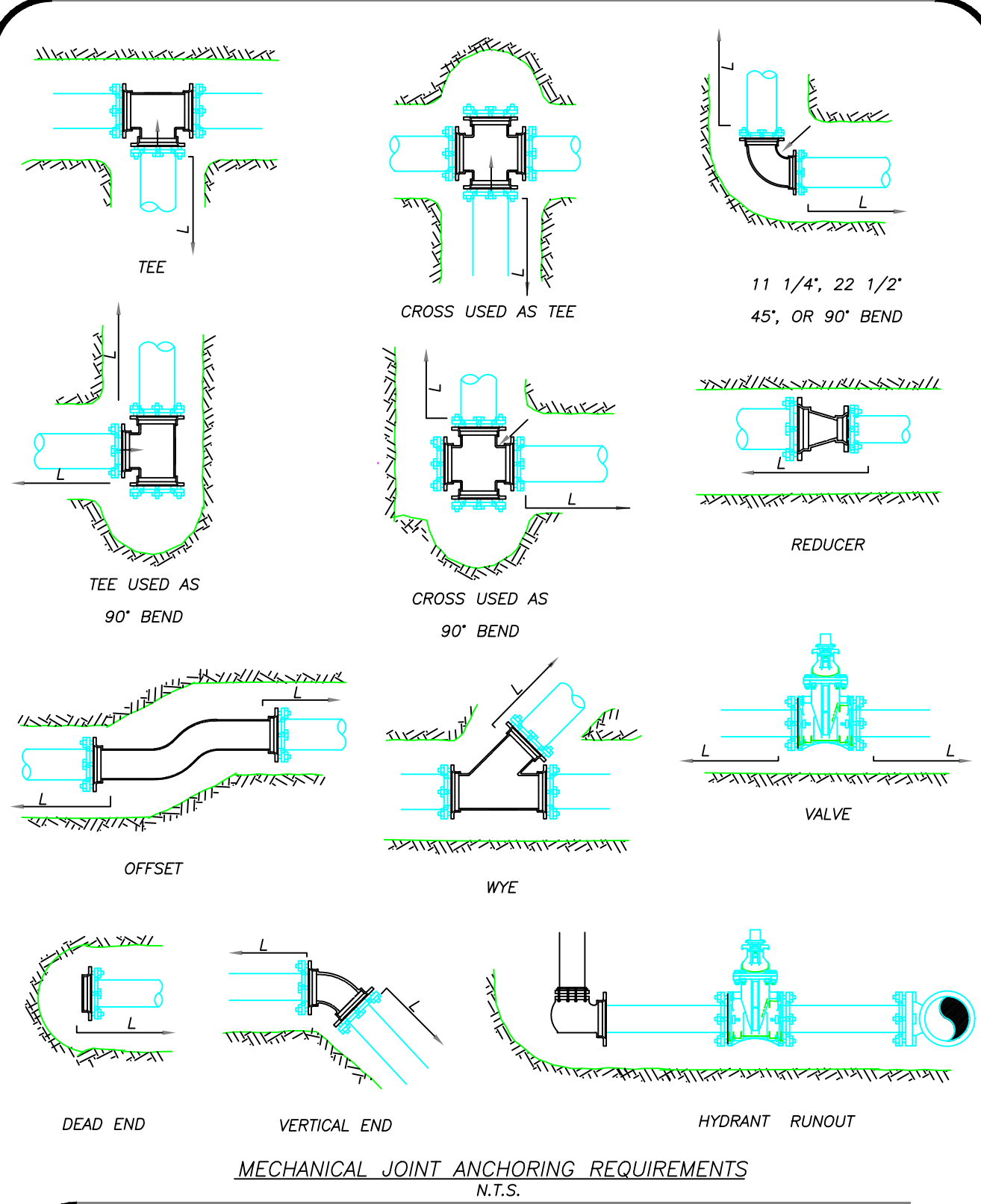

MECHANICAL JOINT ANCHORING REQUIREMENTS		M-3	
DESIGNED BY	DAVID L. PRITZLAF	DATE	2010
DRAWN BY	DAVID L. PRITZLAF	CHECKED BY	DAVID L. PRITZLAF
FILE NAME	200602.DWG	SCALE	N.T.S.
DATE	2010	SHEET	1 OF 1

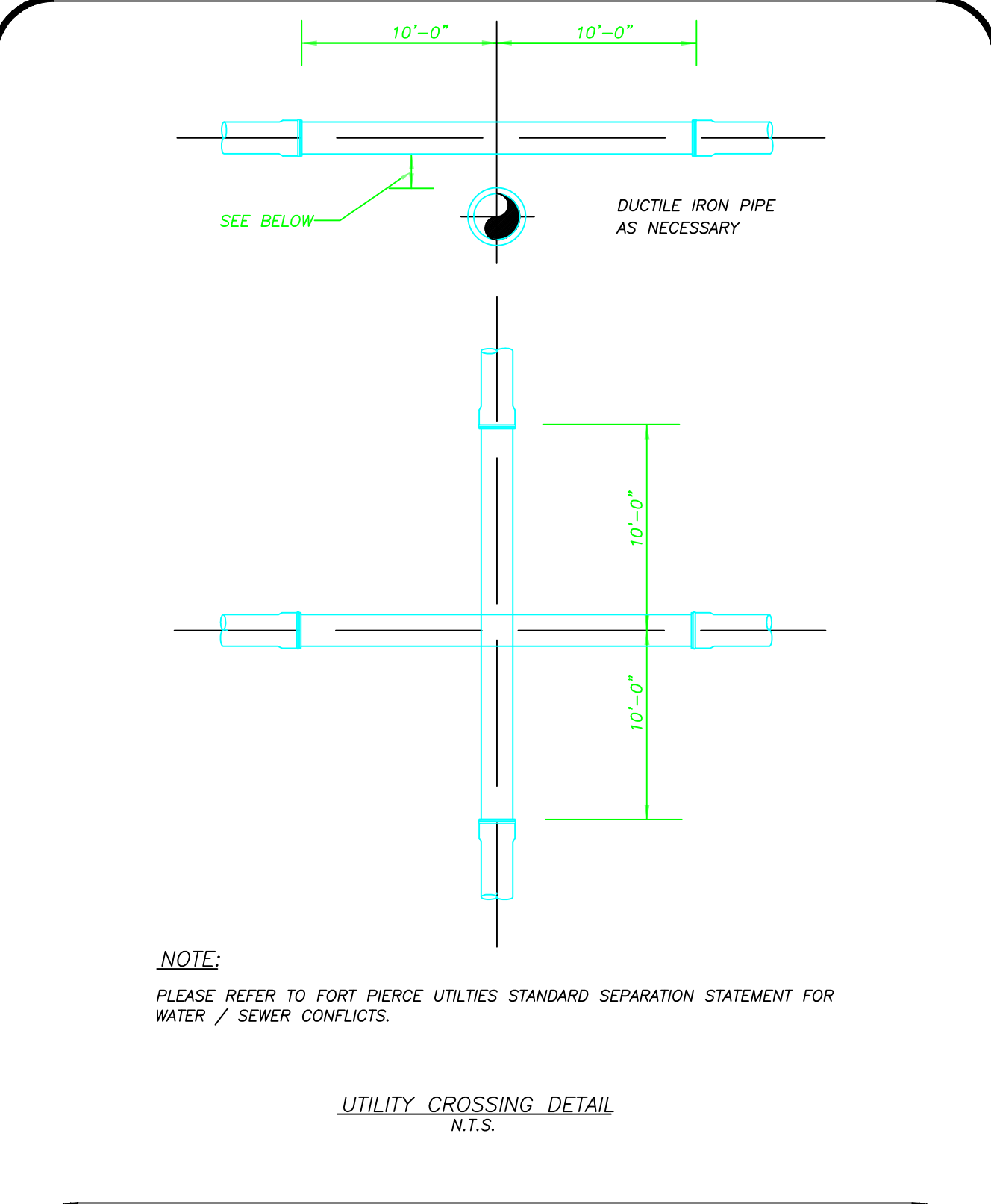

UTILITY CROSSING DETAIL		M-5	
DESIGNED BY	DAVID L. PRITZLAF	DATE	2010
DRAWN BY	DAVID L. PRITZLAF	CHECKED BY	DAVID L. PRITZLAF
FILE NAME	200602.DWG	SCALE	N.T.S.
DATE	2010	SHEET	1 OF 1

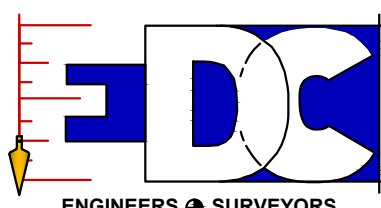

**ENGINEERS & SURVEYORS
ENVIRONMENTAL & LAND PLANNERS
INTERIOR DESIGNERS**

**10250 VILLAGE PARKWAY
SUITE 201
PORT ST. LUCIE, FL 34987
772-462-2455
www.edc-inc.com**

F.B.P.E. CERTIFICATE OF AUTHORIZATION 9935
L.B. CERTIFICATE OF AUTHORIZATION 8098

DESIGNED BY
DAVID L. PRITZLAF

DRAWN BY
DAVID L. PRITZLAF

FILE NAME
200602.DWG

LAYOUT
FPUA DETAILS

SCALE
AS SHOWN

DATE
JULY 2010

INDIAN HILLS
IMPROVEMENTS
FPUA DETAILS
FORT PIERCE
FLORIDA

10250 SW VILLAGE PARKWAY - SUITE 201
PORT SAINT LUCIE, FL 34987
772-462-2455

23-270

8 OF 11

THIS DOCUMENT, TOGETHER WITH THE CONCEPTS AND DESIGNS PRESENTED HEREIN, IS AN INSTRUMENT OF SERVICE. IT IS INTENDED ONLY FOR THE SPECIFIC PURPOSE AND CLIENT FOR WHICH IT WAS PREPARED. REUSE OF ANY PART OF THIS DOCUMENT WITHOUT WRITTEN AUTHORIZATION AND ADOPTION BY EDC, INC. SHALL BE WITHOUT LIABILITY TO EDC, INC.

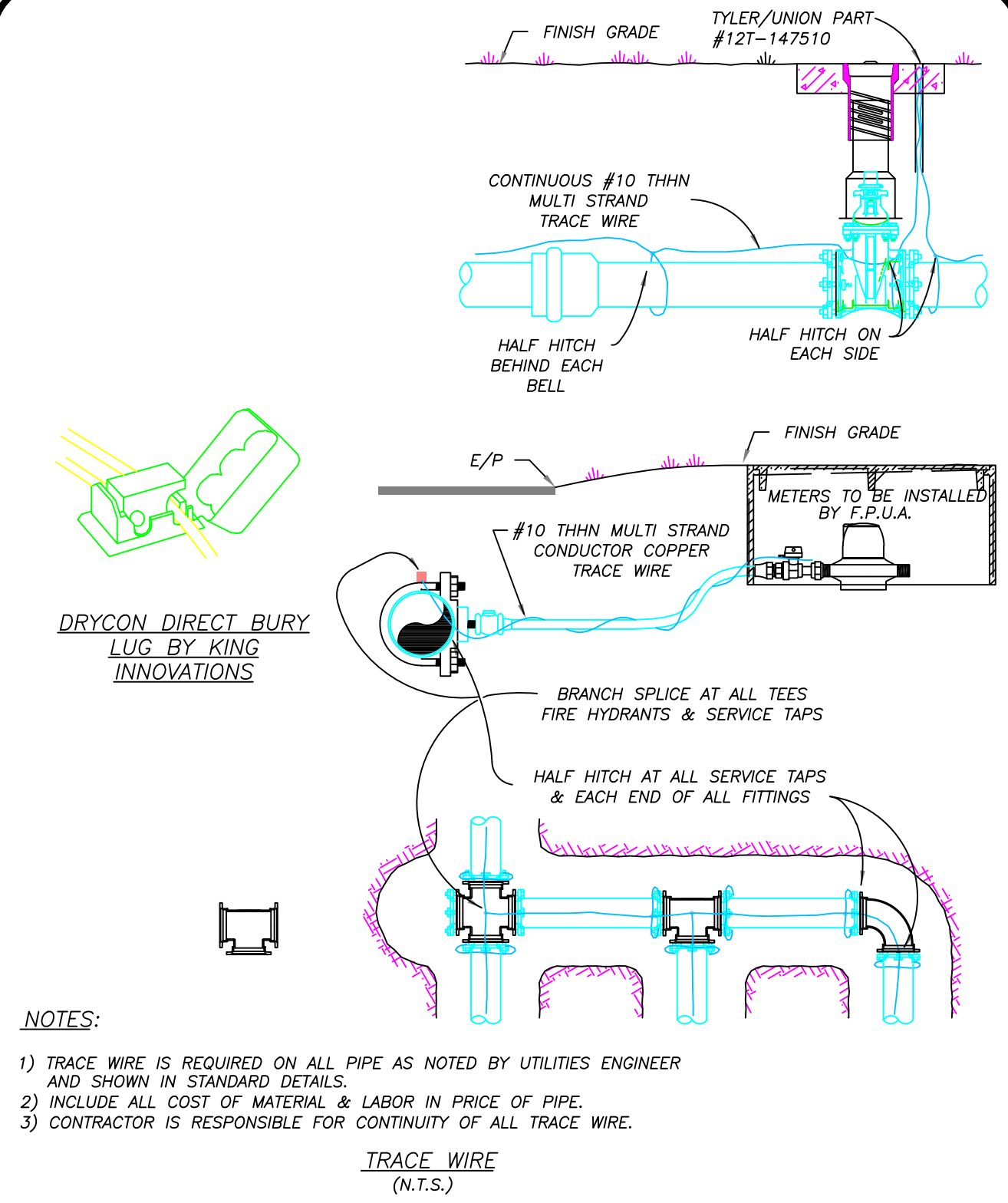

FPUA COMMUNITY PROUD		TRACE WIRE DETAIL		M-11	
DATE:	02-08	REVISION:	BY:	JLC	APPROVED:
DESIGNED:	JLC	COMPUTER FILE #:	MSD DETAIL 200602.DWG	SCALE:	N.T.S.
DRAWN BY:	JLC	DATE:	2010	SHEET:	1 OF 1
APPROVED:	JLC	DATE:	2010	FT. PIERCE UTILITIES AUTHORITY	

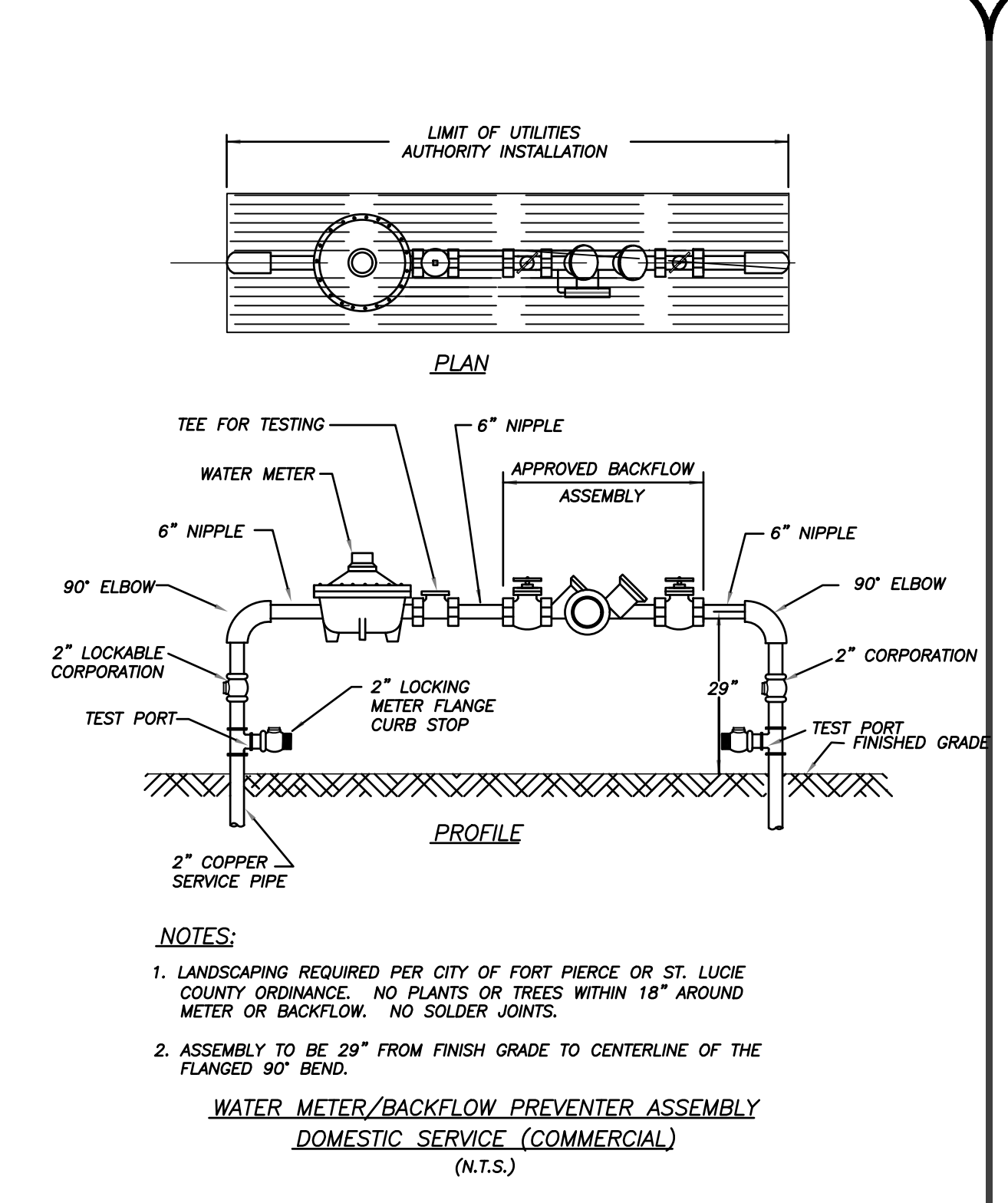

FPUA COMMUNITY PROUD		WATER METER/BACKFLOW PREVENTER ASSEMBLY-DOMESTIC SERVICES (METER SIZE 2" OR LESS)		W-8	
DATE:	03-09	REVISION:	BY:	JLC	APPROVED:
DESIGNED:	JLC	COMPUTER FILE #:	WATER DETAIL 200602.DWG	SCALE:	N.T.S.
DRAWN BY:	JLC	DATE:	2010	SHEET:	1 OF 1
APPROVED:	JLC	DATE:	2010	FT. PIERCE UTILITIES AUTHORITY	

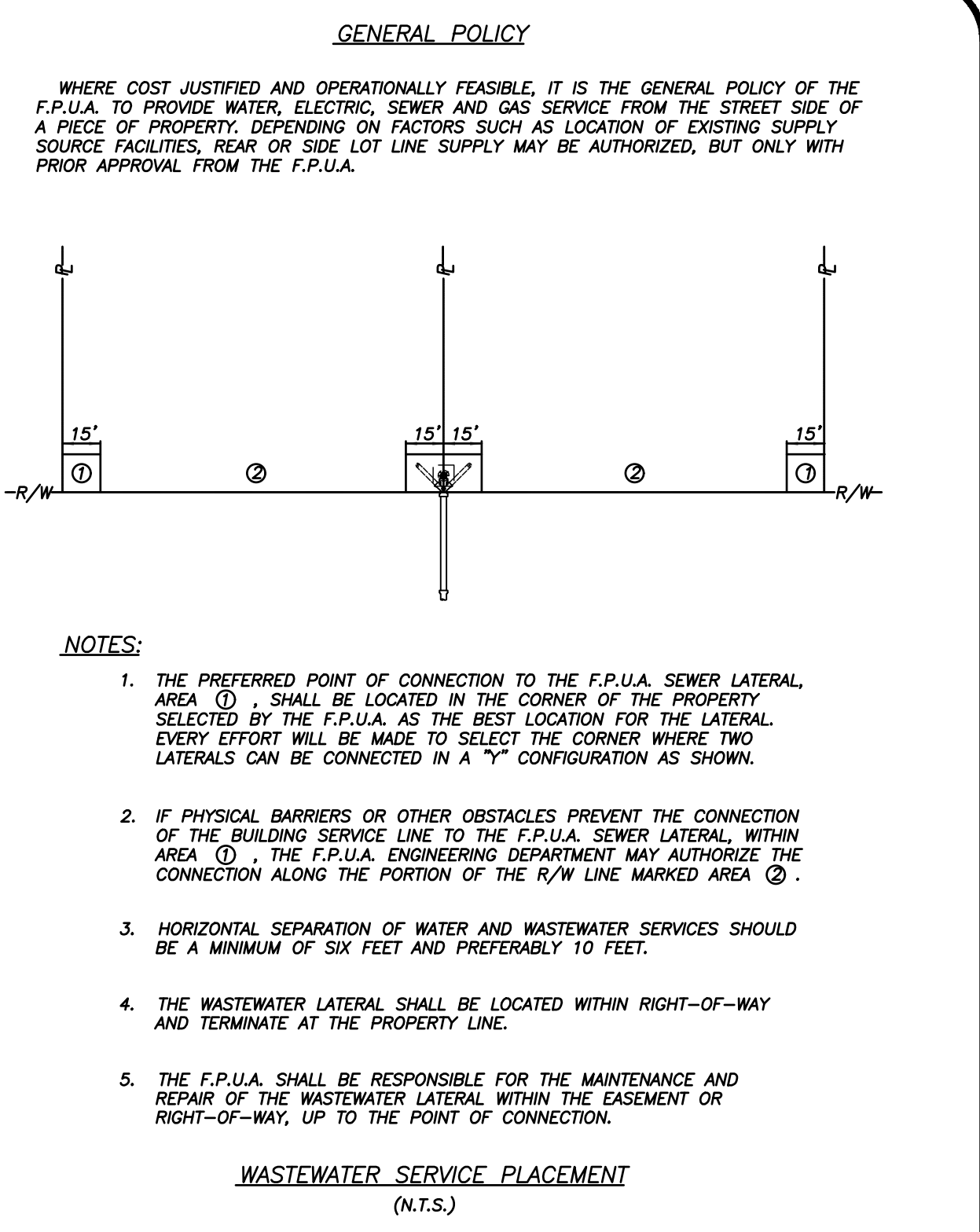

FPUA COMMUNITY PROUD		WASTEWATER SERVICE PLACEMENT POLICY		S-1	
DATE:	02-08	REVISION:	BY:	JLC	APPROVED:
DESIGNED:	JLC	COMPUTER FILE #:	SEWER DETAIL 200602.DWG	SCALE:	N.T.S.
DRAWN BY:	JLC	DATE:	2010	SHEET:	1 OF 1
APPROVED:	JLC	DATE:	2010	FT. PIERCE UTILITIES AUTHORITY	

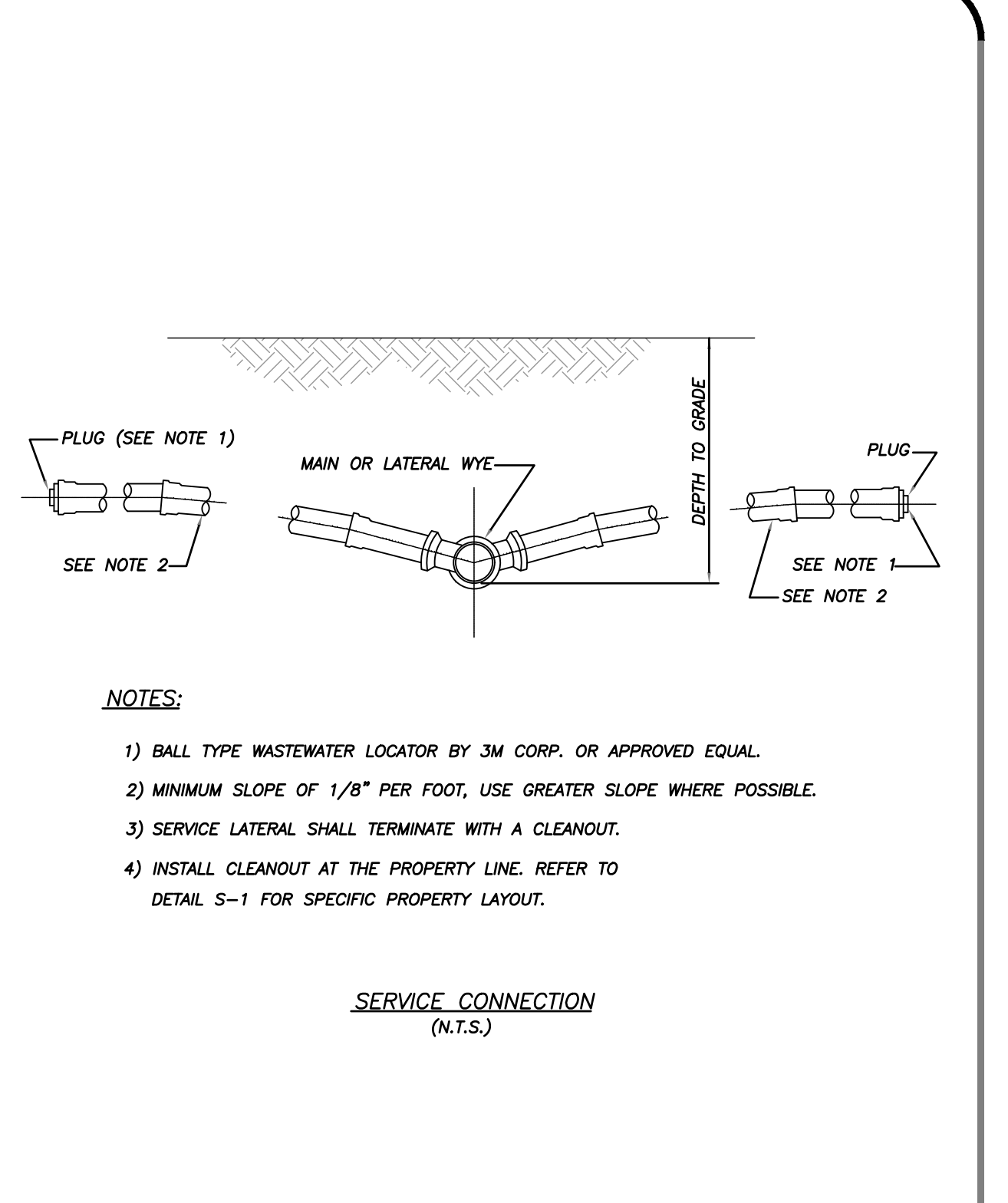

FPUA COMMUNITY PROUD		SERVICE CONNECTION WASTEWATER		S-2	
DATE:	02-08	REVISION:	BY:	JLC	APPROVED:
DESIGNED:	JLC	COMPUTER FILE #:	SEWER DETAIL 200602.DWG	SCALE:	N.T.S.
DRAWN BY:	JLC	DATE:	2010	SHEET:	1 OF 1
APPROVED:	JLC	DATE:	2010	FT. PIERCE UTILITIES AUTHORITY	

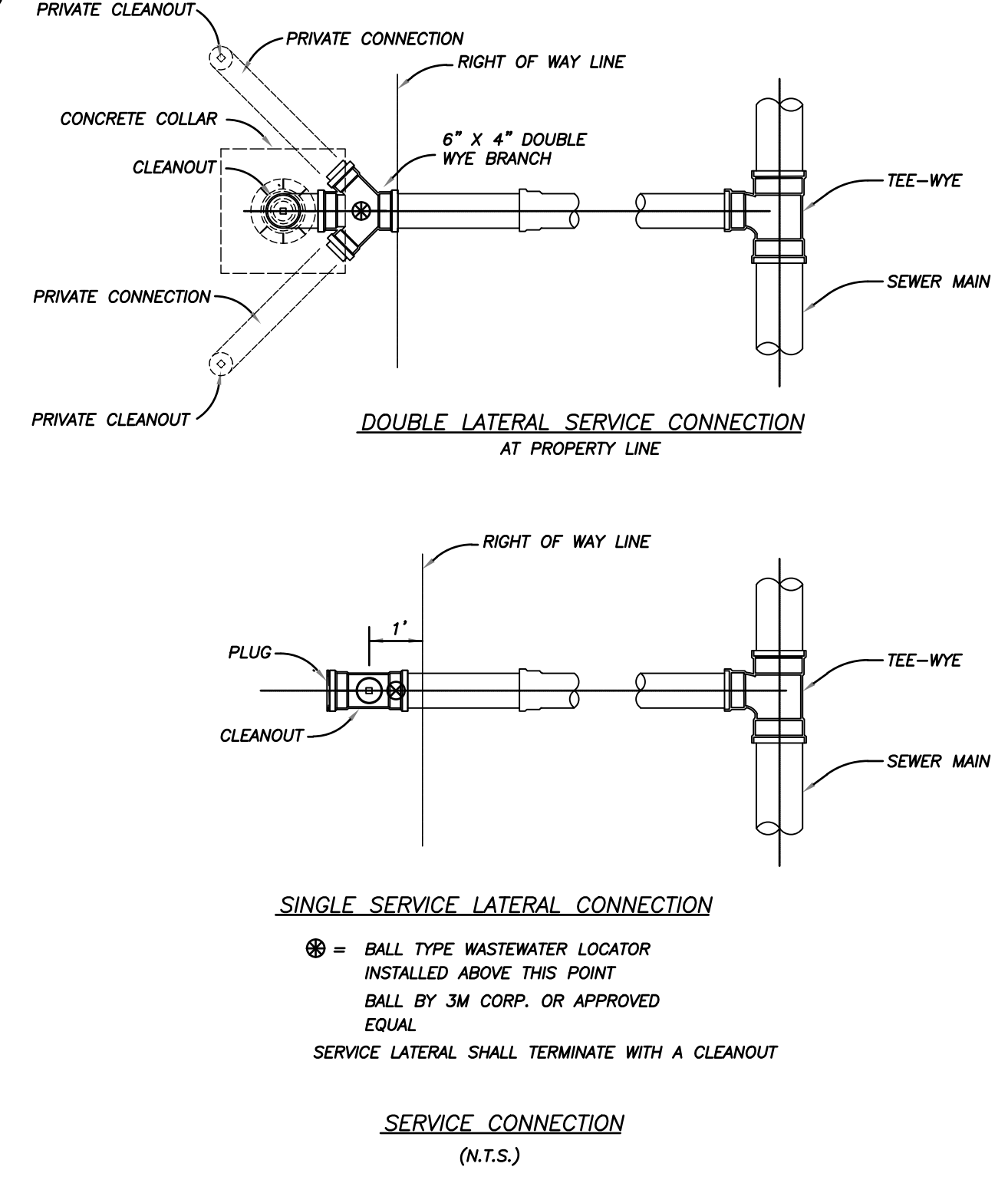

FPUA COMMUNITY PROUD		SERVICE CONNECTION WASTEWATER		S-3	
DATE:	02-08	REVISION:	BY:	JLC	APPROVED:
DESIGNED:	JLC	COMPUTER FILE #:	SEWER DETAIL 200602.DWG	SCALE:	N.T.S.
DRAWN BY:	JLC	DATE:	2010	SHEET:	1 OF 1
APPROVED:	JLC	DATE:	2010	FT. PIERCE UTILITIES AUTHORITY	

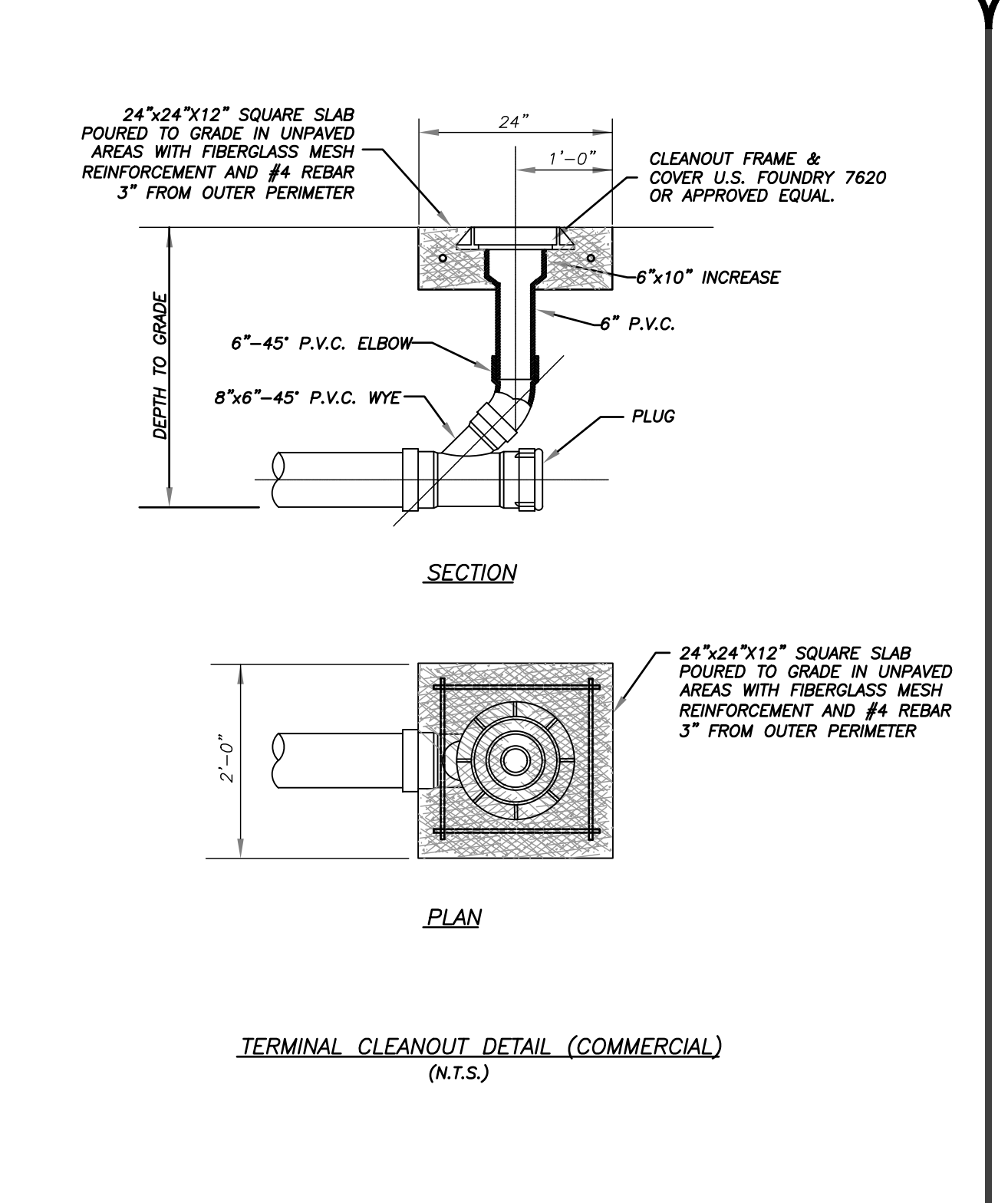

FPUA COMMUNITY PROUD		TERMINAL CLEANOUT DETAIL WASTEWATER		S-4B	
DATE:	10-06	REVISION:	BY:	JLC	APPROVED:
DESIGNED:	JLC	COMPUTER FILE #:	SEWER DETAIL 200602.DWG	SCALE:	N.T.S.
DRAWN BY:	JLC	DATE:	2010	SHEET:	2 OF 3
APPROVED:	JLC	DATE:	2010	FT. PIERCE UTILITIES AUTHORITY	

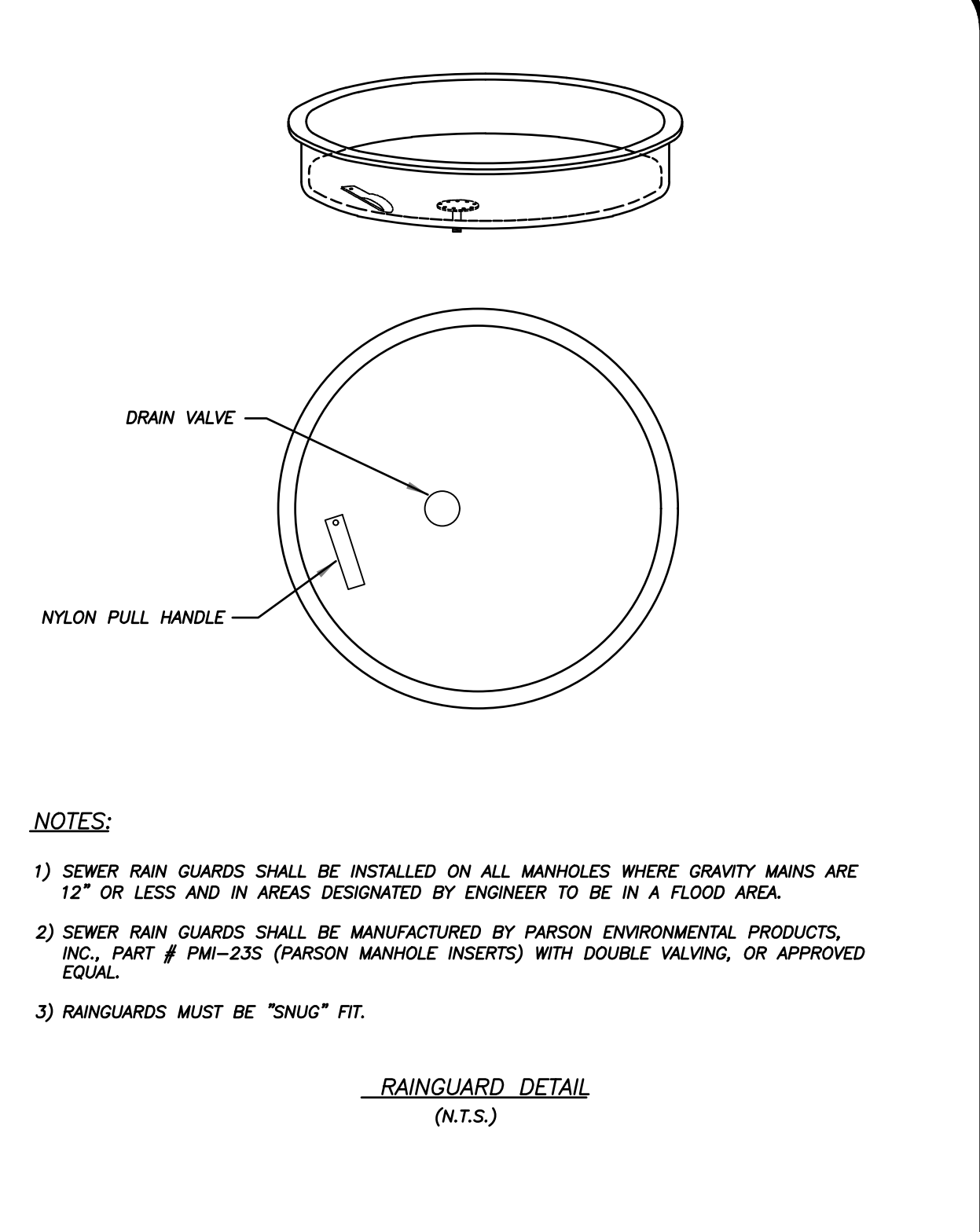

FPUA COMMUNITY PROUD		RAINGUARD DETAIL		S-11	
DATE:	03-09	REVISION:	BY:	JLC	APPROVED:
DESIGNED:	JLC	COMPUTER FILE #:	SEWER DETAIL 200602.DWG	SCALE:	N.T.S.
DRAWN BY:	JLC	DATE:	2010	SHEET:	1 OF 1
APPROVED:	JLC	DATE:	2010	FT. PIERCE UTILITIES AUTHORITY	

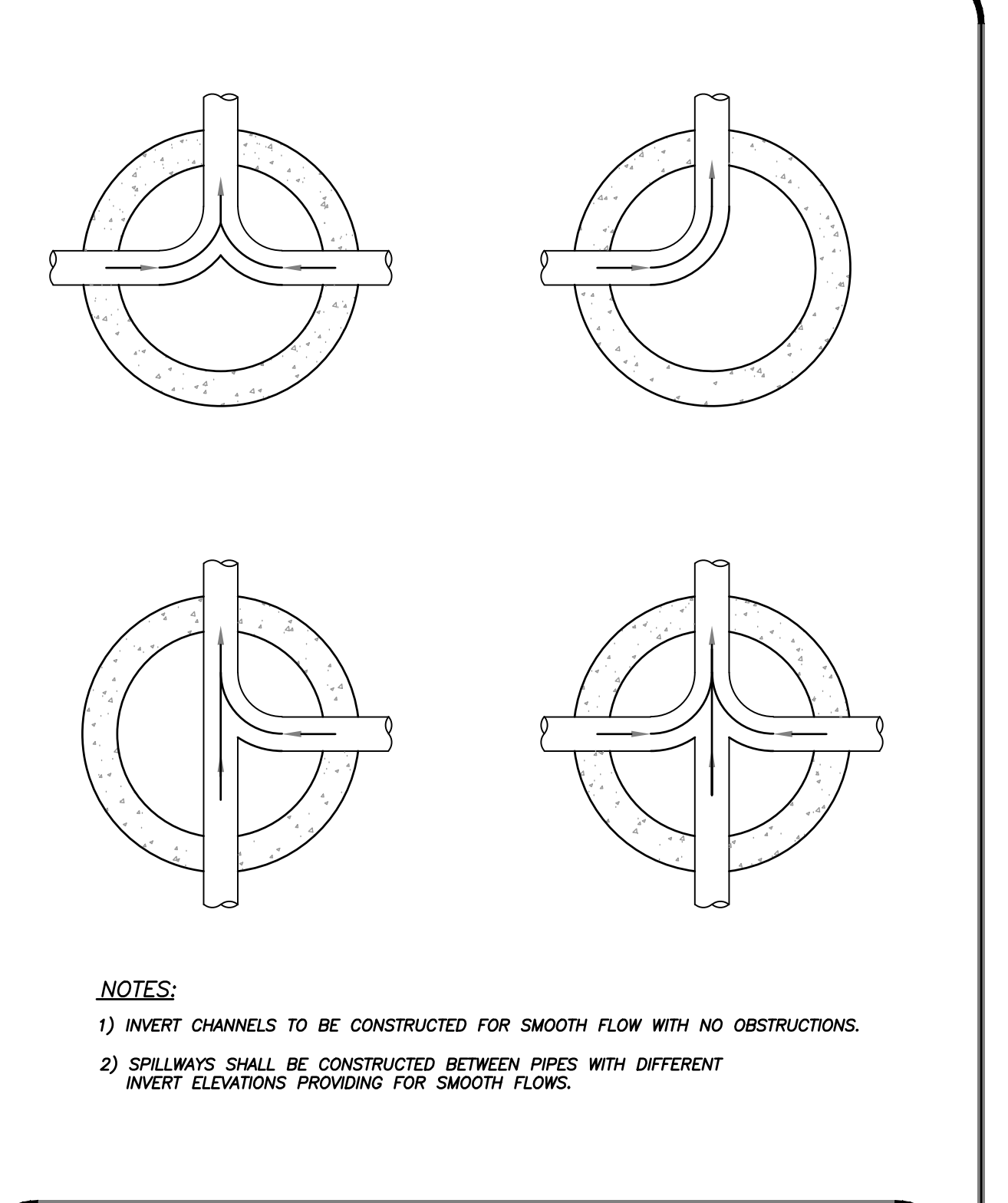

FPUA COMMUNITY PROUD		FLOW PATTERNS FOR INVERT CHANNELS		S-12	
DATE:	02-08	REVISION:	BY:	JLC	APPROVED:
DESIGNED:	JLC	COMPUTER FILE #:	SEWER DETAIL 200602.DWG	SCALE:	N.T.S.
DRAWN BY:	JLC	DATE:	2010	SHEET:	1 OF 1
APPROVED:	JLC	DATE:	2010	FT. PIERCE UTILITIES AUTHORITY	

ENGINEERS & SURVEYORS
ENVIRONMENTAL & LAND PLANNERS
INTERIOR DESIGNERS

10250 VILLAGE PARKWAY
SUITE 201
PORT ST. LUCIE, FL 34987
772-462-2455
www.edc-inc.com

F.B.P.E. CERTIFICATE OF AUTHORIZATION 8935
L.B. CERTIFICATE OF AUTHORIZATION 8098

DESIGNED BY:	JLC
DRAWN BY:	JLC
FILE NAME:	20100602.MSD.DWG
LAYOUT:	SEWER DETAIL 200602.DWG
SCALE:	AS SHOWN
DATE:	2010

DATE:	2010
SHEET:	1 OF 1

INDIAN HILLS
IMPROVEMENTS
FPUA DETAILS
FORT PIERCE
FLORIDA

10250 SW VILLAGE PARKWAY - SUITE 201
PORT SAINT LUCIE, FL 34987
772-462-2455

GENERAL NOTES

1. ANY DISCREPANCIES ON THE DRAWINGS SHALL BE BROUGHT TO THE ATTENTION OF THE ENGINEER BEFORE COMMENCING WORK. NO FIELD CHANGE OR DEVIATIONS FROM THE DESIGN ARE TO BE MADE WITHOUT PRIOR APPROVAL OF THE ENGINEER.

2. THE CONTRACTOR SHALL CONTACT ENGINEER OF RECORD. THE APPROPRIATE GOVERNMENTAL, JURISDICTIONAL AGENCY AND ALL OTHER CONCERNED UTILITIES AT LEAST 2 FULL BUSINESS DAYS IN ADVANCE OF CONSTRUCTION OPERATIONS.

3. THE LOCATION AND SIZE OF ALL EXISTING UTILITIES SHOWN ON THE PLANS ARE APPROXIMATE AND ARE BASED ON THE BEST AVAILABLE INFORMATION. ADDITIONAL UTILITIES MAY EXIST WHICH ARE NOT SHOWN ON THE PLANS. THE CONTRACTOR SHALL BE RESPONSIBLE FOR PHYSICALLY LOCATING ALL EXISTING UTILITIES. THE CONTRACTOR SHALL VERIFY ALL UTILITIES BY ELECTRONIC METHODS AND BY HAND EXCAVATION IN COORDINATION WITH ALL UTILITY COMPANIES. PRIOR TO BEGINNING ANY CONSTRUCTION OPERATIONS, ANY AND ALL CONFLICTS OF EXISTING UTILITIES WITH PROPOSED IMPROVEMENTS SHALL BE RESOLVED BY THE ENGINEER AND THE OWNER PRIOR TO BEGINNING ANY CONSTRUCTION OPERATIONS. THIS WORK BY THE CONTRACTOR SHALL BE CONSIDERED INCIDENTAL TO THE CONTRACT AND NO ADDITIONAL COMPENSATION SHALL BE ALLOWED.

4. PROJECT SUPERINTENDENT: THE CONTRACTOR SHALL PROVIDE A QUALIFIED SUPERINTENDENT TO REMAIN ON THE JOB SITE AT ALL TIMES WHEN WORK IS BEING PERFORMED. THE SUPERINTENDENT SHALL BE PRESENT AT THE PRE-CONSTRUCTION MEETING. THE CONTRACTOR SHALL NOTIFY THE OWNER BY LETTER, PRIOR TO THE PRE-CONSTRUCTION MEETING, APPOINTING THE SUPERINTENDENT FOR THIS PROJECT INCLUDING A FORMAL RESUME SHOWING QUALIFICATIONS.

5. IT IS THE RESPONSIBILITY OF THE CONTRACTOR TO ENSURE HIS COMPLETE FAMILIARITY WITH THE PROJECT SITE AND COMPONENTS TO INCLUDE SUBSURFACE CONDITIONS OF SOIL AND GROUNDWATER TABLE. BY SUBMITTAL OF A BID FOR THIS PROJECT, THE CONTRACTOR ACKNOWLEDGES HIS COMPLETE UNDERSTANDING AND RESPONSIBILITIES WITH RESPECT TO THE CONSTRUCTION ACTIVITIES REQUIRED UNDER THE SCOPE OF THIS PROJECT.

6. THE "TRENCH SAFETY ACT" SHALL BE INCORPORATED INTO THIS CONTRACT AS ENHANCED BY THE LEGISLATURE OF THE STATE OF FLORIDA TO BE IN EFFECT AS OF OCTOBER 1, 1990.

7. AS-BUILT PLANS: THE CONTRACTOR SHALL PROVIDE ONE (1) REPRODUCIBLE MYLAR COPY, ONE (1) BLACK LINE COPIES AND ONE (1) DIGITAL FORMAT OF A CERTIFIED SURVEY DRAWING. THE ORIGINAL SURVEY DRAWINGS SHALL BEAR THE ORIGINAL DATE AND EMBOSSED SEAL OF THE SURVEYOR AND SHALL BE SUBMITTED AFTER THE COMPLETION OF CONSTRUCTION, BUT PRIOR TO FINAL APPROVAL. THE AS-BUILT SURVEY SHALL BE PREPARED IN PLAN AND PROFILE FORMAT BY A LICENSED PROFESSIONAL LAND SURVEYOR REGISTERED IN THE STATE OF FLORIDA AND SHALL COMPLY WITH APPLICABLE PROVISIONS OF THE FLORIDA ADMINISTRATIVE CODE AND CHAPTER 472 OF THE FLORIDA STATUTES. THE DRAWINGS SHALL BE AT A SCALE COMPARABLE TO THE DESIGN DRAWINGS PREPARED BY THE ENGINEER AND SHALL REFERENCE THE BASE LINE OF SURVEY APPEARING ON THE ENGINEERING DRAWINGS. THE HORIZONTAL AND VERTICAL LOCATION OF THE ROADWAYS, DRAINAGE FACILITIES AND STRUCTURES SHALL BE ACCURATELY DEPICTED TO SCALE AND SHALL BE IDENTIFIED RELATIVE TO THE BASE LINE AND TO READILY IDENTIFIABLE PERMANENT OR SEMI-PERMANENT REFERENCE POINTS EXISTING AFTER THE COMPLETION OF CONSTRUCTION. LOCATIONS SHALL BE SHOWN FOR ALL FITTINGS, VALVES, HYDRANTS, MANHOLES, SAMPLE POINTS, AIR RELEASES, ETC., BOTH HORIZONTAL AND VERTICAL, AND THE LOCATION OF THE MAIN AT EACH BASELINE STATION AS SHOWN ON THE PLANS (100 FEET MAXIMUM) BOTH HORIZONTAL AND VERTICAL. UNDERGROUND FACILITIES (I.E., DRAINAGE, GAS, ELECTRIC, TELEPHONE, ETC.) CROSSING THE MAINS SHALL BE ACCURATELY SHOWN BOTH HORIZONTAL AND VERTICAL AND SHALL IDENTIFY SIZE, TYPE, FACILITY, MATERIAL AND CLEARANCE. ALL INFORMATION SHALL BE BASED UPON MEASUREMENTS AND OBSERVATIONS MADE IN THE FIELD BY THE SURVEYOR CERTIFYING THE SURVEY OR BY PERSONNEL UNDER HIS EMPLOYMENT, DIRECTION AND SUPERVISION, THE COST FOR PREPARING AND MAINTAINING THE AS-BUILT PLANS SHALL BE INCIDENTAL TO THE CONSTRUCTION COST AS AS-BUILT PLANS WILL NEED TO BE PROVIDED TO ENGINEERING DIVISION

8. THE CONTRACTOR SHALL PREPARE A PLAN SHOWING THE SCHEDULE OF WORK, INCLUDING A HIGHLIGHTED PLAN SHOWING THE ORDER OF CONSTRUCTION WHICH WILL FACILITATE MAINTAINING EXISTING SERVICES DURING CONSTRUCTION. THIS PLAN SHALL BE IN ACCORDANCE WITH THE FLORIDA DEPARTMENT OF TRANSPORTATION MAINTENANCE OF TRAFFIC AND STAGING PLAN AND MUTCD.

9. ALL CONSTRUCTION IS TO BE IN ACCORDANCE WITH FLORIDA DEPARTMENT OF TRANSPORTATION STANDARDS AND SPECIFICATIONS, OR THE LOCAL JURISDICTIONAL MUNICIPALITY, WHICHEVER IS MORE STRINGENT.

10. ALL UNDERGROUND MUNICIPAL UTILITIES, FIBER OPTIC, TELEPHONE, FPL, LOCAL CABLE AND ALL OTHER LOCAL UTILITY COMPANY LOCATIONS SHOWN ARE TAKEN FROM INFORMATION PROVIDED BY THAT UTILITY COMPANY. THESE LOCATIONS HAVE NOT BEEN VERIFIED IN THE FIELD. THE CONTRACTOR IS RESPONSIBLE FOR VERIFYING ALL UTILITY LOCATIONS PRIOR TO CONSTRUCTION. THE CONTRACTOR SHALL EXPOSE ALL CROSSINGS WITH PUBLIC & PRIVATE UTILITIES PRIOR TO BEGINNING CONSTRUCTION AND DELIVERY OF PIPE. THE CONTRACTOR SHALL USE EXTREME CAUTION WITHIN THE VICINITY OF PUBLIC & PRIVATE UTILITY FACILITIES. THE CONTRACTOR WILL REQUEST THE PRESENCE OF THE RESPECTIVE UTILITY REPRESENTATIVES DURING CONSTRUCTION IN THE VICINITY OF THEIR FACILITIES EVEN IF A PORTION OF THE UTILITY FACILITIES IS PROVIDED IN THESE DRAWINGS. THE CONTRACTOR IS RESPONSIBLE FOR CONTACTING THE PUBLIC & PRIVATE UTILITIES AND VERIFYING / OBTAINING THE LOCATION(S) OF THESE FACILITIES.

11. ANY NVD# 29 AND NAVD 88 MONUMENT WITHIN THE LIMITS OF CONSTRUCTION IS TO BE PROTECTED. IF IN DANGER OF DAMAGE, THE CONTRACTOR SHOULD NOTIFY:
GEODETIIC INFORMATION CENTER
ATTN: MARK MAINTENANCE CENTER
ATTN: MCG - 162
6001 EXECUTIVE BOULEVARD
ROCKVILLE, MD 20852
TELEPHONE: (301) 443-6319

FORT PIERCE ENGINEERING DEPT.

12. CONTRACTOR TO UTILIZE "APPROVED FOR CONSTRUCTION" PLANS ONLY. ANY PLANS NOT "APPROVED FOR CONSTRUCTION" SHALL BE CONSIDERED PRELIMINARY AND SHOULD NOT BE USED FOR BIDDING OR CONSTRUCTION.

13. SHOP DRAWINGS FOR ALL STRUCTURES SHALL BE SUBMITTED TO ENGINEER FOR REVIEW AND APPROVAL PRIOR TO ORDERING.

14. SHOP DRAWINGS ARE REQUIRED ON ALL STRUCTURES. THE ENGINEER REQUIRES FIVE (5) BUSINESS DAYS TO REVIEW SHOP DRAWINGS AFTER RECEIPT. ADDITIONAL TIME MAY BE REQUIRED IF LOCAL GOVERNMENT OR MUNICIPALITIES REQUIRE AN INTERNAL REVIEW AND APPROVAL PROCESS.

15. CONCRETE SHALL BE CLASS 1 - 3,000 PSI MINIMUM COMPRESSIVE STRENGTH UNLESS NOTED OTHERWISE. REINFORCING SHALL BE GRADE 60 DEFORMED STEEL BARS IN ACCORDANCE ASTM A-615.

16. CONTRACTOR SHALL PROTECT ALL EXISTING ABOVE OR UNDERGROUND STRUCTURES, LANDSCAPE FEATURES, TREES AND UTILITIES NOT SHOWN ON THE PLANS. THE CONTRACTOR SHALL BE RESPONSIBLE FOR OBTAINING ALL NECESSARY PERMITS FOR CONSTRUCTION ACTIVITY TO MEET ALL APPLICABLE CURRENT CODES. ANY REPAIRED / REPLACED ITEMS ARE SUBJECT TO REVIEW AND APPROVAL BY APPLICABLE LOCAL JURISDICTIONAL AGENCY.

17. ALL PROPOSED UTILITY MATERIALS, CONSTRUCTION METHODS, TESTING AND DISINFECTION SHALL CONFORM TO THE REQUIREMENTS OF THE CURRENT LOCAL UTILITY COMPANY STANDARDS AND AWWA CURRENT STANDARD. IT SHALL BE THE RESPONSIBILITY OF THE CONTRACTOR TO OBTAIN AND UTILIZE A CURRENT COPY OF THE LOCAL REGULATING UTILITY COMPANY STANDARDS AND ENSURE ALL CONSTRUCTION IS IN ACCORDANCE WITH THEIR STANDARDS. ANY CONFLICT WITH THE CONSTRUCTION DRAWINGS AND THE LOCAL UTILITY COMPANY SHALL BE RESOLVED UTILIZING THE MOST STRINGENT DIRECTIONS.

18. ALL HORIZONTAL AND VERTICAL SURVEY CONTROL POINTS SHALL BE PROTECTED AND UNDISTURBED. IN THE EVENT THAT A CONTROL POINT IS DISTURBED OR DESTROYED, THE POINT SHALL BE RE-ESTABLISHED BY A FLORIDA REGISTERED LAND SURVEYOR. THE METHOD TO RE-ESTABLISH THE POINT SHALL BE APPROVED BY THE CITY / COUNTY ENGINEER AT THE EXPENSE OF THE CONTRACTOR.

19. THE CONTRACTOR SHALL PREPARE A COMPLETE VIDEO RECORD OF THE PROJECT SITE BEFORE BEGINNING ANY WORK. THE VIDEO RECORD SHALL INCLUDE ALL ROADWAY, DRAINAGE AND UTILITIES POINTS OF CONNECTION AND SHALL EXTEND A MINIMUM OF 1800 FEET BEYOND THE WORK LIMITS TO DOCUMENT THE EXISTING CONDITIONS. THE CONTRACTOR SHALL ALSO VIDEO DOCUMENT ALL HAUL ROUTES NEEDED FOR THE OFF-SITE MOVEMENT OF EARTHWORK. COPIES OF THE VIDEO RECORD SHALL BE PROVIDED TO THE ENGINEER OF RECORD AND THE OWNER PRIOR TO SUBMITTAL OF THE FIRST PAY REQUEST. IF DAMAGE TO EXISTING INFRASTRUCTURE IS RECORDED DURING THE COURSE OF THE PROJECT AND CANNOT BE IDENTIFIED AS A PRE-CONSTRUCTION CONDITION ON THE VIDEO RECORD, THE CONTRACTOR MAY BE REQUIRED TO MAKE PROPER REPAIRS.

20. THE CONTRACTOR SHALL VIDEO TAPE THE EXTERIOR AND REAR YARDS OF ALL HOUSES / BUSINESSES IN THE PROJECT AREA.

PAVING, GRADING AND DRAINAGE NOTES
1. ALL UNSUITABLE MATERIALS, SUCH AS MUCK, ORGANIC MATERIAL AND OTHER DELETERIOUS MATERIAL AS CLASSIFIED BY AASHTO M-145, FOUND BELOW THE SURFACE OF THE EXISTING GROUND TO A DEPTH OF ONE (1) FOOT. ITEMS DESIGNATED TO REMAIN, TO BE RELOCATED, OR TO BE ADJUSTED SHALL BE SO DESIGNATED ON THE DRAWINGS.

2. ALL AREAS SHALL BE CLEARED AND GRUBBED PRIOR TO CONSTRUCTION. THIS SHALL CONSIST OF THE COMPLETE REMOVAL AND DISPOSAL OF ALL TREES, BRUSH, STUMPS, GRASS, WEEDS, RUBBISH AND ALL OTHER OBSTRUCTIONS RESTING ON, OR PROJECTING THROUGH THE SURFACE OF THE EXISTING GROUND TO A DEPTH OF ONE (1) FOOT. ITEMS DESIGNATED TO REMAIN, TO BE RELOCATED, OR TO BE ADJUSTED SHALL BE SO DESIGNATED ON THE DRAWINGS.

3. FILL MATERIAL SHALL BE CLASSIFIED AS A-1, A-3, OR A-2-4 IN ACCORDANCE WITH AASHTO M-145 AND SHALL BE FREE FROM VEGETATION AND ORGANIC MATERIAL NOT MORE THAN 12% BY WEIGHT OF FILL MATERIAL SHALL PASS THE NO. 200 SIEVE

1. THE CONTRACTOR SHALL BE RESPONSIBLE FOR PROVIDING CERTIFIED MATERIAL TEST RESULTS TO THE ENGINEER OF THE RECORD PRIOR TO THE RELEASE OF FINAL CERTIFICATION BY THE ENGINEER. TEST RESULTS MUST INCLUDE, BUT MAY NOT BE LIMITED TO, DENSITIES FOR SUBGRADE AND BASE DENSITIES AT UTILITY CROSSINGS, MANHOLES, INLETS, AND STRUCTURES. TEST SHALL INCLUDE ASPHALT GRADATION REPORTS, CONCRETE CYLINDERS, ETC. DENSITY TESTS SHALL BE PERFORMED AT THREE (3) LOCATIONS AROUND ANY STRUCTURE. BEGIN TESTING IN THE FIRST FOOT ABOVE THE BOTTOM OF THE STRUCTURE AND THEN EVERY TWO FEET TO WITHIN TWO FEET OF THE FINISH GRADE. THESE DENSITY REQUIREMENTS ARE THE MINIMUM. THE CONTRACTOR SHALL VERIFY DENSITY REQUIREMENTS AND PROTOCOLS WITH THE LOCAL APPROVING AUTHORITY PRIOR TO CONSTRUCTION OR BIDDING OF THE PROJECT.

2. ALL INLETS AND PIPE SHALL BE PROTECTED DURING CONSTRUCTION TO PREVENT SILTATION IN THE DRAINAGE SYSTEMS BY WAY OF TEMPORARY PLUGS AND PLYWOOD OR PLASTIC COVERS OVER THE INLETS. THE ENTIRE DRAINAGE SYSTEMS SHALL BE CLEANED OF ALL DEBRIS PRIOR TO FINAL ACCEPTANCE. ALL CONCRETE SHALL BE A MINIMUM 3,000 PSI. SOME LOCAL GOVERNMENT STORMWATER PROJECTS MAY REQUIRE TELEVISION OF THE STORM SEWER. CONTRACTOR SHOULD BE KNOWLEDGEABLE OF THIS REQUIREMENT PRIOR TO BIDDING OF THE PROJECT.

3. ALL PROPOSED ELEVATIONS REFER TO FINISHED GRADES.

4. THE CONTRACTOR MUST OBTAIN A WATER USE PERMIT PRIOR TO CONSTRUCTION DEWATERING UNLESS THE WORK QUALIFIES FOR A GENERAL PERMIT PURSUANT TO SUBSECTION 40E-20.30(2)(4), F. A. C.

STORM SEWER NOTES

1. STANDARD SEPARATION FOR ALL WATER AND/OR WASTEWATER MAINS, HORIZONTAL AND VERTICAL, SHALL BE PER FDEP REQUIREMENTS, PROVISIONS OF F.A.C. RULE 62.604 AND TEN STATES STANDARD OR LOCAL MUNICIPALITIES, WHICHEVER IS MORE STRINGENT.

2. ALL DISTURBED OUTFALL DRAINAGE AREAS SHALL BE SODDED UPON COMPLETION OF GRADING AFTER AS-BUILT GRADE ELEVATIONS ARE APPROVED BY THE ENGINEER.

3. PRIOR TO FINAL PAYMENT FOR RETENTION, DETENTION AND DRAINAGE DITCH QUANTITIES, ALL SLOPES AND SWALES SHALL BE SODDED TO AVOID EROSION.

4. THERE IS TO BE NO OFF-SITE HAULING WITHOUT PRIOR APPROVAL AND ALL EXCAVATED MATERIAL SHALL BE USED ON-SITE. COORDINATION WITH THE OWNER IS REQUIRED FOR THE REMOVAL OF ANY UNSUITABLE MATERIALS.

5. THE CONTRACTOR SHALL CONSTRUCT THE STORMWATER MANAGEMENT SYSTEM IN A MANNER SO AS TO MINIMIZE ANY ADVERSE IMPACTS OF THE WORKS ON FISH, WILDLIFE, NATURAL ENVIRONMENTAL VALUES AND WATER QUALITY ON OR OFF-SITE. THE CONTRACTOR SHALL INSTITUTE NECESSARY MEASURES DURING THE CONSTRUCTION PERIOD, INCLUDING FULL COMPACTION OF ANY FILL MATERIAL PLACED AROUND NEWLY INSTALLED STRUCTURES TO REDUCE EROSION, TURBIDITY, NUTRIENT LOADING AND SEDIMENTATION IN THE RECEIVING WATERS.

6. WITHIN THIRTY (30) DAYS AFTER COMPLETION OF CONSTRUCTION OF THE SURFACE WATER MANAGEMENT SYSTEM, THE CONTRACTOR SHALL ASSIST THE DESIGN ENGINEER TO PROVIDE A WRITTEN STATEMENT OF COMPLETION AND CERTIFICATION BY A FLORIDA PROFESSIONAL ENGINEER. THESE STATEMENTS MUST SPECIFY THE ACTUAL DATE OF CONSTRUCTION COMPLETION AND MUST CERTIFY THAT ALL FACILITIES HAVE BEEN CONSTRUCTED IN SUBSTANTIAL CONFORMANCE WITH THE PLANS AND SPECIFICATIONS. THE CONSTRUCTION COMPLETION CERTIFICATION MUST INCLUDE, AT A MINIMUM, EXISTING ELEVATIONS, LOCATIONS AND DIMENSIONS OF THE COMPONENTS OF THE SURFACE WATER MANAGEMENT FACILITIES. ADDITIONALLY, IF DEVIATIONS FROM THE APPROVED DRAWINGS ARE DISCOVERED DURING THE CERTIFICATION PROCESS, THE CERTIFICATION MUST BE ACCOMPANIED BY A COPY OF THE APPROVED PERMIT DRAWINGS WITH DEVIATIONS NOTED. SEE ALSO AS-BUILT REQUIREMENTS.

7. A STABLE PERMANENT AND ACCESSIBLE ELEVATION REFERENCE SHALL BE ESTABLISHED ON OR WITHIN ONE HUNDRED (100) FEET OF ALL PERMITTED DISCHARGE STRUCTURES NO LATER THAN THE SUBMISSION OF THE CERTIFICATION TO THE WATER MANAGEMENT DISTRICT. THE LOCATION OF THE ELEVATION REFERENCE MUST BE NOTED ON OR WITHIN THE CERTIFICATION REPORT.

8. THE CONTRACTOR SHALL BE RESPONSIBLE FOR THE CORRECTION OF ANY EROSION OR SHOALING OF THE WATER QUALITY MANAGEMENT SYSTEM.

9. INLETS (425 / 430) INCLUDES THE LIST OF MATERIALS / INSTALLATION / DEWATERING STABILIZATION / AS-BUILT SURVEYING / TESTING. ALL STRUCTURES WILL REQUIRE THREE (3) COMPACTION TESTS AT DIFFERENT LOCATIONS AND UNDER STRUCTURES OR PER LOCAL APPROVING AUTHORITY, WHICHEVER IS MORE STRINGENT.

10. PIPE CULVERTS AND STORM SEWERS SHALL BE CONSTRUCTED AND INSTALLED IN ACCORDANCE WITH SECTION 430 FOOT STANDARD SPECIFICATIONS FOR ROAD AND BRIDGE CONSTRUCTION.

11. HOPE (HIGH DENSITY POLYETHYLENE) CULVERT SHALL BE N-12 INSTALLED PER MANUFACTURER RECOMMENDATIONS. MANUFACTURER IS ADS (ADVANCED DRAINAGE SYSTEMS, INC.) AIR ENTRENCHED PIPE.

12. ALL ADS STORM PIPE SHALL BE CLASS II HOPE, SMOOTH WALLED INTERIOR, AND MEET THE MINIMUM REQUIREMENTS AS SPECIFIED IN SECTION 119 OF THE CITY OF FORT PIERCE CODE OF ORDINANCES.

FILTER FABRIC (STORM PIPE JOINTS)

THE CONTRACTOR SHALL WRAP ALL STORM PIPE JOINTS. CONSTRUCTION SHALL BE PER F. D. O. T. INDEX NO. 280 WITH WOVEN GEOTEXTILE TYPE D-3 (F. D. O. T. INDEX NO. 199), SECURED W/ STRAPPING. ALL JOINTS SHALL BE WRAPPED FOR A MINIMUM OF 188 INCHES FROM THE BAND OR JOINT OR BELL AND SPIGOT AS APPLICABLE.

DEWATERING

STORM SEWER PIPES AND STRUCTURES AND UTILITIES SHALL BE LAID "IN THE DRY", UNLESS OTHERWISE APPROVED IN WRITING BY THE UTILITY AND ENGINEER OF RECORD. THE CONTRACTOR, AT NO DIRECT COST TO THE OWNER, SHALL PERFORM ALL DEWATERING ACTIVITY. TRENCH EXCAVATIONS SHALL BE DEWATERED BY USING ONE OR MORE OF THE FOLLOWING METHODS: SOCK DRAINS, WATER POINT SYSTEM, SURP (SUMPS OR OTHER METHODS) AS APPROVED BY THE ENGINEER. DEWATERING SYSTEMS SHALL BE UTILIZED IN ACCORDANCE WITH GOOD STANDARD PRACTICE AND MUST BE EFFICIENT ENOUGH TO LOWER THE WATER LEVEL IN ADVANCE OF THE EXCAVATION AND MAINTAIN IT CONTINUOUSLY TO KEEP THE TRENCH BOTTOM AND SIDES FIRM AND DRY. IF THE MATERIAL ENCOUNTERED AT TRENCH GRADE IS SUITABLE FOR THE PASSAGE OF WATER WITHOUT DESTROYING THE SIDES OR UTILITY FOUNDATION OF THE TRENCH, SUMPS MAY BE PROVIDED AT INTERVALS AT THE SIDE OF THE MAIN TRENCH EXCAVATION, WITH PUMPS USED TO LOWER THE WATER LEVEL BY TAKING THEIR SUCTION FROM SAID SUMPS. DISCHARGE FROM DEWATERING SHALL BE DISPOSED OF IN SUCH A MANNER THAT IT WILL NOT INTERFERE WITH NORMAL DRAINAGE OF THE AREA IN WHICH THE WORK IS BEING PERFORMED. CREATE PUMP BASINS OR FORM PONDING. ALL DISCHARGE SHALL BE IN ACCORDANCE WITH ANY SPWMD ISSUED PERMITS. THE OPERATIONS SHALL NOT CAUSE INJURY TO ANY PORTION OF THE WORK COMPLETED OR IN PROGRESS OR TO THE SURFACE OF STREETS OR TO PRIVATE PROPERTY. THE ENGINEER OF RECORD AND NECESSARY REGULATORY AGENCIES, PRIOR TO CONSTRUCTION, SHALL APPROVE THE PROPOSED DEWATERING METHODS AND SCHEDULE. ADDITIONALLY, WHERE PRIVATE PROPERTY WILL BE INVOLVED, THE CONTRACTOR SHALL OBTAIN ADVANCE PERMISSION FROM THE PROPERTY OWNER.

CONFLICTS

IT SHALL BE THE RESPONSIBILITY OF THE CONTRACTOR TO BECOME ACQUAINTED WITH EXISTING CONDITIONS AND TO LOCATE STRUCTURES AND STORM PIPES ALONG THE PROPOSED STORM PIPE ALIGNMENT IN ORDER TO AVOID CONFLICTS. WHERE ACTUAL CONFLICTS ARE UNAVOIDABLE, WORK SHALL BE COORDINATED WITH THE UTILITY OWNER AND PERFORMED SO AS TO CAUSE AS LITTLE INTERFERENCE AS POSSIBLE WITH THE SERVICE RENDERED BY THE FACILITY DISTURBED. ALL AFFECTED UTILITIES SHALL BE NOTIFIED PRIOR TO EXCAVATION IN THEIR VICINITY. CONTRACTOR TO POTHOLE ALL CONFLICTS OF EXISTING UTILITIES AND PROPOSED IMPROVEMENTS AT LEAST 10 DAYS PRIOR TO CONSTRUCTION TO CONFIRM CONFLICT RESOLUTION SHOWN ON THE PLANS.

SOD

1. THE SOD SHALL BE CERTIFIED TO MEET FLORIDA STATE PLANT BOARD SPECIFICATIONS, ABSOLUTELY TRUE TO VARIETAL TYPE AND FREE FROM WEEDS, FUNGUS, INSECTS AND DISEASE OF ANY KIND. ALL SODDED AREAS SHALL BE GRASSED AS SPECIFIED ON THE PLANS. SURVIVAL OF ALL RELOCATED TREES SHALL BE GUARANTEED FOR 1 YEAR AFTER TRANSPLANTING.

2. SODDING SHALL CONSIST OF SITE PREPARATION, FURNISHING AND PLACING SOD, STAPLES AND FERTILIZER AND IRRIGATING AT THE RATES AND MANNER DESCRIBED IN THIS SPECIFICATION FOR THE DESIGNATED AREAS.

3. UNLESS NOTED OTHERWISE ON LANDSCAPE PLANS, SOD SHALL BE ARGENTINE BAHIA GRASS AND SHALL BE 12-INCH BY 12-INCH SQUARES OR OTHER COMMERCIALY AVAILABLE RECTANGLES. THE SOD SHALL BE SUFFICIENTLY THICK (MINIMUM THICKNESS OF 2 INCHES) TO PROVIDE A DENSE STAND OF LIVE GRASS. THE SOD SHALL HAVE BEEN GROWN ON MINERAL SOIL. SOD SHALL BE LIVE, FRESH, AND UNINJURED AT THE TIME OF PLANTING AND SHALL BE PROTECTED FROM DRYING OUT BY SHADING AND WATERING FROM THE TIME IT IS DUG UNTIL PLANTING.

4. FERTILIZER SHALL BE EITHER IN THE LIQUID OR DRY FORM. FERTILIZER SHALL BE UNIFORM IN COMPOSITION, FREE-FLOWING AND SUITABLE FOR APPLICATION WITH STANDARD EQUIPMENT. THE FERTILIZER SHALL CONFORM TO THE FLORIDA FERTILIZER LAWS IN EFFECT ON THE DATE OF IT BEING PLACED AND SHALL BE DELIVERED IN BAGS, BOTTLES, DRUMS, OR OTHER CONVENIENT CONTAINERS, EACH FULLY LABELED AND BEARING THE NAME, TRADEMARK, ANALYSIS, AND WARRANTY OF THE PRODUCT. FERTILIZER SHALL HAVE AN AVAILABLE PLANT FOOD ANALYSIS OF 18-4-10 OR EQUIVALENT PLANT FOOD VALUE AND SHALL BE MIXED WITH THE TOP 3 TO 4 INCHES OF SOIL. FERTILIZER SHALL BE APPLIED AT THE RATE OF 1 POUND PER 1,000 SQ. FT. NOT TO EXCEED 24 LBS. PER ACRE. ALL FERTILIZERS MUST BE AT LEAST 50% SLOW RELEASE NITROGEN AND ANIONIC N-PHOSPHORUS UNLESS THE SITE HAS BEEN TESTED AND VERIFIED AS PHOSPHORUS DEFICIENT BY THE UF-IFAS EXTENSION OFFICE. ALL FERTILIZER APPLICATION SHALL BE IN ACCORDANCE WITH CITY OF FORT PIERCE AND SAINT LUCIE COUNTY SPECIFICATIONS.

5. STAPLES FOR SOD PLACED ON SIDE SLOPES 3:1 & STEEPER SHALL BE BLACK IRON WIRE NOT SMALLER THAN 14 GAUGE, AND BENT FROM A LENGTH OF WIRE AT LEAST 25 INCHES LONG INTO A 'U' WITH A 1 INCH WIDTH AT THE CROWN. COST OF STAPLES SHALL BE INCIDENTAL TO THE SOD UNIT PRICE.

6. WATER USED FOR IRRIGATION MAY BE OBTAINED FROM ANY APPROVED SOURCE. IT SHALL BE FREE OF EXCESS AND HARMFUL CHEMICALS, ACIDS, ALKALIES, OR ANY SUBSTANCE, WHICH IS HARMFUL TO PLANT GROWTH.

7. WHERE SODDING WILL BE DONE, ALL LOOSE ROCK, WOODY MATERIAL, AND OTHER OBSTRUCTIONS THAT WILL INTERFERE WITH SODDING SHALL BE REMOVED AND THE AREA SHALL BE REASONABLY SMOOTH AND UNIFORM. LIME AND FERTILIZER WILL BE APPLIED IN THE SAME QUANTITY AND MANNER AS SPECIFIED BY THE MANUFACTURER.

8. THE SOD STRIPS SHALL BE LAID IN A STAGGERED PATTERN WITH SNUG EVEN JOINTS. ALL JOINTS SHALL BE BUTTED TIGHT TOGETHER. IMMEDIATELY FOLLOWING SODDING, FILL SHALL BE ROLLED OR TAMPED TO INSURE THE SOD CONTACT OF ROOT MAT TO SOIL SURFACE. THE SOD SHALL BE SECURELY ANCHORED TO THE SOIL BY PINNING WITH STAPLES OR WOODEN PEGS WHEN PLACED ON SLOPES 3:1 OR STEEPER. COST OF STAPLES AND PEGS SHALL BE INCIDENTAL TO THE SOD UNIT PRICE. PIN OR PEG EACH SEPARATE PIECE OF SOD PLACED OR EVERY 3 FEET ALONG EACH CONTINUOUS STRIP OF SOD.

SOIL EROSION PLAN

1. NO POLLUTION OR EROSION CAUSED BY THIS PROJECT WILL BE ALLOWED IN THE STORMWATER DRAINAGE SYSTEM. THE CONTRACTOR SHALL INSTALL ANY DEVICES NECESSARY TO PREVENT POLLUTION OR EROSION. THE COST OF POLLUTION AND EROSION CONTROL SHALL BE INCIDENTAL TO THE COST OF THE CONSTRUCTION.

2. PRIOR TO CONSTRUCTION, THE CONTRACTOR SHALL SUBMIT A SITE SPECIFIC SOIL EROSION CONTROL PLAN. IN GENERAL, THE SOIL EROSION CONTROL PLAN SHALL REQUIRE THAT ALL ON-SITE SOILS WILL REMAIN ON-SITE AND WILL NOT ERODE INTO THE ADJACENT ROADSIDE SWALES, ADJACENT PROPERTIES OR RETENTION DITCHES. ALL EXISTING SWALES SHALL BE MAINTAINED AND SODDED DURING CONSTRUCTION. THE CONTRACTOR SHALL SOBBY ONLY THE AREAS THAT EXCEED THE DESIGNATED TRENCHES. THESE TRENCHES SHALL BE BACKFILLED AND COMPACTED TO 98% MODIFIED PROCTOR AASHTO T-180. PRIOR TO DISCHARGE FROM THE SITE, SILTATION BARRIERS AND HAY BALES SHALL BE UTILIZED AS PER FOOT INDEX 102. THE DRAINAGE WHICH OUTFALLS TO THE RETENTION AREAS SHALL BE STABILIZED AND SODDED IMMEDIATELY UPON COMPLETION OF CONSTRUCTION. ANY DEWATERING OR PUMPING OF WATER INTO THE ROADSIDE SWALES OR RETENTION SWALES SHALL BE STAKED WITH BALED HAY AND SILTATION FENCES AS PER FOOT INDEX 102 TO AVOID FILLING THESE AREAS. UPON COMPLETION OF THE SITE WORK, ALL AREAS SHALL BE SODDED TO AVOID EROSION. CONTRACTOR IS REQUIRED TO COMPLY WITH ALL STATE WATER QUALITY CRITERIA. SPECIFICALLY, NO OFF-SITE DISCHARGES WILL BE ALLOWED WHICH EXCEED THE STATE TURBIDITY CRITERIA.

WATER QUALITY NOTES

1. THE CONTRACTOR MUST MAINTAIN A COPY OF THE LATEST LOCAL WATER MANAGEMENT DISTRICT SURFACE WATER PERMIT, COMPLETE WITH ALL CONDITIONS, ATTACHMENTS, EXHIBITS AND PERMIT MODIFICATIONS IN GOOD CONDITION AT THE CONSTRUCTION SITE. THE COMPLETE PERMIT MUST BE AVAILABLE FOR REVIEW UPON REQUEST BY DISTRICT REPRESENTATIVES. THE CONTRACTOR SHALL REVIEW THE COMPLETE PERMIT PRIOR TO COMMENCEMENT OF THE ACTIVITY AUTHORIZED BY THE PERMIT.

2. ALL ACTIVITIES SHALL BE IMPLEMENTED AS SET FORTH IN THE PLANS, SPECIFICATIONS AND PERFORMANCE CRITERIA AS APPROVED BY LOCAL SURFACE WATER PERMIT. ANY DEVIATION FROM THE PERMITTED ACTIVITY AND THE CONDITIONS FOR UNDERTAKING THAT ACTIVITY SHALL BE CONSIDERED A VIOLATION OF THE PERMIT. PRIOR TO ANY WORK COVERED BY A PERMIT FROM SOUTH FLORIDA WATER MANAGEMENT DISTRICT (SFWMD), A NOTICE OF CONSTRUCTION COMMENCEMENT (FORM 0900) MUST BE SUBMITTED TO SFWMD BY THE PERMITTEE OR AUTHORIZED AGENT.

3. THE LOCAL WATER MANAGEMENT DISTRICT AUTHORIZED STAFF, UPON PROPER IDENTIFICATION, MUST BE GRANTED PERMISSION TO ENTER, INSPECT AND OBSERVE THE SYSTEM TO INSURE CONFORMITY WITH THE PLANS AND SPECIFICATIONS APPROVED BY THE PERMIT.

4. PRIOR TO AND DURING CONSTRUCTION, THE CONTRACTOR SHALL IMPLEMENT AND MAINTAIN ALL EROSION AND SEDIMENT CONTROL MEASURES (BEST MANAGEMENT PRACTICES) REQUIRED TO MINIMIZE ON-SITE AND TO PREVENT VIOLATIONS OF STATE WATER QUALITY STANDARDS. ALL PRACTICES MUST BE IN ACCORDANCE WITH THE GUIDELINES AND SPECIFICATIONS IN CHAPTER 6 OF THE FLORIDA LAND DEVELOPMENT MANUAL. A GUIDE TO SOUND LAND AND WATER MANAGEMENT (FLORIDA DEPARTMENT OF ENVIRONMENTAL REGULATIONS 1988), WHICH ARE HEREBY INCORPORATED BY REFERENCE, UNLESS A PROJECT'S SPECIFIC EROSION AND SEDIMENT CONTROL PLAN IS APPROVED AS PART OF THE SFWMD PERMIT, IN WHICH CASE THE PRACTICES MUST BE IN ACCORDANCE WITH THE PLAN. IF THE SITE'S SPECIFIC CONDITIONS REQUIRE ADDITIONAL MEASURES DURING ANY PHASE OF CONSTRUCTION OR OPERATION TO PREVENT EROSION OR CONTROL SEDIMENT, BEYOND THOSE SPECIFIED IN THE EROSION AND SEDIMENT CONTROL PLAN, THE CONTRACTOR SHALL IMPLEMENT ADDITIONAL BEST MANAGEMENT PRACTICES AS NECESSARY, IN ACCORDANCE WITH THE SPECIFICATIONS IN CHAPTER 6 OF THE FLORIDA LAND DEVELOPMENT MANUAL. A GUIDE TO SOUND LAND AND WATER MANAGEMENT (FLORIDA DEPARTMENT OF ENVIRONMENTAL REGULATION 1988). THE CONTRACTOR SHALL CORRECT ANY EROSION OR SHOALING THAT CAUSES ADVERSE IMPACTS TO THE WATER RESOURCES AT NO ADDITIONAL COST TO OWNER.

5. WITHIN 30 DAYS AFTER COMPLETION OF THE STORMWATER SYSTEM, THE CONTRACTOR MUST ASSIST IN SUBMITTING TO THE SOUTH FLORIDA WATER MANAGEMENT DISTRICT THE DISTRICT FORM 2845 (AS-BUILT CERTIFICATION BY A REGISTERED PROFESSIONAL), SIGNED AND SEALED BY AN APPROPRIATE PROFESSIONAL ASSISTANT IN THE STATE OF FLORIDA AND TWO SETS OF AS-BUILT DRAWINGS WHEN: A) REQUIRED BY A SPECIAL CONDITION OF THIS PERMIT; B) THE PROFESSIONAL USES AS-BUILT DRAWINGS TO SUPPORT THE AS-BUILT CERTIFICATION; OR C) WHEN THE COMPLETED SYSTEM SUBSTANTIALLY DIFFERS FROM THE PERMITTED SYSTEM. THIS SUBMITTAL WILL SERVE TO NOTIFY THE DISTRICT STAFF THAT THE SYSTEM IS READY FOR INSPECTION AND APPROVAL.

6. STABILIZATION MEASURES SHALL BE INITIATED FOR EROSION AND SEDIMENT CONTROL ON DISTURBED AREAS AS SOON AS PRACTICABLE IN PORTIONS OF THE SITE WHERE CONSTRUCTION ACTIVITIES HAVE TEMPORARY OR PERMANENTLY CEASED, BUT IN NO CASE MORE THAN SEVEN (7) DAYS AFTER THE CONSTRUCTION ACTIVITY IN THAT PORTION OF THE SITE HAS TEMPORARILY OR PERMANENTLY CEASED.

7. THE STORMWATER MANAGEMENT SYSTEM MUST BE COMPLETE IN ACCORDANCE WITH THE PERMITTED PLANS AND PERMIT CONDITIONS PRIOR TO THE INITIATION OF THE PERMITTED USE OF SITE INFRASTRUCTURE. THE SYSTEM MUST BE COMPLETE IN ACCORDANCE WITH THE PERMITTED PLANS AND PERMIT CONDITIONS PRIOR TO TRANSFERRING RESPONSIBILITY FOR OPERATION AND MAINTENANCE OF THE STORMWATER MANAGEMENT SYSTEM TO A RESPONSIBLE ENTITY.

8. IF DEWATERING IS TO OCCUR DURING ANY PHASE OF CONSTRUCTION OR THEREAFTER AND THE SURFACE WATER (PUMPS), WELL(S) OR FACILITIES ARE CAPABLE OF WITHDRAWING ONE MILLION GALLONS OF WATER PER DAY OR MORE OR AN AVERAGE OF 1800-GALLONS PER DAY OR MORE OVER A YEAR AND ANY DISCHARGE IS TO BE OFF-SITE, THE CONTRACTOR MUST APPLY FOR AND OBTAIN A CONSUMPTIVE USE PERMIT (40C-2) FROM THE SPWMD. CONTRACTOR SHALL NOTIFY ENGINEER IF ADDITIONAL INFORMATION OR APPLICATION MATERIALS ARE NEEDED.

9. WATER QUALITY MONITORING SHALL BE PERFORMED DAILY. SAMPLING SHALL BE PERFORMED IN THE MIDDLE OF ADJACENT CHANNELS MEASURING FORTY-FOOT UPSTREAM AND 100 FEET DOWNSTREAM OF DISCHARGES. WHEN TURBIDITY EXCEEDS 28 NTU'S, THE CONTRACTOR SHALL NOTIFY THE DISTRICT QUALITY CONTROL MANAGER. THE NAME AND QUALIFICATIONS OF THE TESTING LABORATORY THAT WILL BE PERFORMING THE QUALITY CONTROL TESTING AND THE NAMES AND QUALIFICATIONS OF THE TESTING LABORATORY PERSONNEL THAT WILL BE PERFORMING THE QUALITY CONTROL TESTING.

10. THE CONTRACTOR SHALL PLACE TURBIDITY BARRIERS AT ALL OUTFALLS PRIOR TO CONSTRUCTION. ALL CUT / FILL WILL BE RELOCATED WITHIN THE EXISTING SITE AND THEREFORE HAULING OF MATERIAL WILL NOT BE REQUIRED, UNLESS APPROVED BY THE OWNER. CONTRACTOR SHALL INSTALL TURBIDITY CONTROL MEASURES PRIOR TO COMMENCEMENT OF CONSTRUCTION, MAINTAIN SAID CONTROLS IN WORKING ORDER THROUGHOUT THE CONSTRUCTION PERIOD, ASSURE THAT TURBID DISCHARGES FROM THE PROJECT TO PROTECTED WATERS AND WETLANDS DO NOT EXCEED LIMITS STATED IN NOTE 9 AND REMOVE SAID CONTROLS AFTER COMPLETION OF CONSTRUCTION.

EARTHWORK AND RELATED OPERATIONS

1. THE CONTRACTOR SHALL PROVIDE A QUALITY CONTROL PLAN FOR MONITORING OF ALL EARTHWORK AND RELATED OPERATIONS. THE QUALITY CONTROL PLAN SHALL INCLUDE AS A MINIMUM, ALL TESTS THAT WILL BE PERFORMED INCLUDING THE PROPOSED TEST FREQUENCIES, ALL MATERIAL SOURCES, THE NAME AND BACKGROUND OF THE PERSON THAT THE CONTRACTOR WILL DESIGNATE AS THE CONTRACTOR'S QUALITY CONTROL MANAGER, THE NAME AND QUALIFICATIONS OF THE TESTING LABORATORY THAT WILL BE PERFORMING QUALITY CONTROL TESTING AND THE NAMES AND QUALIFICATIONS OF THE TESTING LABORATORY PERSONNEL THAT WILL BE PERFORMING THE QUALITY CONTROL TESTING.

2. THE TESTING LABORATORY THAT IS RETAINED TO PERFORM THE CONTRACTOR'S QUALITY CONTROL TESTING MUST BE CERTIFIED BY A RECOGNIZED QUALIFYING AGENCY SUCH AS FDOT, CMEC OR AASHTO FOR THE TYPE OF WORK TO BE PERFORMED.

3. THE QUALITY CONTROL PLAN SHALL BE SUBMITTED TO THE ENGINEER FOR REVIEW AND APPROVAL PRIOR TO THE START OF ANY EARTHWORK OR RELATED OPERATION.

4. UTILIZATION OF MATERIALS WITHIN ANY ROADWAY CROSS-SECTION SHALL BE IN ACCORDANCE WITH FDOT ROADWAY AND TRAFFIC DESIGN STANDARDS AND/OR MUTCD (LATEST EDITION) UNLESS OTHERWISE SHOWN ON THE PLANS.

5. IF THE EXISTING FILL IS CLASSIFIED AS A-2-4 BASED ON AASHTO M-145 CRITERIA, THE MAXIMUM PERMISSIBLE MOISTURE CONTENT SHALL BE 2 PERCENT ABOVE THE OPTIMUM MOISTURE CONTENT.

COMPACTION

1. WHERE THERE ARE EXISTING STRUCTURES ADJACENT TO THE SITE THAT MAY BE AFFECTED BY THE SELF-PROPELLED STEEL DRUM VIBRATORY EQUIPMENT, DENSIIFICATION MUST BE PERFORMED USING EQUIPMENT THAT WILL SATISFY THE REQUIRED DENSIIFICATION WITHOUT THE RISK OF DAMAGE TO THE EXISTING STRUCTURE(S).

2. LOADERS AND HEAVY PLATE COMPACTORS ARE TWO TYPES OF EQUIPMENT THAT HAVE BEEN USED SUCCESSFULLY.

3. DENSIIFICATION PROCEDURES MUST COMPLY WITH THE CAPABILITY OF THE EQUIPMENT EMPLOYED.

4. WHEN SELF-PROPELLED STEEL DRUM VIBRATORY EQUIPMENT CANNOT BE USED AS SPECIFIED, VIBRATORY PLATE COMPACTORS MAY BE USED. WHEN THIS CONDITION OCCURS, THE OVERALL DENSIIFICATION PROCEDURE MUST BE REVISED TO COMPLY WITH THE CAPABILITY OF THE EQUIPMENT EMPLOYED. IN GENERAL, SMALL PLATE COMPACTORS WILL BE EFFECTIVE TO A MAXIMUM DEPTH OF 6 TO 8 INCHES.

SOIL RECOMMENDATION AND REQUIREMENTS

1. STRIPPING AND GRUBBING: DURING THE GRUBBING OPERATION, ROOTS WITH A DIAMETER GREATER THAN 1/2" INCH, OR SMALL ROOTS IN A DENSE STATE, SHOULD BE GRUBBED AND COMPLETELY REMOVED. PROOF-ROLLING THE CLEARED SURFACE IS RECOMMENDED TO LOCATE ANY UNFORESEEN SOFT AREAS OR UNSUITABLE SURFACE OR LOOSE TO LOOSE FINE SAND SOILS WITHIN THE TOP 3 TO 4 FEET, AND TO PREPARE THE EXISTING SURFACE FOR THE ADDITION OF THE FILL SOILS (AS REQUIRED). ONE COVERAGE CONSISTS OF PARALLEL PASSES OF THE VIBRATORY ROLLER TRAVELING AT "WALKING SPEED", EACH PASS SHOULD OVERLAP THE PRECEDING PASS BY 30% TO INSURE COMPLETE COVERAGE. SUBSEQUENT COVERAGES SHOULD BE CONDUCTED IN A DIRECTION PERPENDICULAR TO THE PRECEDING COVERAGE. IN AREAS THAT CONTINUE TO "YIELD" REMOVE ALL DELETERIOUS MATERIAL AND REPLACE WITH A CLEAN, COMPACTED SAND BACKFILL. THE PROOF ROLLING SHOULD PRODUCE A DENSITY EQUIVALENT TO 95% OF THE MODIFIED PROCTOR (ASTM D-1557) MAXIMUM DRY DENSITY VALUE FOR A DEPTH OF 2 FEET IN THE BUILDING AREA. ADDITIONAL PASSES MAY BE REQUIRED IF THESE MINIMUM DENSITY REQUIREMENTS ARE NOT ACHIEVED.

2. FILL REPLACEMENTS: WHERE FILL IS TO BE PLACED ON NATURAL GROUND, THE SURFACE MUST FIRST BE PREPARED AS OUTLINED ABOVE. THE FILL AT GRADE SHOULD EXTEND A MINIMUM OF FIVE FEET (5') BEYOND THE STRUCTURE OUTLINE. FILL SHOULD BE A UNIFORM FREE DRAINING GRANULAR SOIL (CLEAN SAND) AND BE PLACED IN LAYERS NOT TO EXCEED 12 INCHES LOOSE MEASURE AND COMPACTED TO 98% MODIFIED PROCTOR (ASTM D-1557) MAXIMUM VALUE. BACKFILL SHALL BE UNIFORM FREE DRAINING GRANULAR SOIL (CLEAN SAND) AND BE PLACED IN LAYERS NOT TO EXCEED 15 INCHES LOOSE MEASURE. SUFFICIENT COMPACTIVE EFFORT SHOULD BE APPLIED TO EACH LAYER TO OBTAIN A MINIMUM OF 98% OF THE MODIFIED PROCTOR (ASTM D-1557) MAXIMUM VALUE.

3. EXCAVATION AND BACKFILLING: WHERE EXCAVATION AND BACKFILLING ARE REQUIRED, THE SOILS SHOULD BE REMOVED TO THE SPECIFIED DEPARTMENT SUFFICIENT COMPACTIVE EFFORT MUST THEN BE APPLIED TO THE EXCAVATED SURFACE TO OBTAIN A MINIMUM OF 98% OF THE MODIFIED PROCTOR (ASTM D-1557) MAXIMUM VALUE. BACKFILL SHALL BE UNIFORM FREE DRAINING GRANULAR SOIL (CLEAN SAND) AND BE PLACED IN LAYERS NOT TO EXCEED 15 INCHES LOOSE MEASURE. SUFFICIENT COMPACTIVE EFFORT SHOULD BE APPLIED TO EACH LAYER TO OBTAIN A MINIMUM TOTAL APPLIED FORCE OF 180 TONS.

4. FOOTING EXCAVATION: SEE SOILS LABORATORY RECOMMENDATIONS.

5. GROUNDWATER: HEAVY RAINFALL AND / OR A HIGH WATER TABLE MAY OCCUR BEFORE THE EARTHWORK COMMENCES, OR DURING THE EARTHWORK OPERATION. WHEN THESE CONDITIONS OCCUR AND THE SITE PREPARATION CANNOT BE AS SPECIFIED, AN EXCAVATION OF THE EXISTING CONDITIONS SHOULD BE CONDUCTED AND THE SPECIFICATIONS REVISED ACCORDINGLY.

6. PAVING AREAS SUITABLE FILL MATERIAL AND THE COMPACTION OF FILL SOILS: ALL FILL MATERIAL SHOULD BE FREE OF ORGANIC MATERIALS, SUCH AS ROOTS AND VEGETATION AS A GENERAL GUIDE TO AID THE CONTRACTOR, USE FILLINGS WITH 3 TO 12 PERCENT BY DRY WEIGHT OF MATERIAL PASSING THE U.S. STANDARDS NO. 200 SIEVE SIZE. WITH PROPER MOISTURE CONTROL, THESE SOILS SHOULD DENSITY USING VIBRATORY COMPACTION METHODS. SOILS WITH MORE THAN 12% PASSING THE NO. 200 SIEVE WILL BE MORE DIFFICULT TO COMPACT.

7. ALL IMPORTED FILL SHALL HAVE RADIUM 226 CONTENT LESS THAN 1.0 PCl PER GRAM.

EXCAVATION FOR STRUCTURES AND PIPES

1. EARTHWORK AND RELATED OPERATIONS PERFORMED ON STRUCTURES AND PIPES SHALL BE CONDUCTED IN ACCORDANCE WITH SECTIONS 125 AND OTHER APPLICABLE SECTIONS OF THE F. D. O. T. STANDARD SPECIFICATIONS FOR ROADWAY AND BRIDGE CONSTRUCTION (LATEST EDITION) UNLESS OTHERWISE SHOWN ON THE PLANS.

2. REMOVAL OF UNSUITABLE, ORGANIC OR PLASTIC MATERIAL SHALL BE PERFORMED AT THE CONTRACTOR'S EXPENSE AND SHALL BE INCIDENTAL TO OTHER WORK.

3. UTIL