

ORDINANCE NO. 24-038

AN ORDINANCE EXTENDING THE TERRITORIAL LIMITS OF THE CITY OF FORT PIERCE, FLORIDA, TO INCLUDE TWO (2) PARCELS AT OR NEAR 1835 SANDRIDGE ROAD AND AT OR NEAR APPROXIMATELY 1839 SANDRIDGE ROAD AND SHOWN ON EXHIBIT A; DIRECTING THE ST. LUCIE COUNTY PROPERTY APPRAISER TO ASSESS SAID PROPERTY AND PLACE IT ON THE CITY TAX ROLLS AS OF JANUARY 1, 2025; DIRECTING THE ST. LUCIE COUNTY TAX COLLECTOR TO COLLECT TAXES ON THE HEREIN DESCRIBED PROPERTY; ESTABLISHING ZONING DESIGNATION OF GENERAL COMMERCIAL (C-3); ESTABLISHING LAND USE DESIGNATION OF GENERAL COMMERCIAL (GC); DIRECTING FILING OF THE ORDINANCE WITH THE CLERK OF THE CIRCUIT COURT AND CHIEF ADMINISTRATIVE OFFICER OF ST. LUCIE COUNTY; DIRECTING REVISION OF THE CHARTER BOUNDARY ARTICLE TO BE FILED WITH THE DEPARTMENT OF STATE AND SUBMITTED TO THE OFFICE OF ECONOMIC AND DEMOGRAPHIC RESEARCH; PROVIDING FOR A SEVERABILITY CLAUSE; REPEALING ALL ORDINANCES OR PARTS THEREOF IN CONFLICT HERewith; AND PROVIDING FOR AN EFFECTIVE DATE.

WHEREAS, Part I, Chapter 171, Florida Statutes, sets forth a procedure for Municipal Annexation; and

WHEREAS, in accordance with Section 171.044 of the Florida Statutes, the owner or owners of real property in an unincorporated area of a county which is contiguous to a municipality and reasonably compact may petition the governing body of said municipality that said property be annexed to the municipality; and

WHEREAS, the properties are contiguous to the municipality of the City of Fort Pierce; and

WHEREAS, the properties are located within an enclave and Section 171.046 of the Florida Statutes states that it is the policy of the state to eliminate enclaves; and

WHEREAS, the estimated population of the annexation is two (2); and

WHEREAS, the owner(s) have petitioned for voluntary annexation to the municipality of the City of Fort Pierce; and

WHEREAS, the petition bears the signature(s) of current and/or former owner(s) of property in the area proposed to be annexed; and

WHEREAS, the City of Fort Pierce Planning Board, at their August 12, 2024, meeting voted 6 to 6 recommend approval of the annexation; and

WHEREAS, in accordance with Policy Section 4.1.1 of the Joint Planning Agreement between the City of Fort Pierce and St. Lucie County, the City Planning Department has provided notice of this annexation via certified mail to the St. Lucie County Administrator's Office on August 15, 2024, no fewer than thirty (30) days prior to the first reading of this annexation Ordinance by the City Commission of the City of Fort Pierce, Florida; and

WHEREAS, in accordance with Section 171.044(6) of the Florida Statutes, the City Planning Department has provided notice of this annexation, via certified mail, to the St. Lucie County Board of County Commissioners on August 15, 2024, no fewer than ten (10) days prior to publishing or posting the ordinance notice.

NOW, THEREFORE BE IT ORDAINED by the City Commission of the City of Fort Pierce, Florida as follows:

SECTION 1. The territorial limits of the City of Fort Pierce, Florida, are hereby extended, as depicted on Exhibit "A", attached hereto, and incorporated herein; and the following properties is hereby annexed into the City:

a) PARCEL ONE: 1835 Sandridge Road

Parcel ID: 2404-111-0003-010-1

LEGAL DESCRIPTION:

04 35 40S 225 FT OF S 1/2 OF N 1/2 OF NE 1/4 OF NE 1/4 W OF SR 4 AND E OF SFWMD CANAL C-25

Containing 1.32 acres (more or less)

b) PARCEL TWO: 1839 Sandridge Road

Parcel ID: 2404-111-0003-000-8

LEGAL DESCRIPTION:

4 35 40 S 1/2 OF N 1/2 OF NE 1/4 OF NE 1/4 W OF SR 4 AND E OF CANALC-25-LESS S 225 FT-

Containing 0.83 acres (more or less)

Said properties containing approximately 2.15 acres and being generally located at 1835 Sandridge Road and, Parcel Two being located at 1839 Sandridge Road, Fort Pierce, FL 34946.

SECTION 2. That the St. Lucie County Property Appraiser and the St. Lucie County Tax Collector are directed to place upon and add to the assessment roll, and to collect taxes on the land described in Exhibit "A" hereof as of January 1, 2025, and subsequent years, and to enter the same at such valuation that it will bear an equal and just proportion of taxes as of that date and subsequent years. The property tax classifications and exemptions currently in effect upon and applied to the land described in Exhibit "A" shall not be affected by this Ordinance, so long as the classifications and exemptions are consistent with the standards set forth by the Saint Lucie County Property Appraiser. Nothing in this Ordinance is intended to, or shall be construed as, a revocation of abrogation of the land's current Saint Lucie County Property Appraiser's tax classifications and exemptions.

SECTION 3. That upon this Ordinance becoming effective, the lands herein described on Exhibit "A" and annexed into the territorial limits of the City of Fort Pierce shall be zoned General Commercial (C-3) and assigned a Future Land Use Designation of General Commercial (GC), as depicted on Exhibit "B" attached hereto and incorporated herein.

SECTION 4. That in accordance with Section 171.044(3), this Ordinance shall be filed with clerk of the circuit court, the chief administrative officer of St. Lucie County, and the Department of State within seven (7) days after adoption.

SECTION 5. That in accordance with Section 171.091, any change in the City boundaries through annexation shall revise the charter boundary article and shall be filed as a revision of the charter with the department of State within thirty (30) days; and a copy of such revision shall be submitted to the Office of Economic and Demographic Research along with a statement specifying the population census effect and the affected land area.

SECTION 6. The provisions of this Ordinance are declared to be severable and if any section, sentence, clause, or phrase of this Ordinance shall, for any reason, be held to be invalid or unconstitutional, such decision shall not affect the validity of the remaining sections, sentences, clauses, and phrases of this Ordinance, which shall remain in effect, it being the legislative intent that this Ordinance shall stand notwithstanding the invalidity of any part.

SECTION 7. All Ordinances or parts thereof that may be determined to be in conflict herewith are hereby repealed.

SECTION 8. This Ordinance shall be and become effective immediately upon final passage.

APPROVED AS TO FORM & CORRECTNESS:

Sara Hedges, Esq.
City Attorney

STATE OF FLORIDA
COUNTY OF ST. LUCIE

WE, THE UNDERSIGNED, Mayor Commissioner and the City Clerk of the City of Fort Pierce, Florida, do hereby certify that the foregoing and above Ordinance No. **24-038** was duly advertised accordance with Section 171.044(2) of the Florida Statutes by display advertising St. Lucie News Tribune on Sunday, September 1, 2024 and Sunday, September 22, 2024; copy of said Ordinance was made available at the office of the City Clerk to the public upon request; said Ordinance was duly introduced, read by title only, and passed on first reading by the City Commission of the City of Fort Pierce, Florida, on September 16 2024; and was duly introduced, read by title only, and passed on second and final reading October 7, 2024, by the City Commission of the City of Fort Pierce, Florida.

IN WITNESS HEREWITH, we hereunto set our hands and affix the Official Seal of the City of Fort Pierce, Florida, this **XX** day of ____ 2024.

Linda Hudson
Mayor Commissioner

ATTEST:

City Clerk

(CITY SEAL)

EXHIBIT A
Territorial Limits Extension

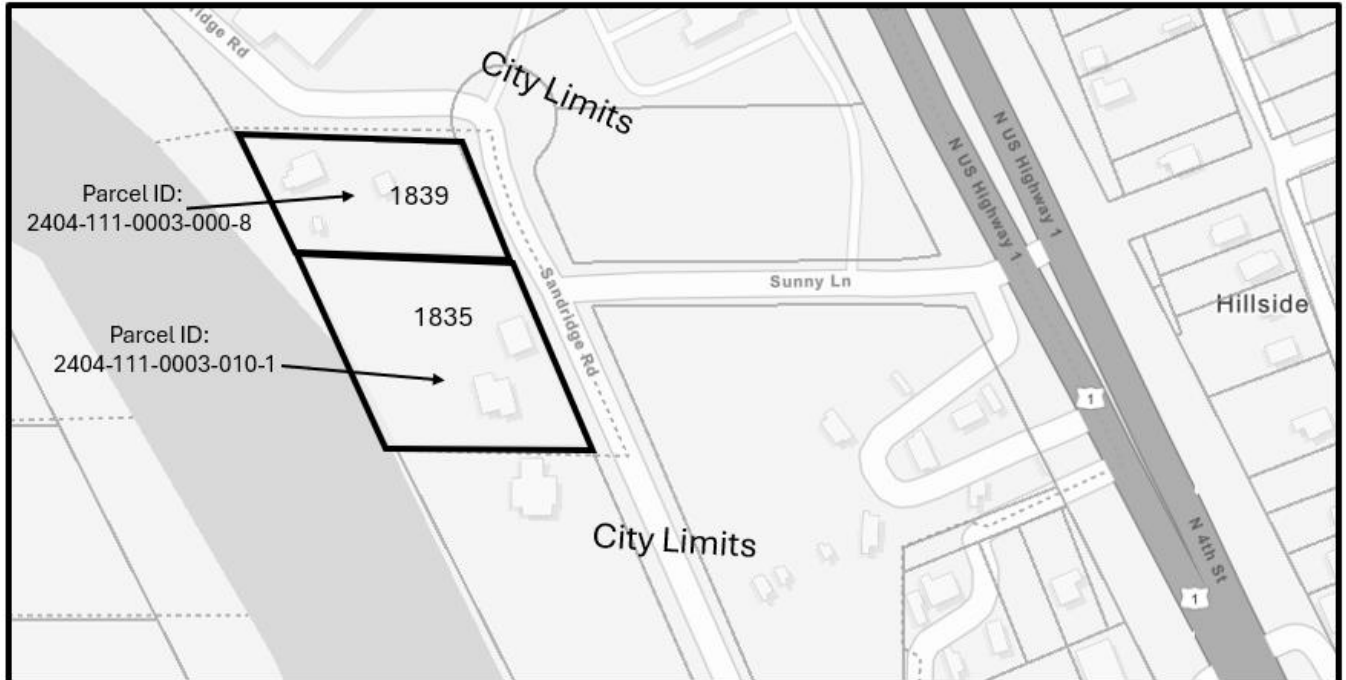

PARCEL ONE: 1835 Sandridge Road

04 35 40S 225 FT OF S 1/2 OF N 1/2 OF NE 1/4 OF NE 1/4 W OF SR 4 AND E OF SFWMD CANAL C-25

PARCEL TWO: 1839 Sandridge Road

4 35 40 S 1/2 OF N 1/2 OF NE 1/4 OF NE 1/4 W OF SR 4 AND E OF CANALC-25- LESS S 225 FT-

Said properties containing 2.15 acres, more or less

EXHIBIT B
Zoning & Future Land Use Designation Assignment

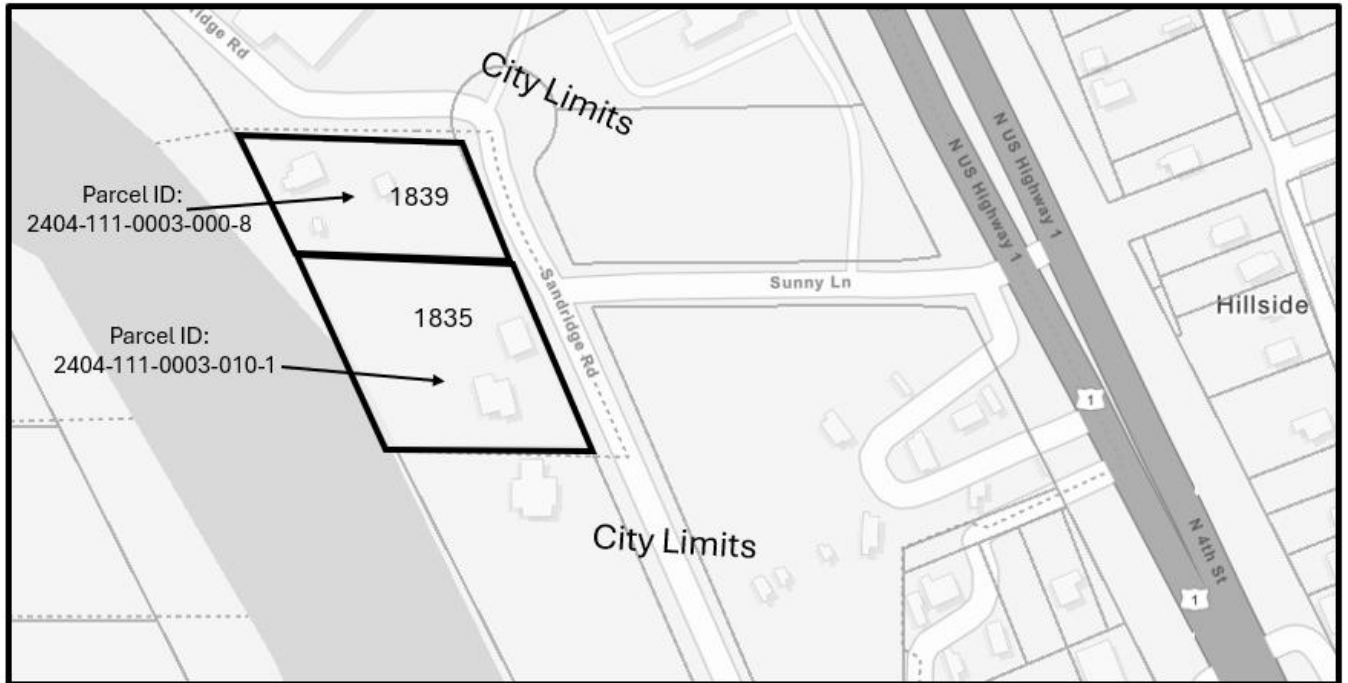

ZONING DESIGNATION OF **GENERAL COMMERCIAL (C-3)** AND
LAND USE DESIGNATION OF **GENERAL COMMERCIAL (GC)**