



CITY OF FORT PIERCE

PLANNING BOARD

March 11th, 2024

Garcia Annexation
2507 Rolyat Street

APPLICANT

Ignacio & Amelia Garcia

PROPERTY OWNER(S)

Ignacio & Amelia Garcia

PARCEL ID #(S):

2419-601-0049-000-2

Garcia ANNEXATION



SUMMARY

Request for review of an application for a Voluntary Application for Annexation for one (1) parcel of land at or near 2507 Rolyat Street.

BACKGROUND

The applicant is requesting a voluntary annexation of one (1) parcel at or near 2507 Rolyat Street in Fort Pierce, Florida. The parcel ID is 2419-601-0049-000-2.

The subject property has St. Lucie County Future Land Use designations of Commercial (COM) and a St. Lucie County Zoning designation of Commercial, Office (CO). The applicant is proposing Future Land Use designations of General Commercial 15 du/ac (GC) with a Zoning classification of Office Commercial (C-1).

Garcia ANNEXATION



SITE LOCATION

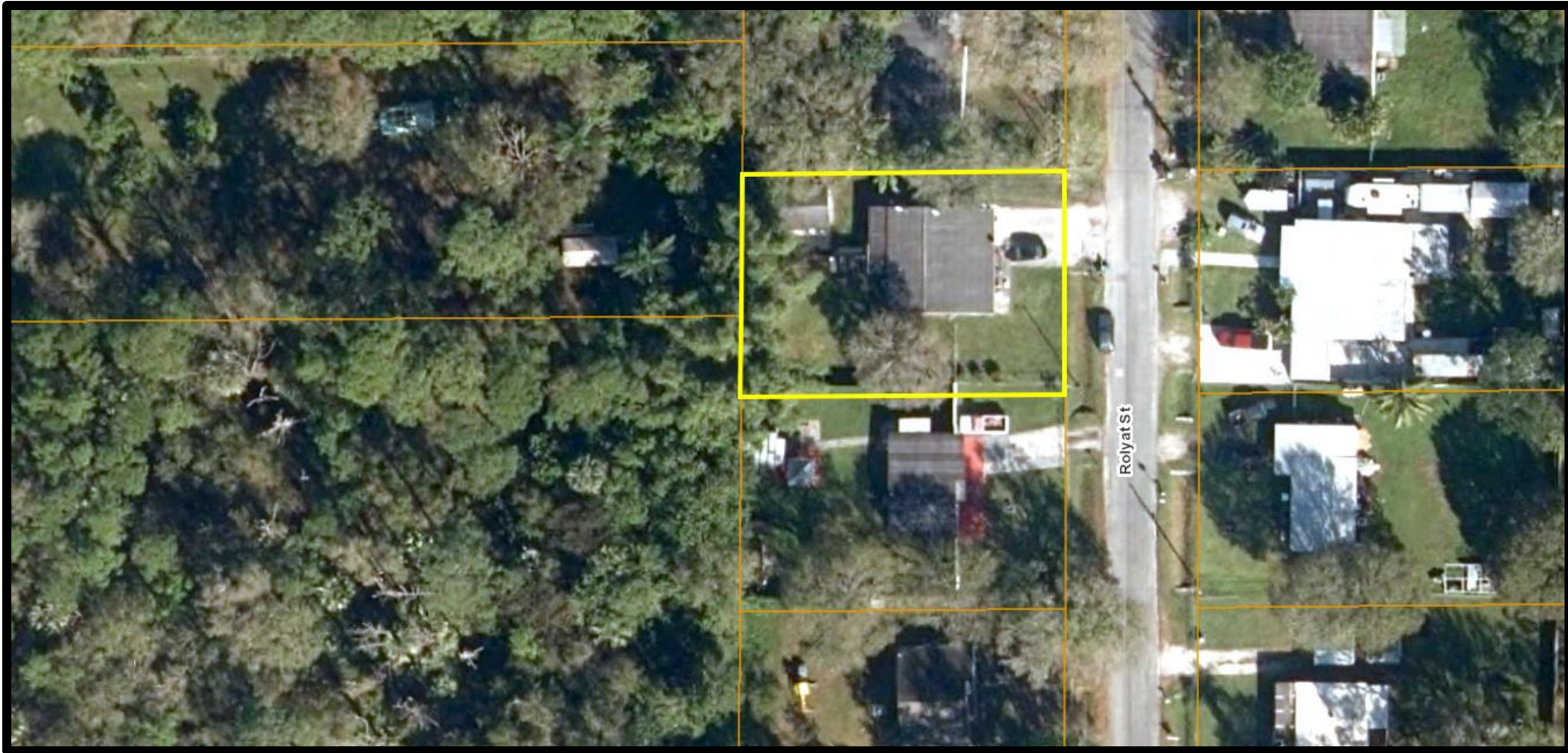

SITE AREA= 0.24 +/- Acres

Garcia ANNEXATION



COMPREHENSIVE PLAN

Pursuant to Comprehensive Plan policy 1.11.5 “properties annexed shall receive a land use designation compatible with the County land use designation, unless otherwise approved by the City Commission.” Staff has confirmed that the property is located within unincorporated St. Lucie County and is contiguous to the Fort Pierce City municipal boundary and within the FPUA service area. The subject proposed voluntary annexation is also consistent with Chapter 171.044, F.S., whereas the property is contiguous to a municipality and reasonably compact; and the annexation will not result in the creation of an enclave.

The current value of the property is \$150,700. Should the Application for Annexation be approved it could create a new source of ad-valorem tax revenue annually to the City of Fort Pierce if developed, depending on the millage rate per year, which currently is 6.9000. The property has an existing dwelling unit.

Garcia ANNEXATION



COMPARISON TABLE

FLU COMPARISON -

FUTURE LAND USE COMPARISON					
	ACRES	SQ.FT			
SITE AREA	0.24	10,454.4			
		RESIDENTIAL		COMMERCIAL	
	FLU	MAX DENSITY	MAX UNITS	FAR	MAX FLOORSPACE
EXISTING	SLC - COMMERCIAL (COM)	0	0	2.5	26,136.0 SQ.FT
PROPOSED	GENERAL COMMERCIAL (GC)	15	3	1.0	10,454.4 SQ.FT
		INCREASE / (DECREASE)		3	(15,681.6) SQ.FT

Note: SLC FAR Estimated based on lot coverage and building height restrictions



EXISTING/PROPOSED FUTURE LAND USE

Current FLU: COM
(Commercial 0 du/ac – St. Lucie County)

Proposed FLU: GC
(General Commercial 15 du/ac – City of Fort Pierce)

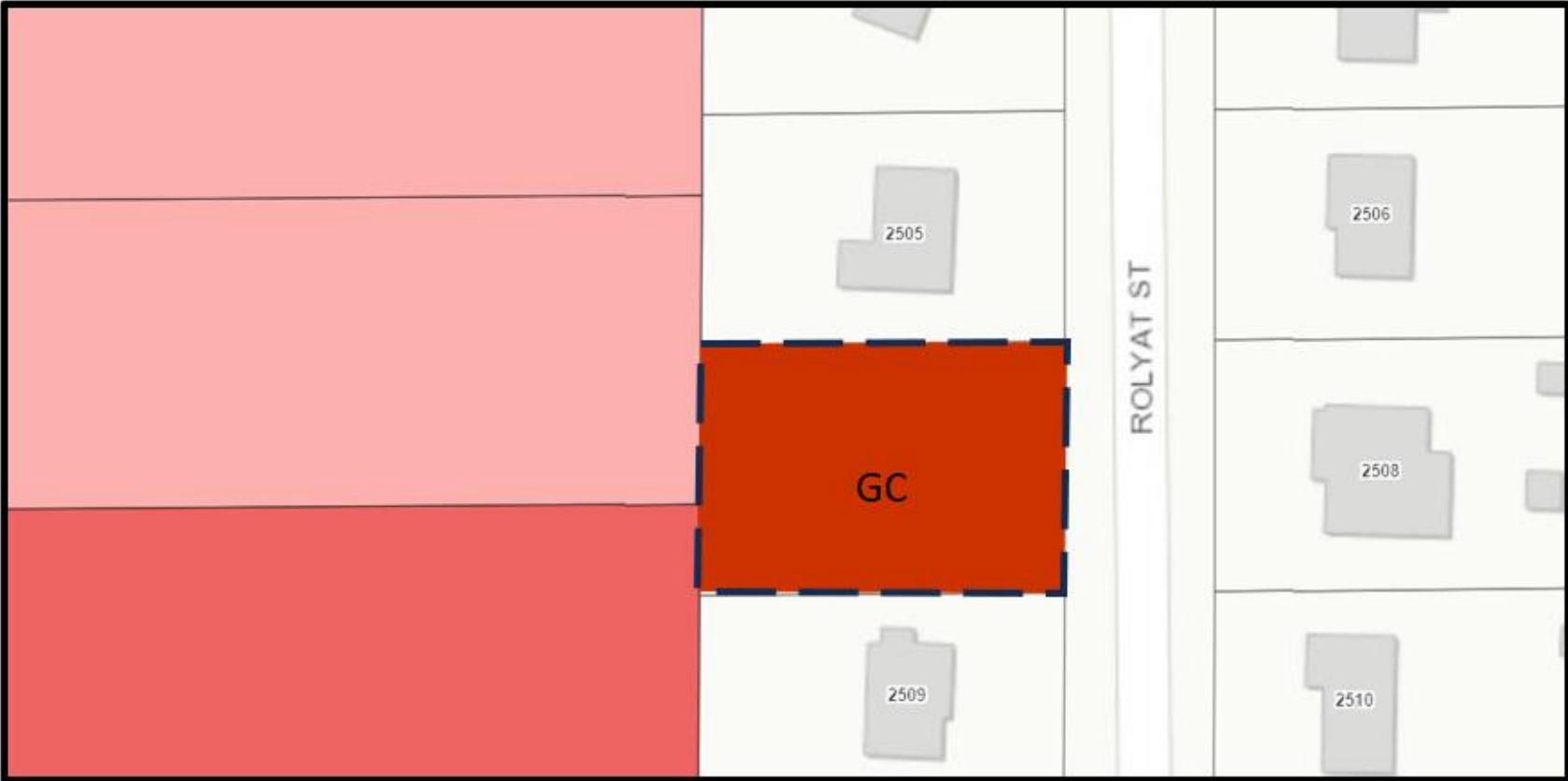

Garcia ANNEXATION



EXISTING/PROPOSED ZONING

Currently Zoned: CO
(Commercial, Office– St. Lucie County)

Proposed Zoning: C-1
(Office Commercial – City of Fort
Pierce)

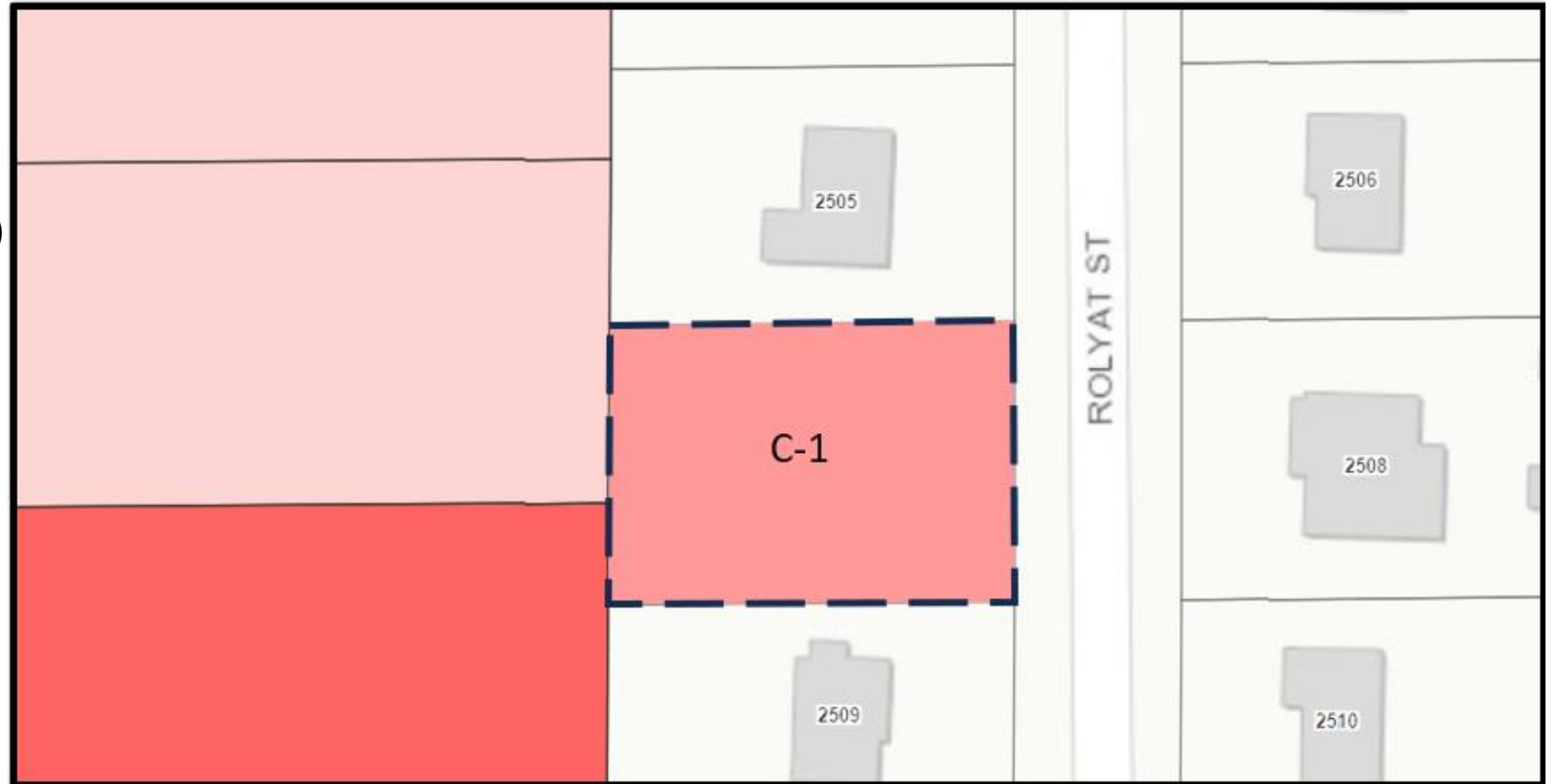

Garcia ANNEXATION



RECOMMENDATION

Staff recommendation is for the Planning Board to move the proposed annexation application for **Approval** to City Commission.

ALTERNATIVE RECOMMENDATIONS

1. Recommend Approval with conditions.
2. Recommend Disapproval.





CITY OF FORT PIERCE

PLANNING BOARD

March 11th, 2024

Garcia Annexation
2507 Rolyat Street