

PROPOSED ON-STREET PARKING SOUTH BEACH

Fort Pierce
Redevelopment
Agency
April 9, 2024





Hernando Street (Seaway Dr. to Binney Dr.)

- Existing : 6 spaces



Hernando Street (Seaway Dr. to Binney Dr.)

- Proposed 4 additional spaces
- Improvements would include
 - Pavement widening
 - Valley gutter installation
 - Sidewalk construction on west side
 - Mill and overlay

Estimated Construction
Cost: \$52,000

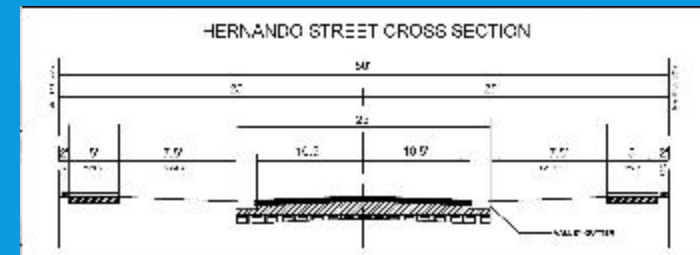

Binney Drive

(Ocean Dr. to Hernando St.)

- Existing : 4 spaces



Binney Drive

(Ocean Dr. to Hernando St.)

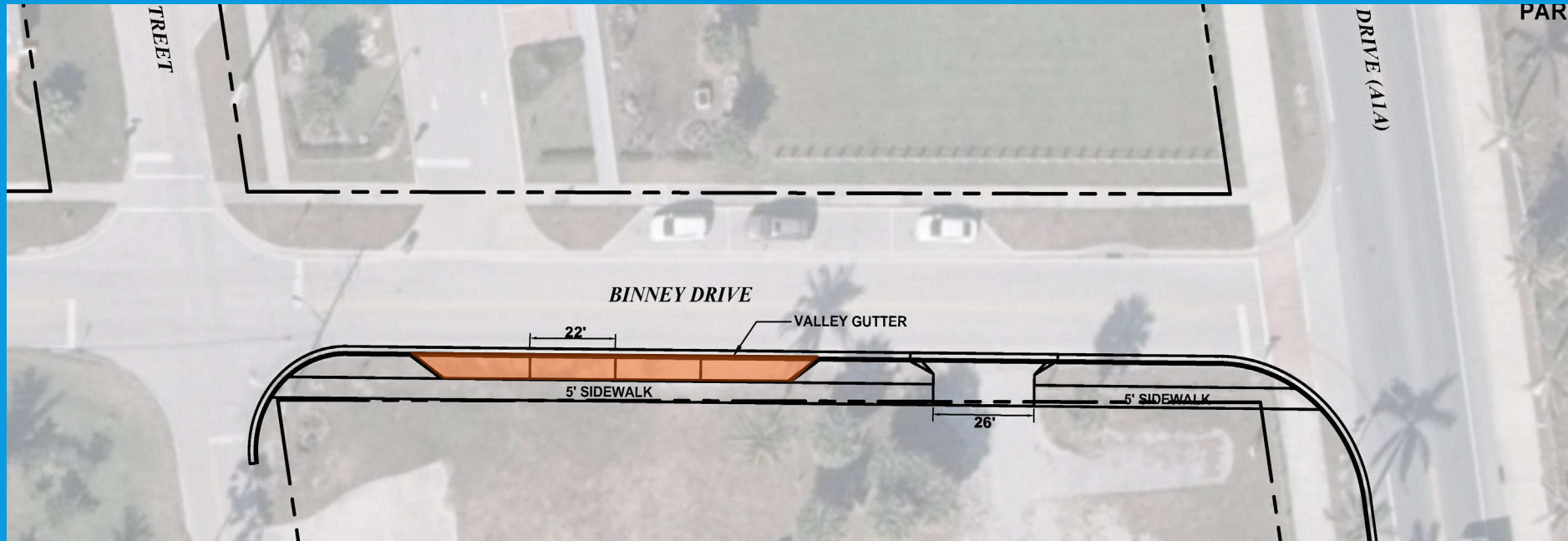

- Proposed 4 additional spaces
- Improvements would include
 - Pavement widening
 - Valley gutter installation
 - Sidewalk construction on south side
 - Mill and overlay

Estimated Construction
Cost: \$50,500



St. Lucie Court

(Ocean Dr. to Hernando St.)

- Existing : No on-street parking





St. Lucie Ct.
View facing west from
Ocean Drive

St. Lucie Ct.
View facing east
from Hernando
St.



St. Lucie Ct.

(Ocean Dr. to Hernando St.)

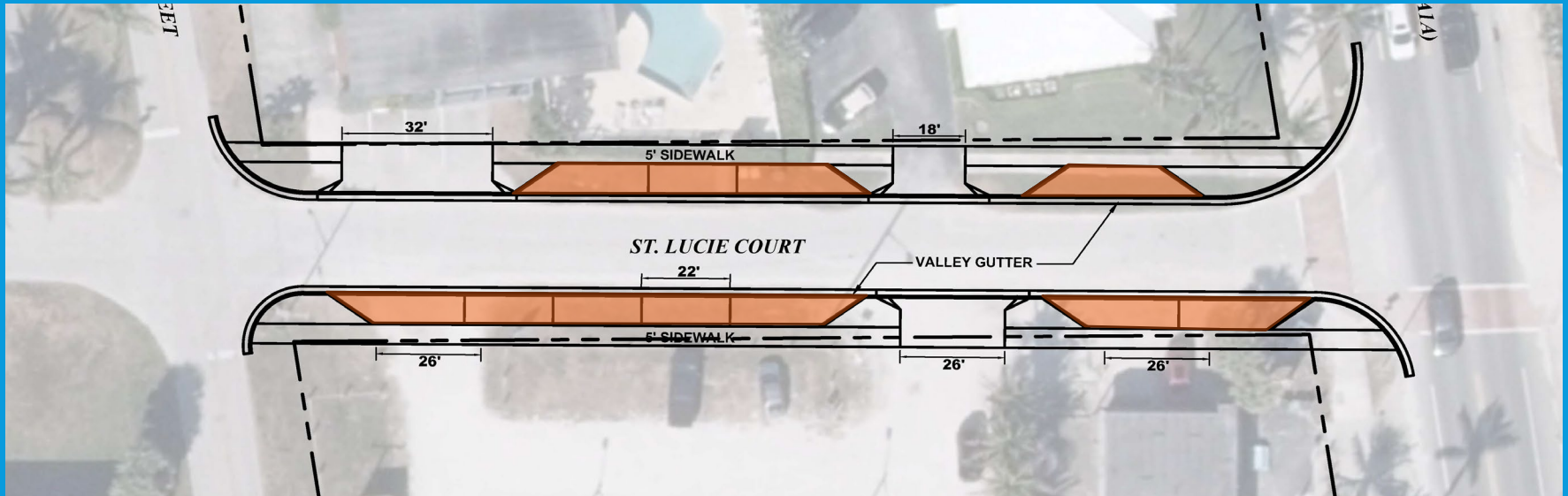

- Proposed 11 spaces
- Improvements would include
 - Pavement widening
 - Valley gutter installation
 - Sidewalk construction on both sides
 - Mill and overlay

Estimated Construction
Cost: \$113,125



Avalon Avenue

(Ocean Dr. to Hernando St.)

- Existing : No on-street parking - R/W used by businesses for parking



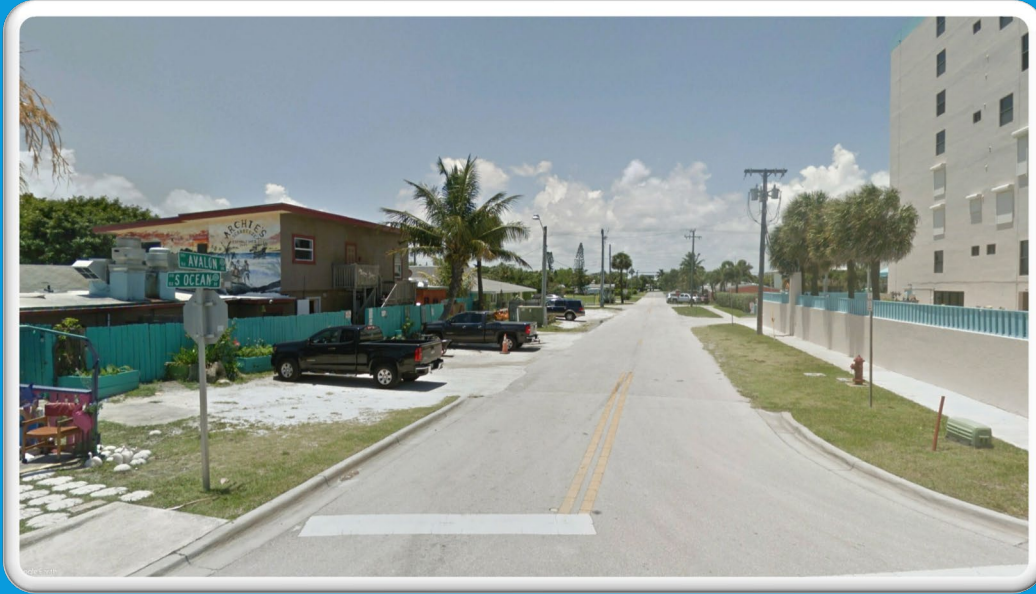

Avalon Avenue
View facing west from
Ocean Drive

Avalon Avenue
View facing east from
Hernando Street



Avalon Avenue

(Ocean Dr. to Hernando St.)

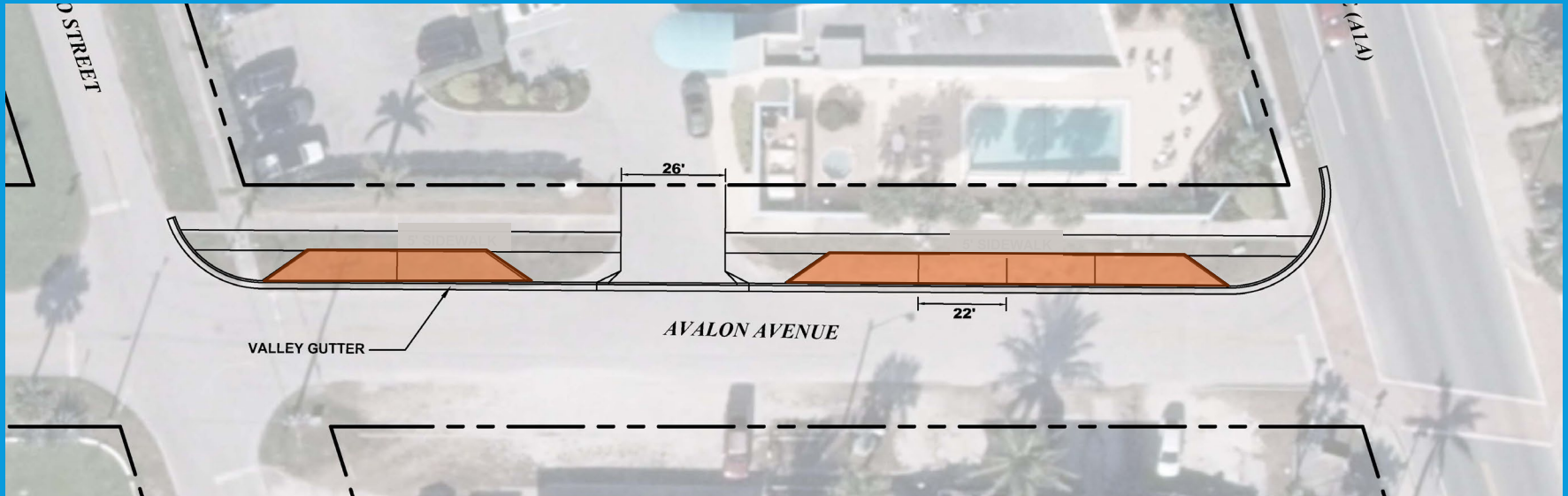

- Proposed 6 spaces
- Improvements would include
 - Pavement widening
 - Valley gutter installation
 - Mill and overlay

Estimated Construction
Cost: \$53,000



Porpoise Avenue

(Ocean Dr. to Hernando St.)

- Existing : No on-street parking



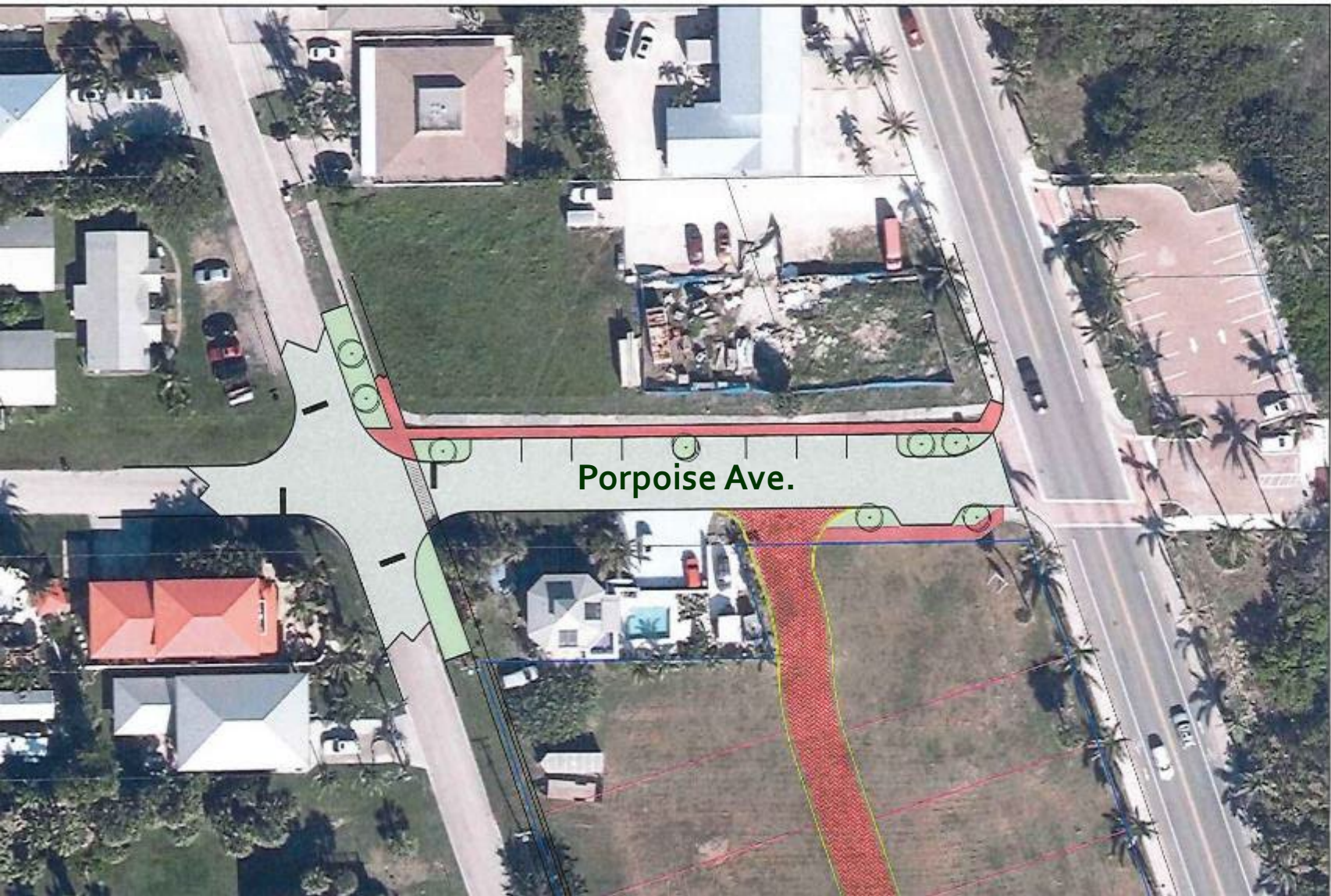

Porpoise Ave.



Proposal from CRA Advisory Committee



Porpoise Avenue
View facing west from
Ocean Drive

Porpoise Avenue
View facing east from
Hernando Street



Frances Avenue

(Ocean Dr. to Hernando St.)

- Existing : No on-street parking





Proposal from CRA Advisory Committee



Frances Ave.



View facing west from Ocean Drive

Gulfstream Avenue

(Ocean Dr. to Hernando St.)

- Existing : No on-street parking

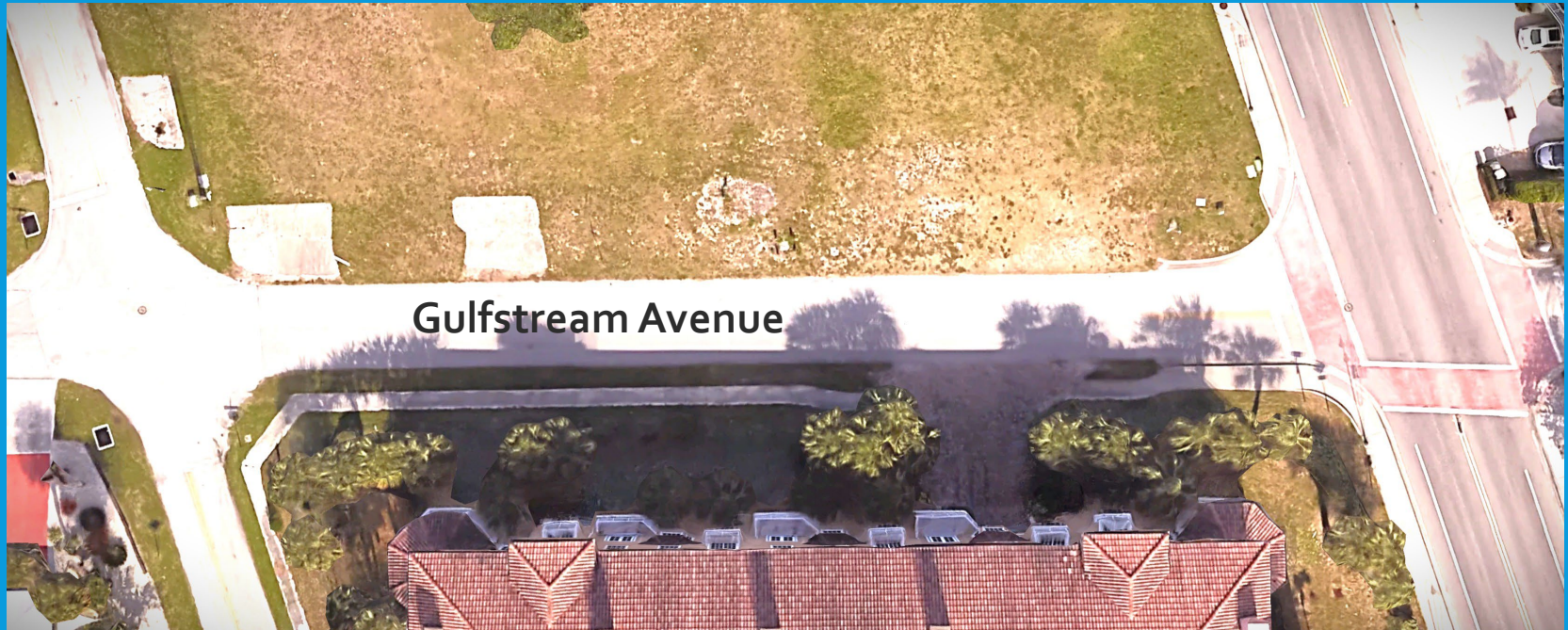

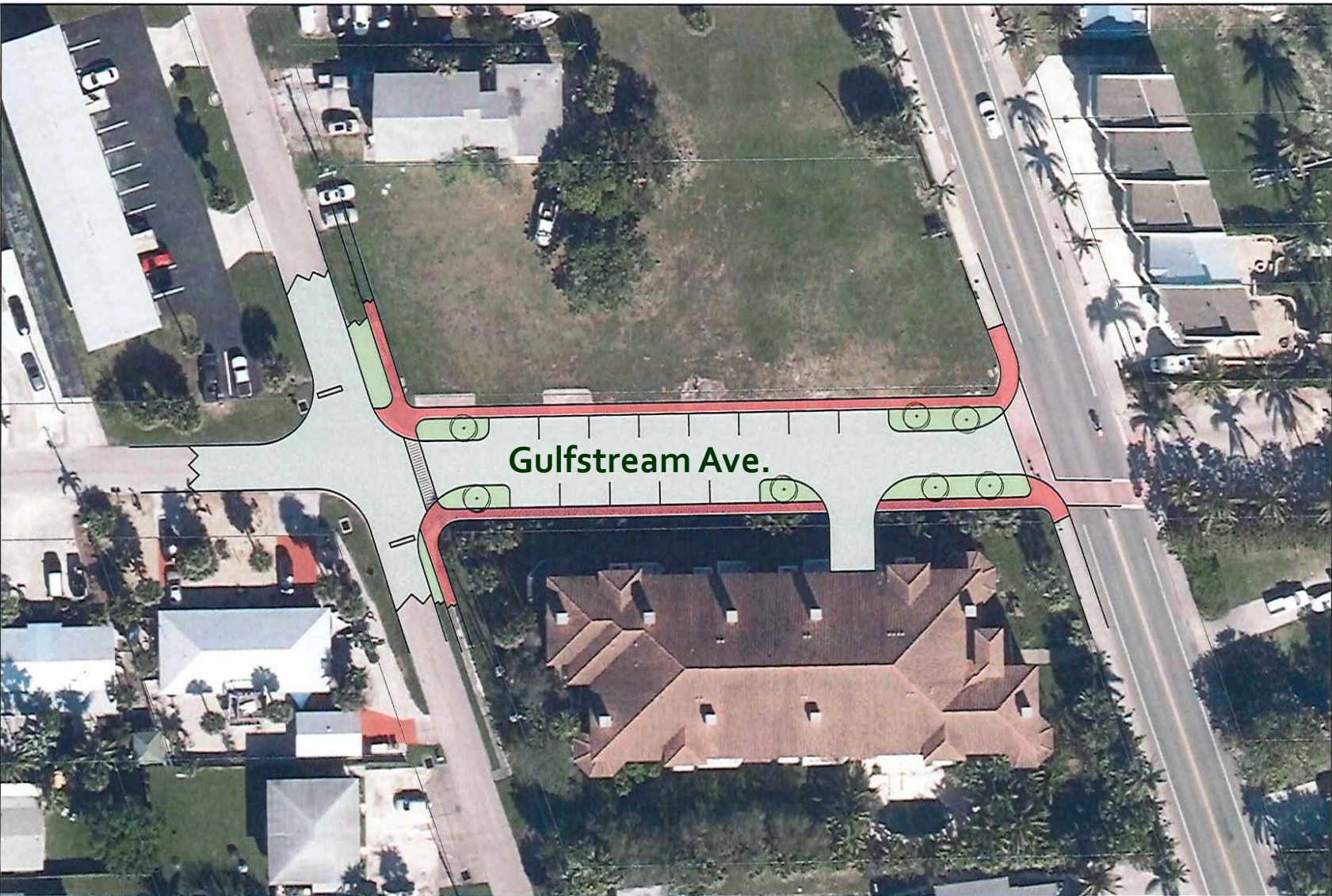

Proposal from CRA Advisory Committee



Gulfstream Avenue
View facing west from
Ocean Drive

Gulfstream Avenue
View facing east from
Hernando Street



Recommendation:

- Hernando St. (4): \$52,000
- Binney Dr. (4): \$50,500
- St. Lucie Ct. (11): \$113,125
- Avalon Ave. (6): \$53,000

25 Spaces = \$268,625

