

CITY OF FORT PIERCE

AVENUE D AND MEANS COURT PARKING LOT

DEPARTMENT OF ENGINEERING

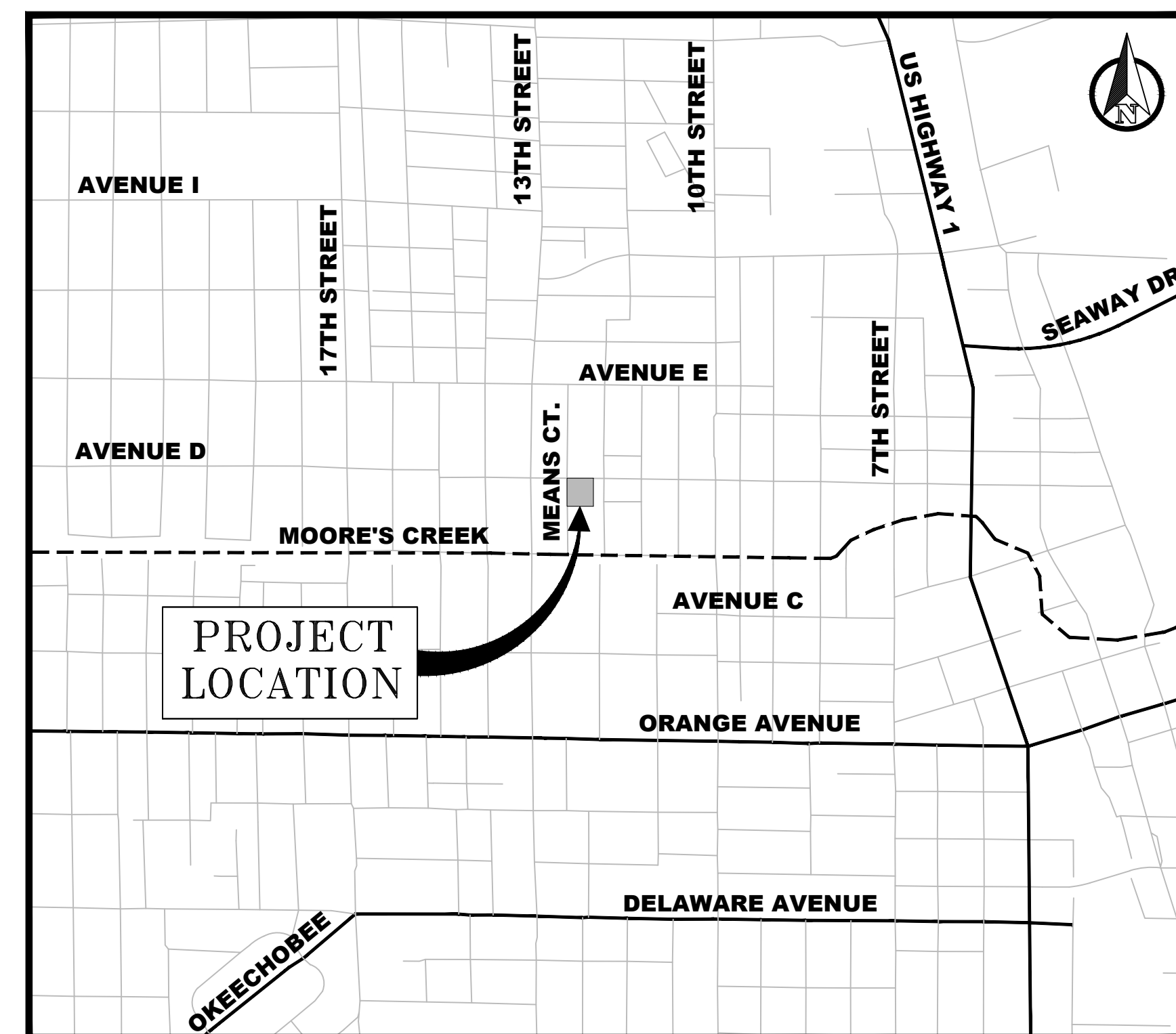
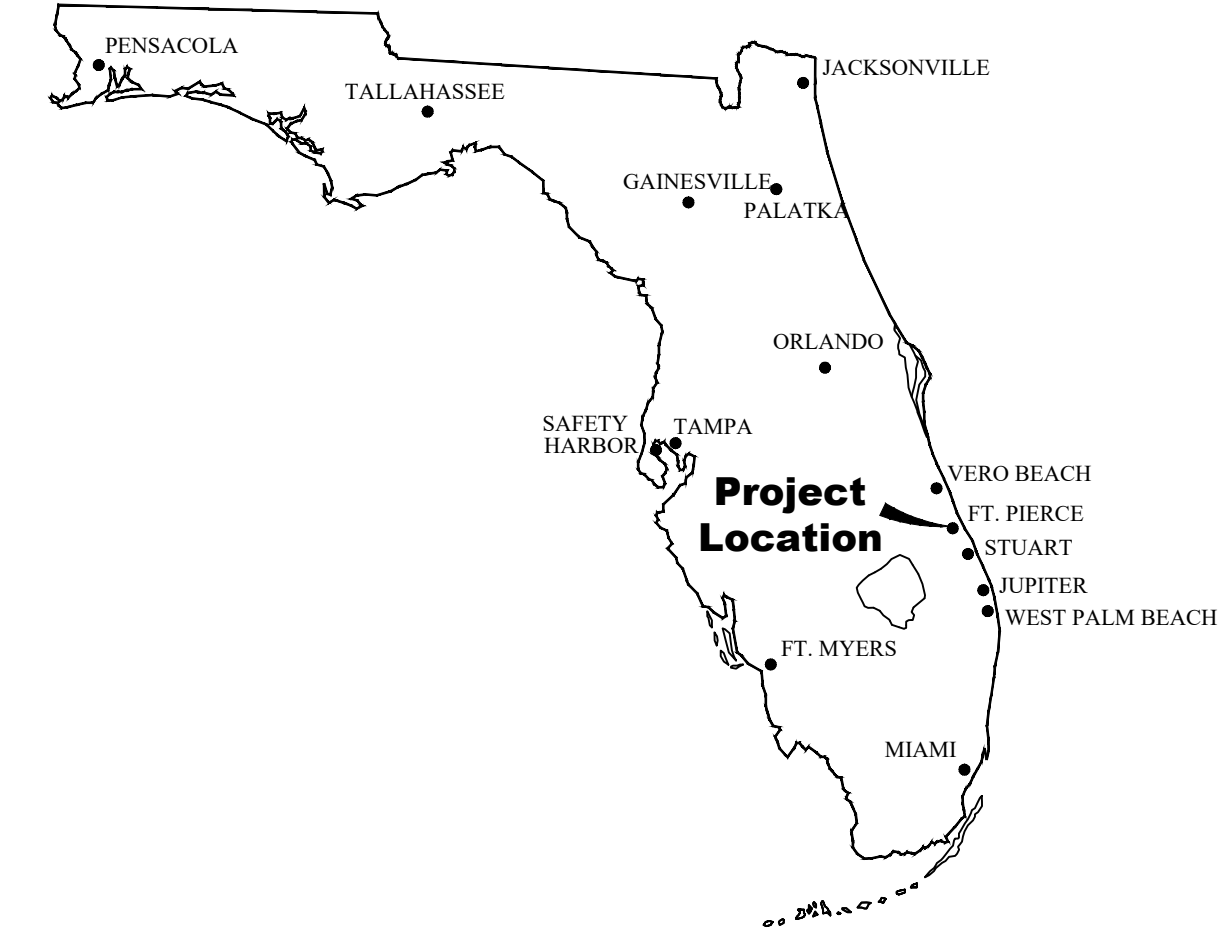

PROJECT LOCATION MAP
SECTION 9, TOWNSHIP 35 SOUTH, RANGE 40 EAST

INDEX OF SHEETS

- 1 OF 7 COVER
- 2 OF 7 STORMWATER POLLUTION PREVENTION PLAN
- 3 OF 7 SITE DEVELOPMENT PLAN
- 4 OF 7 SITE DETAILS
- 5 OF 7 GENERAL SPECIFICATIONS
- 6 OF 7 LANDSCAPE PLAN
- 7 OF 7 SITE LIGHTING PLAN

AVENUE D AND MEANS COURT - PARKING LOT
COVER SHEET

No.	DATE	BY	REVISIONS
REF1	RDATE1	REBY1	REVISION1
REF2	RDATE2	REBY2	REVISION2
REF3	RDATE3	REBY3	REVISION3
REF4	RDATE4	REBY4	REVISION4
REF5	RDATE5	REBY5	REVISION5

CITY OF FORT PIERCE
DEPARTMENT OF ENGINEERING
100 NORTH U.S. 1 P.O. BOX 1480
FORT PIERCE FLORIDA, 34954

DATE:
NOVEMBER 1, 2023

SURVEY BY:

DESIGNED BY:
T. TELLE

SCALE:
N.T.S.

DRAWN BY:
D. SUMNER

APPROVED BY:
J. ANDREWS

SHEET No.
1 OF 7

SOD

- THE SOD SHALL BE CERTIFIED TO MEET FLORIDA STATE PLANT BOARD SPECIFICATIONS, ABSOLUTELY TRUE TO VARIETAL TYPE AND FREE FROM WEEDS, FUNGUS, INSECTS AND DISEASE OF ANY KIND. ALL SODDED AREAS SHALL BE GRASSED AS SPECIFIED ON PLANS AND SURVIVAL GUARANTEED FOR NINETY DAYS FROM DATE OF REPLACEMENT. SURVIVAL OF ALL RELOCATED TREES SHALL BE GUARANTEED FOR 1 YEAR AFTER TRANSPLANTING.
- SODDING SHALL CONSIST OF SITE PREPARATION, FURNISHING AND PLACING SOD, STAPLES AND FERTILIZER AND IRRIGATING AT THE RATES AND MANNER DESCRIBED IN THIS SPECIFICATION FOR THE DESIGNATED AREAS.
- UNLESS NOTED OTHERWISE ON LANDSCAPE PLANS, SOD SHALL BE ARGENTINE BAHIA GRASS AND SHALL BE 12-INCH BY 12-INCH SQUARES OR OTHER COMMERCIALY AVAILABLE RECTANGLES. THE SOD SHALL BE SUFFICIENTLY THICK (MINIMUM THICKNESS OF 2 INCHES) TO PROVIDE A DENSE STAND OF LIVE GRASS. THE SOD SHALL HAVE BEEN GROWN ON MINERAL SOIL. SOD SHALL BE LIVE, FRESH AND UNINJURED AT THE TIME OF PLANTING AND SHALL BE PROTECTED FROM DRYING OUT BY SHADING AND WATERING FROM THE TIME IT IS DUG UNTIL PLANTING.
- FERTILIZER SHALL BE EITHER IN THE LIQUID OR DRY FORM. FERTILIZER SHALL BE UNIFORM IN COMPOSITION, FREE-FLOWING AND SUITABLE FOR APPLICATION WITH STANDARD EQUIPMENT. THE FERTILIZER SHALL CONFORM TO THE FLORIDA FERTILIZER LAWS IN EFFECT ON THE DATE OF IT BEING PLACED AND SHALL BE DELIVERED IN BAGS, BOTTLES, DRUMS, OR OTHER CONVENIENT CONTAINERS, EACH FULLY LABELED AND BEARING THE NAME, TRADEMARK, ANALYSIS, AND WARRANTY OF THE PRODUCT. FERTILIZER SHALL HAVE AN AVAILABLE PLANT FOOD ANALYSIS OF 16-0-10 OR EQUIVALENT PLANT FOOD VALUE AND SHALL BE MIXED WITH THE TOP 3 TO 4 INCHES OF SOIL. FERTILIZER SHALL BE APPLIED AT THE RATE OF 1 POUND PER 1,000 SQ. FT. NOT TO EXCEED 24 LBS. PER YEAR. ALL FERTILIZERS MUST BE AT LEAST 50% SLOW RELEASE NITROGEN AND CONTAIN NO PHOSPHORUS UNLESS THE SITE HAS BEEN TESTED AND VERIFIED AS PHOSPHORUS DEFICIENT BY THE UF/IFAS EXTENSION OFFICE. ALL FERTILIZER APPLICATION SHALL BE IN ACCORDANCE WITH CITY OF FORT PIERCE ORDINANCES.

SOIL EROSION PLAN

- NO POLLUTION OR EROSION CAUSED BY THIS PROJECT WILL BE ALLOWED IN THE STORMWATER DRAINAGE SYSTEM. THE CONTRACTOR SHALL INSTALL ANY DEVICES NECESSARY TO PREVENT POLLUTION OR EROSION. THE COST OF POLLUTION AND EROSION CONTROL SHALL BE INCIDENTAL TO THE COST OF THE CONSTRUCTION.
- PRIOR TO CONSTRUCTION, THE CONTRACTOR SHALL SUBMIT A SITE SPECIFIC SOIL EROSION CONTROL PLAN. IN GENERAL, THE SOIL EROSION CONTROL PLAN SHALL REQUIRE THAT ALL ON-SITE SOILS WILL REMAIN ON-SITE AND WILL NOT ERODE INTO THE ADJACENT ROADSIDE SWALES, ADJACENT PROPERTIES OR RETENTION DITCHES. ALL EXISTING SWALES SHALL REMAIN SODDED DURING CONSTRUCTION. THE CONTRACTOR SHALL SCARIFY ONLY AS NECESSARY TO CONSTRUCT THE PROJECT. THE CONTRACTOR SHALL SCARIFY AREAS TO PLACE VARIOUS PIPE WORK. AFTER PLACEMENT OF THE PIPE, THESE TRENCHES SHALL BE BACKFILLED AND COMPACTED TO 98% MODIFIED PROCTOR AASHTO T-180. PRIOR TO DISCHARGE FROM THE SITE, SILTATION BARRIERS SHALL BE UTILIZED AS PER THE MOST RECENT FLORIDA STORMWATER EROSION AND SEDIMENTATION CONTROL INSPECTOR'S MANUAL. THE DRAINAGE WHICH OUTFALLS TO THE RETENTION AREAS SHALL BE STABILIZED AND SODDED IMMEDIATELY UPON COMPLETION OF CONSTRUCTION. ANY DEWATERING OR PUMPING OF WATER INTO THE ROADSIDE SWALES OR RETENTION SWALES SHALL BE STAKED WITH SILTATION FENCES AS PER THE MOST RECENT FLORIDA STORMWATER EROSION AND SEDIMENTATION CONTROL INSPECTOR'S MANUAL. TO AVOID FILLING THESE AREAS. UPON COMPLETION OF THE SITE WORK, ALL AREAS SHALL BE SODDED TO AVOID EROSION. CONTRACTOR IS REQUIRED TO COMPLY WITH ALL STATE WATER QUALITY CRITERIA. SPECIFICALLY, NO OFF-SITE DISCHARGES WILL BE ALLOWED WHICH EXCEED THE STATE TURBIDITY CRITERIA.

WATER QUALITY NOTES

- THE CONTRACTOR MUST MAINTAIN A COPY OF THE LATEST LOCAL WATER MANAGEMENT DISTRICT SURFACE WATER PERMIT, COMPLETE WITH ALL CONDITIONS, ATTACHMENTS, EXHIBITS AND PERMIT MODIFICATIONS IN GOOD CONDITION AT THE CONSTRUCTION SITE. THE COMPLETE PERMIT MUST BE AVAILABLE FOR REVIEW UPON REQUEST BY DISTRICT REPRESENTATIVES. THE CONTRACTOR SHALL REVIEW THE COMPLETE PERMIT PRIOR TO COMMENCEMENT OF THE ACTIVITY AUTHORIZED BY THE PERMIT.
- ALL ACTIVITIES SHALL BE IMPLEMENTED AS SET FORTH IN THE PLANS, SPECIFICATIONS AND PERFORMANCE CRITERIA AS APPROVED BY LOCAL SURFACE WATER PERMIT. ANY DEVIATION FROM THE PERMITTED ACTIVITY AND THE CONDITIONS FOR UNDERTAKING THAT ACTIVITY SHALL BE CONSIDERED A VIOLATION OF THE PERMIT. PRIOR TO ANY WORK COVERED BY A PERMIT FROM SOUTH FLORIDA WATER MANAGEMENT DISTRICT (SFWMD), A NOTICE OF CONSTRUCTION COMMENCEMENT (FORM 0960) MUST BE SUBMITTED TO SFWMD BY THE PERMITTEE OR AUTHORIZED AGENT.
- PRIOR TO AND DURING CONSTRUCTION, THE CONTRACTOR SHALL IMPLEMENT AND MAINTAIN ALL EROSION AND SEDIMENT CONTROL MEASURES (BEST MANAGEMENT PRACTICES) REQUIRED TO RETAIN SEDIMENT ON-SITE AND TO PREVENT VIOLATIONS OF STATE WATER QUALITY STANDARDS. ALL PRACTICES MUST BE IN ACCORDANCE WITH THE GUIDELINES AND SPECIFICATIONS IN CHAPTER 6 OF THE FLORIDA LAND DEVELOPMENT MANUAL: A GUIDE TO SOUND LAND AND WATER MANAGEMENT (FLORIDA DEPARTMENT OF ENVIRONMENTAL REGULATIONS 1988), WHICH ARE HEREBY INCORPORATED BY REFERENCE. UNLESS A PROJECT'S SPECIFIC EROSION AND SEDIMENT CONTROL PLAN IS APPROVED AS PART OF THE SFWMD PERMIT, IN WHICH CASE THE PRACTICES MUST BE IN ACCORDANCE WITH THE PLAN. IF SITE'S SPECIFIC CONDITIONS REQUIRE ADDITIONAL MEASURES DURING ANY PHASE OF CONSTRUCTION OR OPERATION TO PREVENT EROSION OR CONTROL SEDIMENT, BEYOND THOSE SPECIFIED IN THE EROSION AND SEDIMENT CONTROL PLAN, THE CONTRACTOR SHALL IMPLEMENT ADDITIONAL BEST MANAGEMENT PRACTICES AS NECESSARY, IN ACCORDANCE WITH THE SPECIFICATIONS IN CHAPTER 6 OF THE FLORIDA LAND DEVELOPMENT MANUAL: A GUIDE TO SOUND LAND AND WATER MANAGEMENT (FLORIDA DEPARTMENT OF ENVIRONMENTAL REGULATIONS 1988). THE CONTRACTOR SHALL CORRECT ANY EROSION OR SHOULDER THAT CAUSES ADVERSE IMPACTS TO THE WATER RESOURCES AT NO ADDITIONAL COST TO OWNER.
- STABILIZATION MEASURES SHALL BE INITIATED FOR EROSION AND SEDIMENT CONTROL ON DISTURBED AREAS AS SOON AS PRACTICABLE IN PORTIONS OF THE SITE WHERE CONSTRUCTION ACTIVITIES HAVE TEMPORARILY OR PERMANENTLY CEASED, BUT IN NO CASE MORE THAN SEVEN (7) DAYS AFTER THE CONSTRUCTION ACTIVITY IN THAT PORTION OF THE SITE HAS TEMPORARILY OR PERMANENTLY CEASED.

CLEAN-UP

- THE CONTRACTOR SHALL MAINTAIN THE JOB SITE IN A NEAT CONDITION AT ALL TIMES AND SHALL RESTORE / REPAIR ALL DRIVEWAYS, SIDEWALKS, UTILITIES, LANDSCAPING, IRRIGATION SYSTEMS, ETC., AFFECTED BY CONSTRUCTION ACTIVITIES.
- THE CONTRACTOR SHALL REMOVE ALL EXCESS MATERIALS, DEBRIS, EQUIPMENT, ETC., FROM THE JOBSITE IMMEDIATELY AFTER COMPLETION OF CONSTRUCTION OPERATIONS.
- FOR FURTHER SITE MAINTENANCE REQUIREMENTS THE CONTRACTOR IS REFERRED TO THE "AGREEMENT BETWEEN OWNER AND CONTRACTOR".
- UNLESS OTHERWISE SPECIFIED OR NOTED, ALL DISTURBED AREAS TO BE RESTORED BY CONTRACTOR TO PRE-CONSTRUCTION CONDITION OR BETTER PRIOR TO ACCEPTANCE BY THE OWNER OR LOCAL APPROVING AUTHORITY.

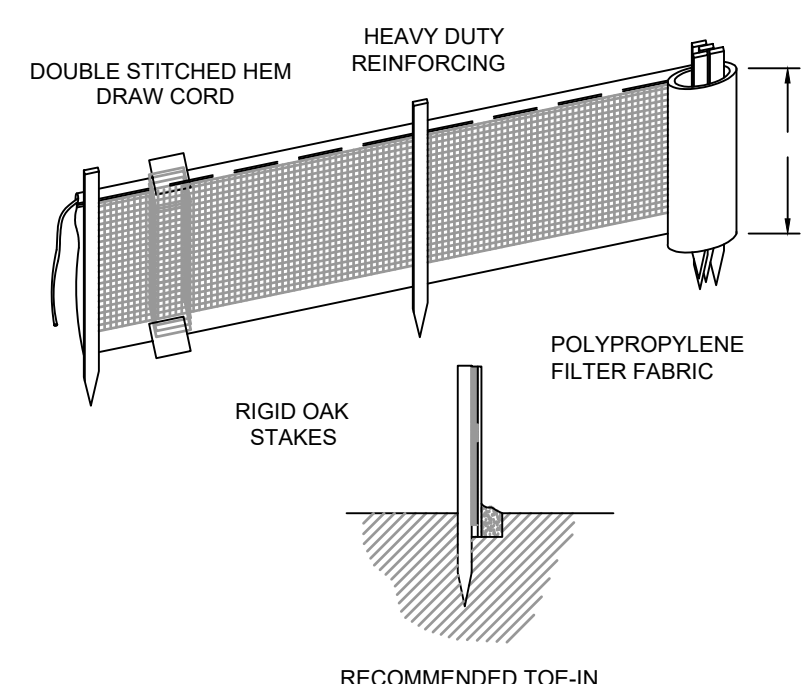

NOTES:

- SILT FENCE SHALL BE INSTALLED PER MANUFACTURERS SPECIFICATIONS PRIOR TO THE START OF CONSTRUCTION AND SHALL NOT BE REMOVED UNTIL CONSTRUCTION IS COMPLETE.
- THE CONTRACTOR SHALL INSPECT AND REPAIR THE SILT FENCE AFTER EACH RAIN EVENT AND REMOVE SEDIMENT WHEN NECESSARY.
- REMOVED SEDIMENT SHALL BE DEPOSITED IN AN AREA THAT WILL NOT CONTRIBUTE SEDIMENT OFFSITE AND CAN BE PERMANENTLY STABILIZED.
- THE SILT FENCE SHALL BE PLACED ON SLOPE CONTOUR TO MAXIMIZE ITS PONDING EFFICIENCY.

SILT FENCE DETAIL

N.T.S.

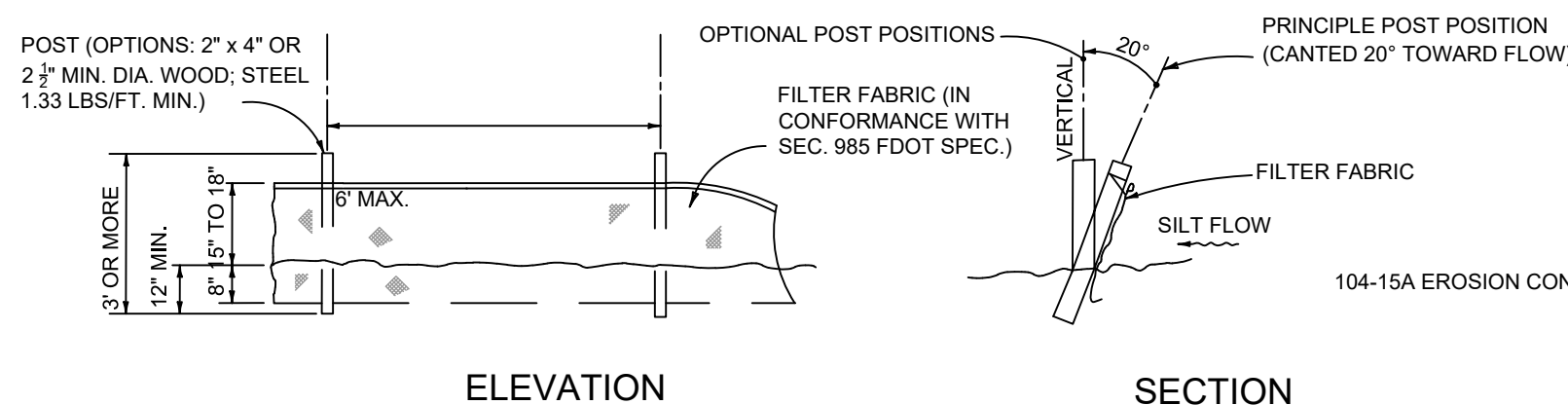

ELEVATION

SECTION

104-15A EROSION CONTROL MEASURES.

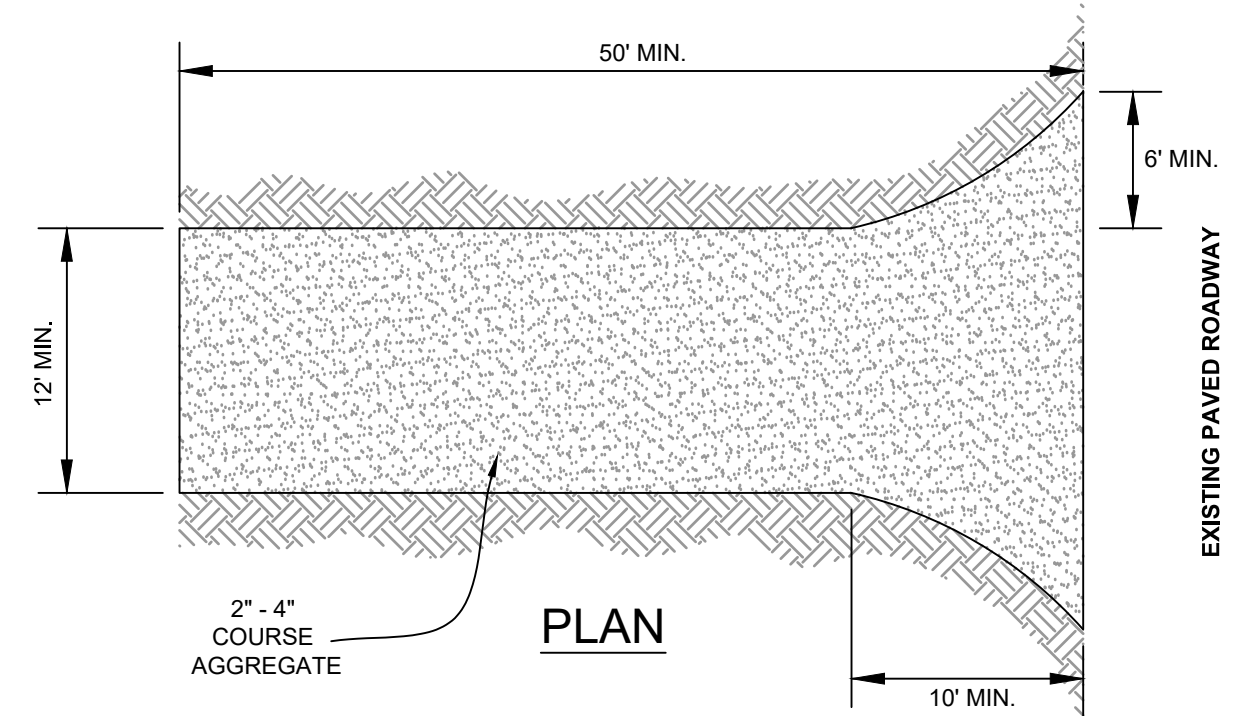
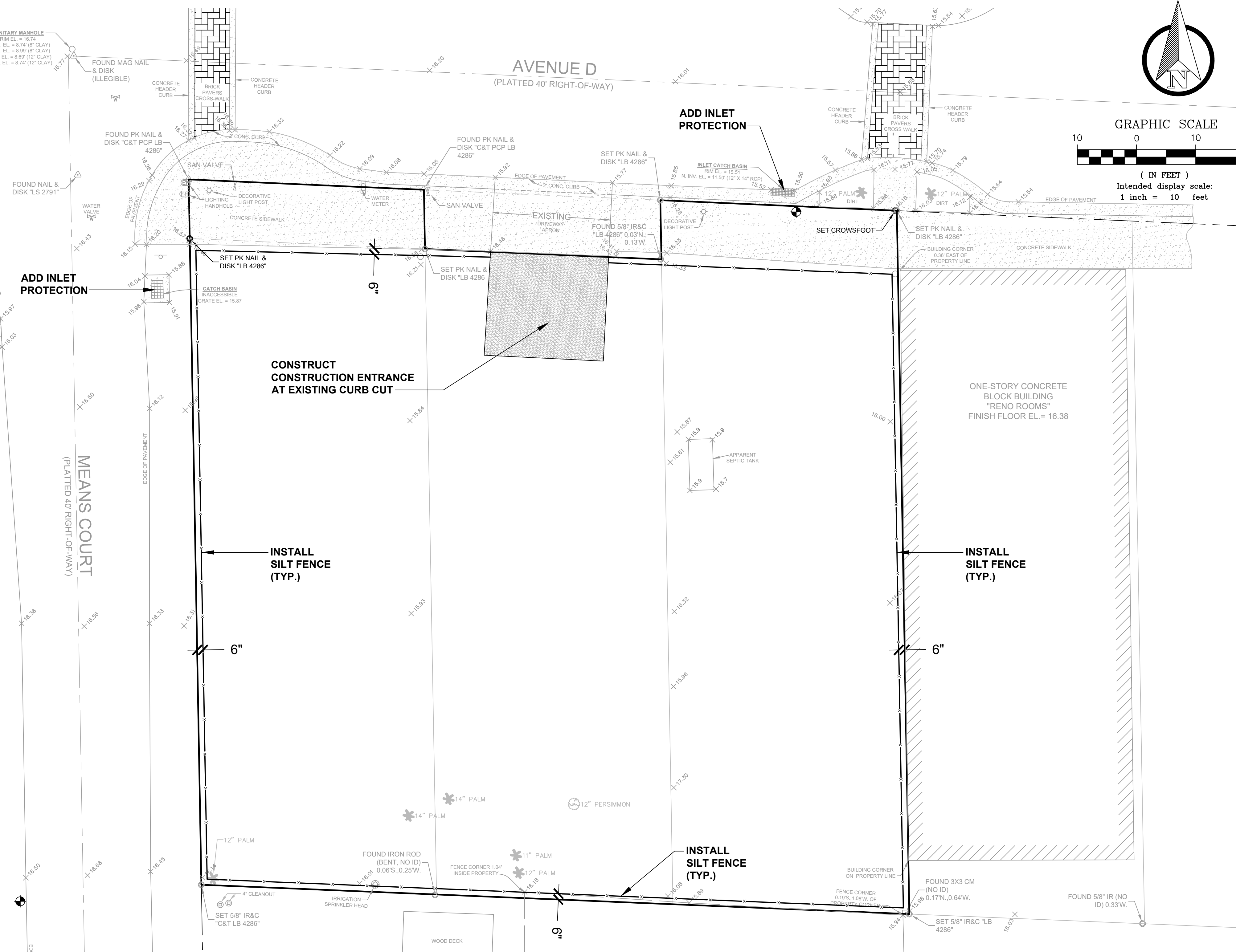

PLAN

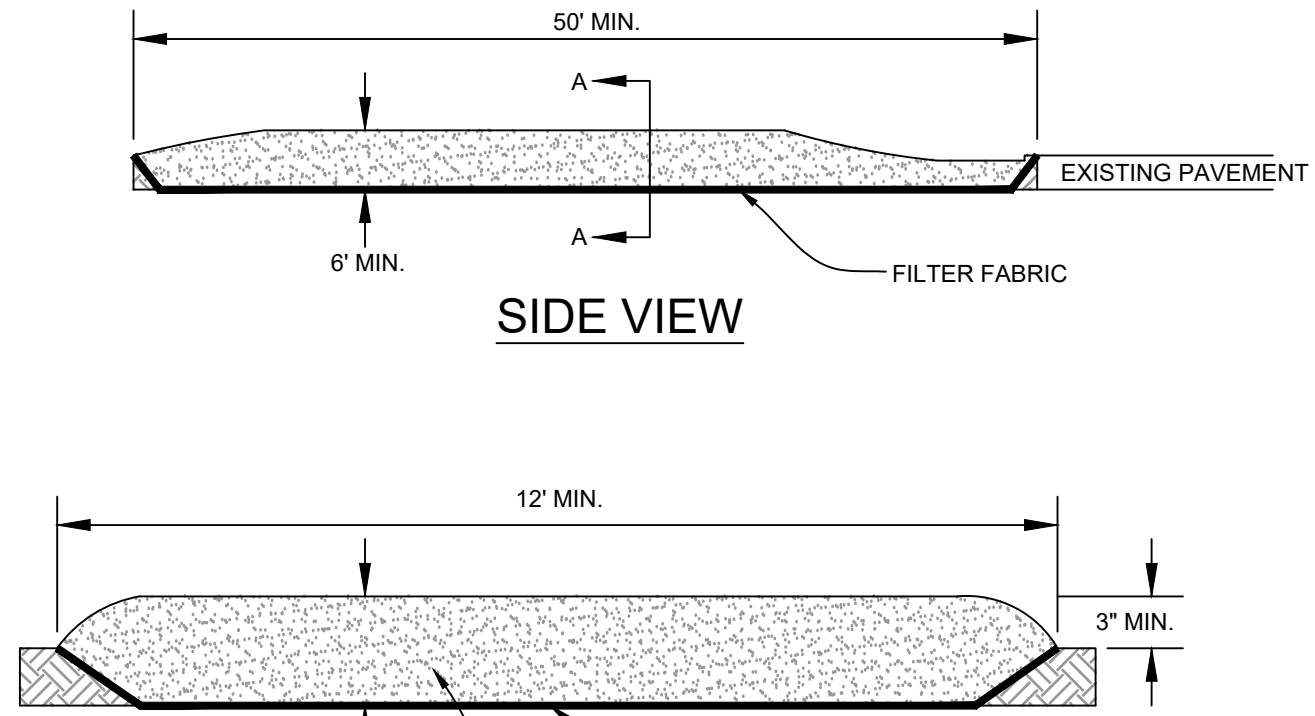

SIDE VIEW

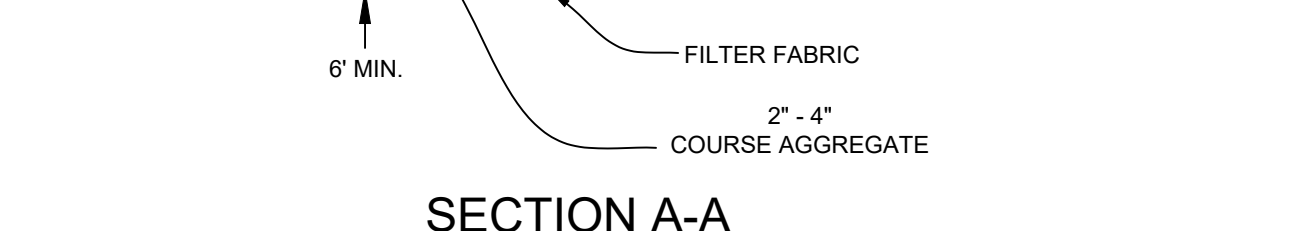

SECTION A-A

TEMPORARY GRAVEL CONSTRUCTION ENTRANCE

N.T.S.

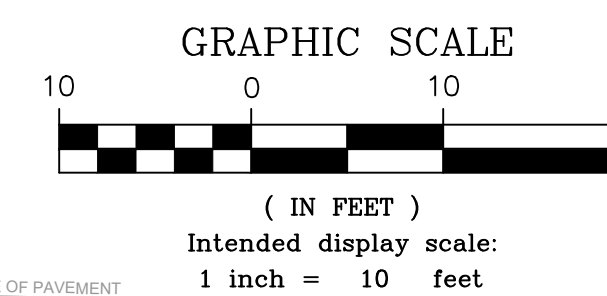
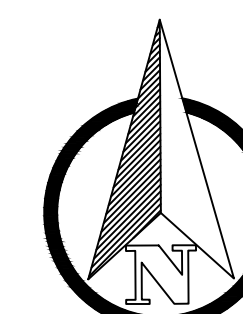

**AVENUE D AND MEANS COURT - PARKING LOT
STORMWATER POLLUTION PREVENTION PLAN**

No.	DATE	BY	REVISIONS
#1	RDAT1	RR1	REVISION1
#2	RDAT2	RR2	REVISION2
#3	RDAT3	RR3	REVISION3
#4	RDAT4	RR4	REVISION4
#5	RDAT5	RR5	REVISION5

CITY OF FORT PIERCE
DEPARTMENT OF ENGINEERING
100 NORTH U.S. 1 P.O. BOX 1480
FORT PIERCE FLORIDA, 34954

DATE:
NOVEMBER 1, 2023

SURVEY BY:
NAME

DESIGNED BY:
T.TELLE

SCALE:
N.T.S.

DRAWN BY:
NAME

APPROVED BY:
J. ANDREWS

SHEET No.
2 OF 7

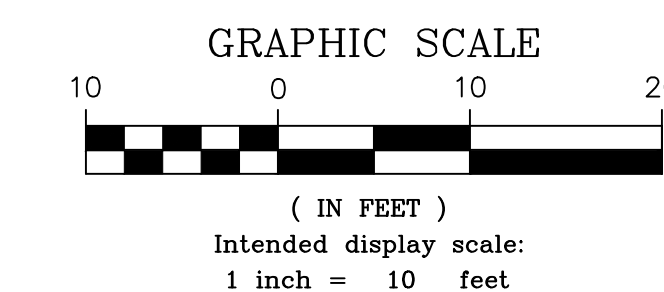
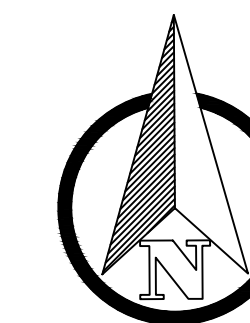

AVENUE D AND MEANS COURT - PARKING LOT
SITE DEVELOPMENT PLAN

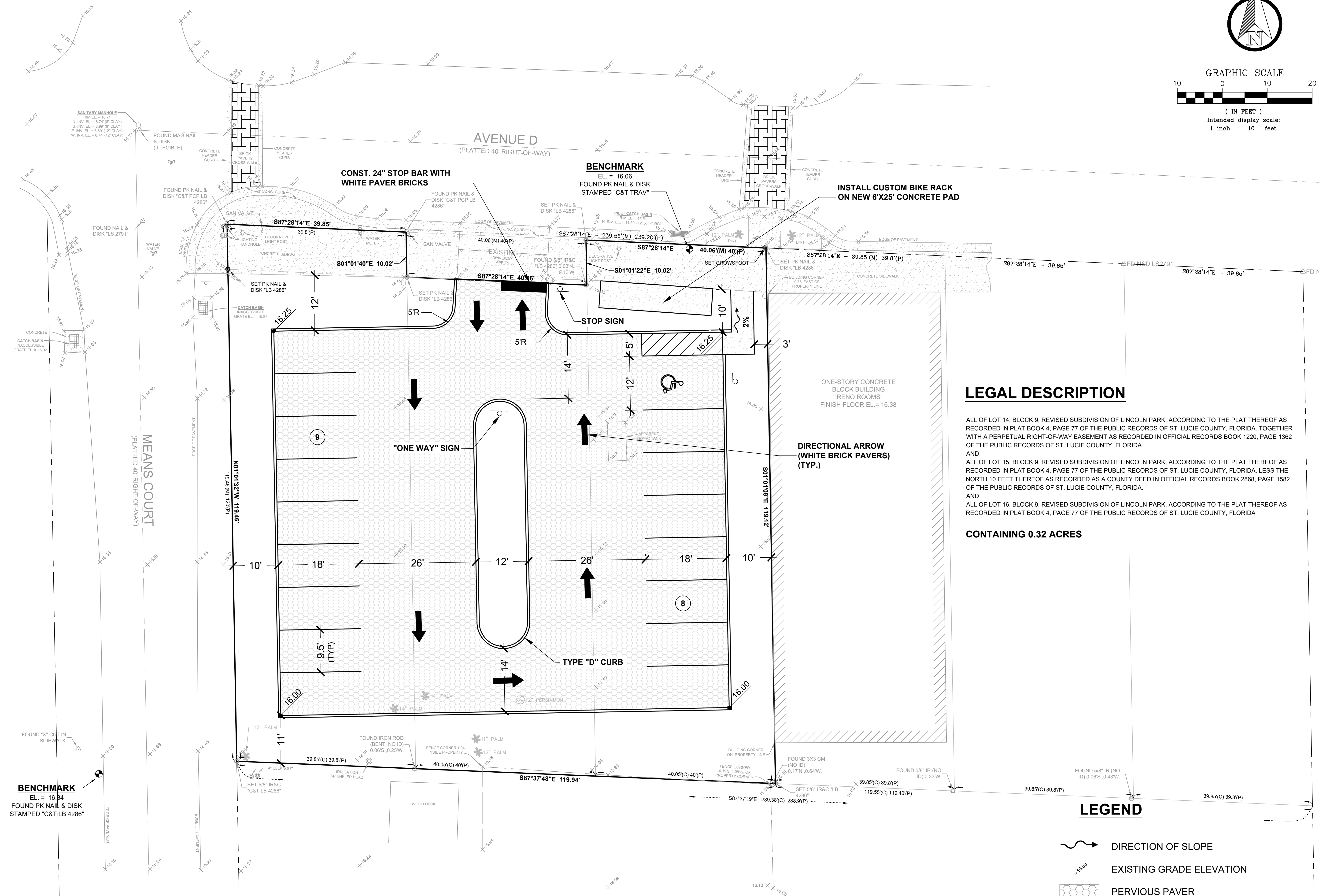

LEGAL DESCRIPTION

ALL OF LOT 14, BLOCK 9, REVISED SUBDIVISION OF LINCOLN PARK, ACCORDING TO THE PLAT THEREOF AS RECORDED IN PLAT BOOK 4, PAGE 77 OF THE PUBLIC RECORDS OF ST. LUCIE COUNTY, FLORIDA. TOGETHER WITH A PERPETUAL RIGHT-OF-WAY EASEMENT AS RECORDED IN OFFICIAL RECORDS BOOK 1220, PAGE 1362 OF THE PUBLIC RECORDS OF ST. LUCIE COUNTY, FLORIDA.
AND
ALL OF LOT 15, BLOCK 9, REVISED SUBDIVISION OF LINCOLN PARK, ACCORDING TO THE PLAT THEREOF AS RECORDED IN PLAT BOOK 4, PAGE 77 OF THE PUBLIC RECORDS OF ST. LUCIE COUNTY, FLORIDA. LESS THE NORTH 10 FEET THEREOF AS RECORDED AS A COUNTY DEED IN OFFICIAL RECORDS BOOK 2868, PAGE 1582 OF THE PUBLIC RECORDS OF ST. LUCIE COUNTY, FLORIDA.
AND
ALL OF LOT 16, BLOCK 9, REVISED SUBDIVISION OF LINCOLN PARK, ACCORDING TO THE PLAT THEREOF AS RECORDED IN PLAT BOOK 4, PAGE 77 OF THE PUBLIC RECORDS OF ST. LUCIE COUNTY, FLORIDA

CONTAINING 0.32 ACRES

LEGEND

- DIRECTION OF SLOPE
- EXISTING GRADE ELEVATION
- PERVIOUS PAVER
- PROPOSED FINISHED GRADE ELEVATION

No.	DATE	BY	REVISIONS
REF1		REV1	REVISION1
REF2		REV2	REVISION2
REF3		REV3	REVISION3
REF4		REV4	REVISION4
REF5		REV5	REVISION5

CITY OF FORT PIERCE
DEPARTMENT OF ENGINEERING
100 NORTH U.S. 1 P.O. BOX 1480
FORT PIERCE FLORIDA, 34954

DATE:
NOVEMBER 1, 2023

SURVEY BY:
NAME

DESIGNED BY:
T.TELLE

SCALE:
1" = 10'

DRAWN BY:
NAME

APPROVED BY:
J. ANDREWS

SHEET No.
3 OF 7

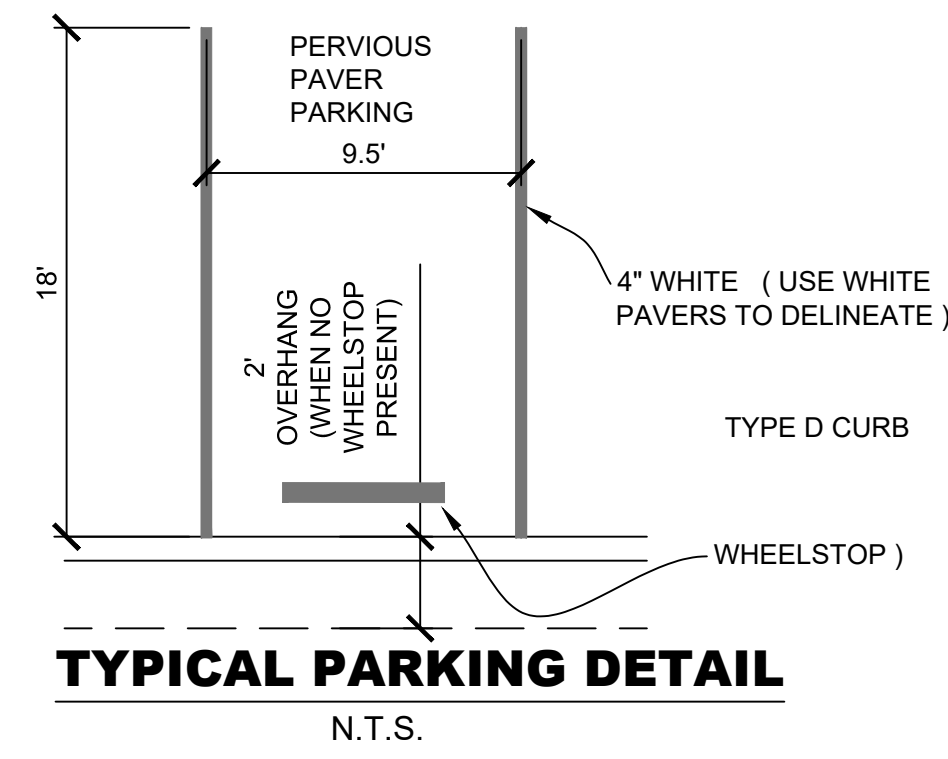

TYPICAL PARKING DETAIL
N.T.S.

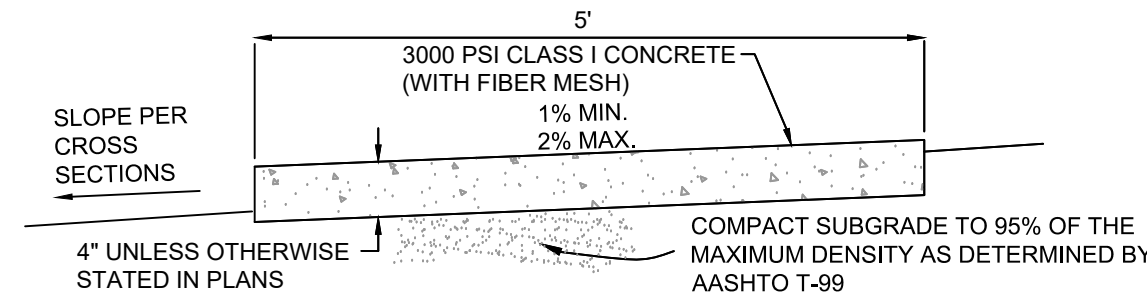

NOTES:

1. PROVIDE EXPANSION JOINTS 20' CENTER TO CENTER, AT PC & PT OF CURVES, JUNCTIONS OF EXISTING & NEW SIDEWALKS, AND WHERE SIDEWALK ABUTS CURBS, DRIVEWAYS & SIMILAR STRUCTURES.
2. PROVIDE CONTRACTION JOINTS 5' CENTER TO CENTER.
3. SOD SHALL BE PLACED BELOW EDGE OF SIDEWALK TO ALLOW DRAINAGE.
4. ADA MATS TO BE BRICK WITH TRUNCATED DOMES.

TYPICAL CONCRETE SIDEWALK
N.T.S.

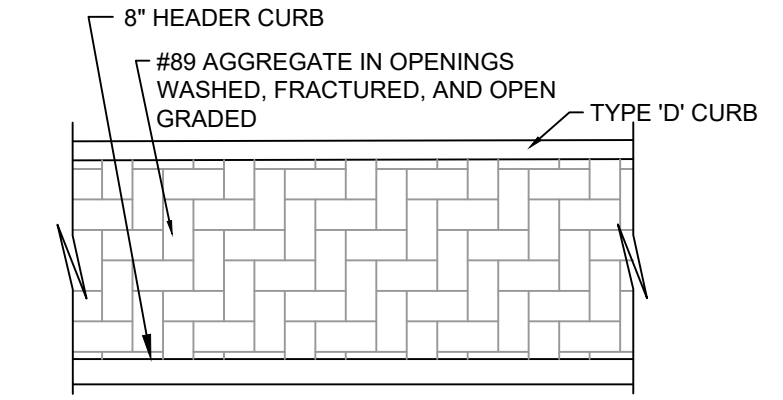

NOTE: PERVIOUS BRICK PAVER COLOR TO BE HARVEST BLEND IN A HORIZONTAL HERRING BONE PATTERN

PERVIOUS PARKING BRICK PAVER LAYOUT DETAIL
N.T.S.

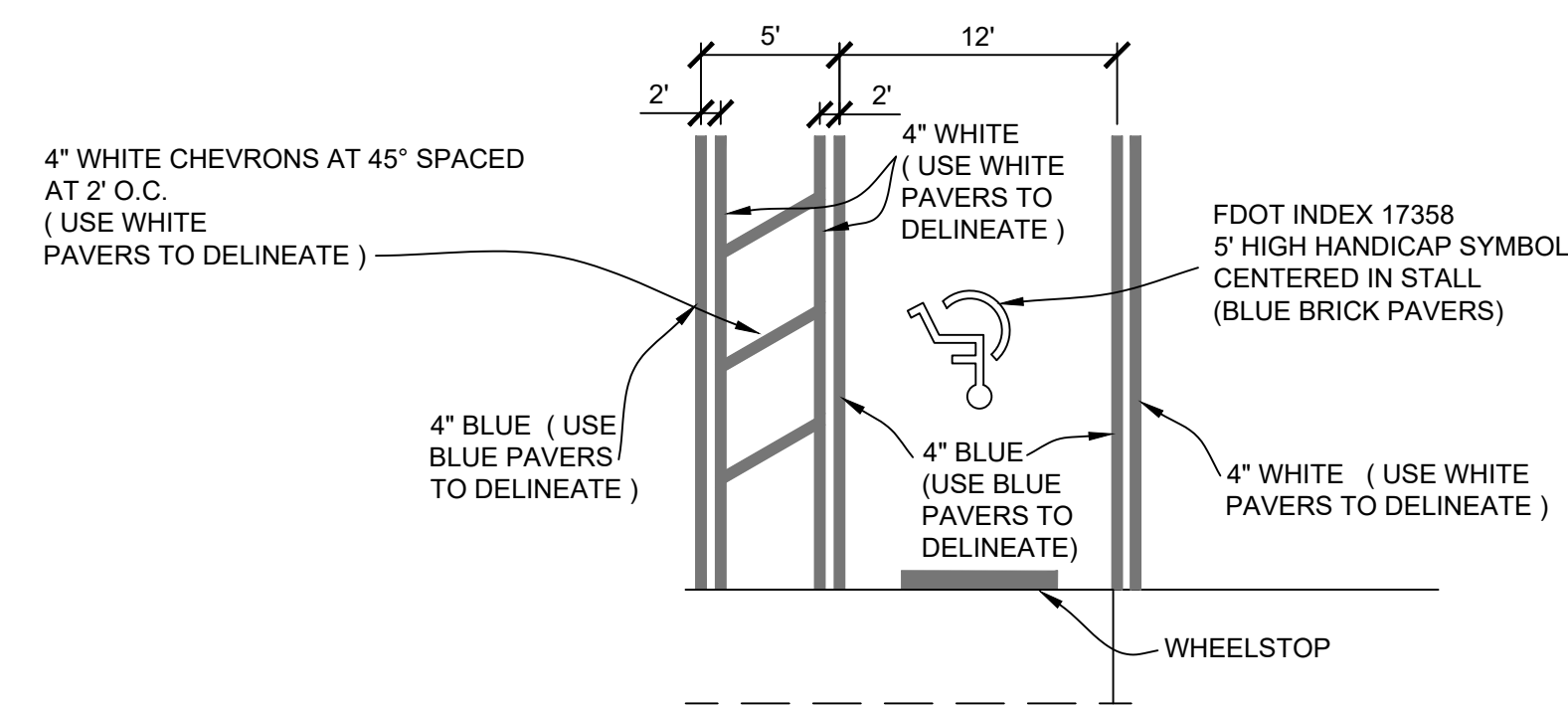

NOTES:

1. SIGN TO BE LOCATED BEHIND THE 1' OVERHANG.
2. TOP PORTION OF FTP-20-06 SHALL HAVE A REFLECTIVE BLUE BACKGROUND WITH WHITE REFLECTIVE SYMBOL AND BORDER. BOTTOM PORTION SHALL HAVE A REFLECTIVE WHITE BACKGROUND WITH BLACK OPAQUE LEGEND AND BORDER.
3. HEIGHT SHALL BE 7 FEET MEASURED FROM THE GROUND OR SIDEWALK TO THE BOTTOM OF "PERMIT ONLY" SIGN OF 6 FEET TO THE BOTTOM OF "\$250 FINE" SIGN.

HANDICAP PARKING DETAIL
N.T.S.

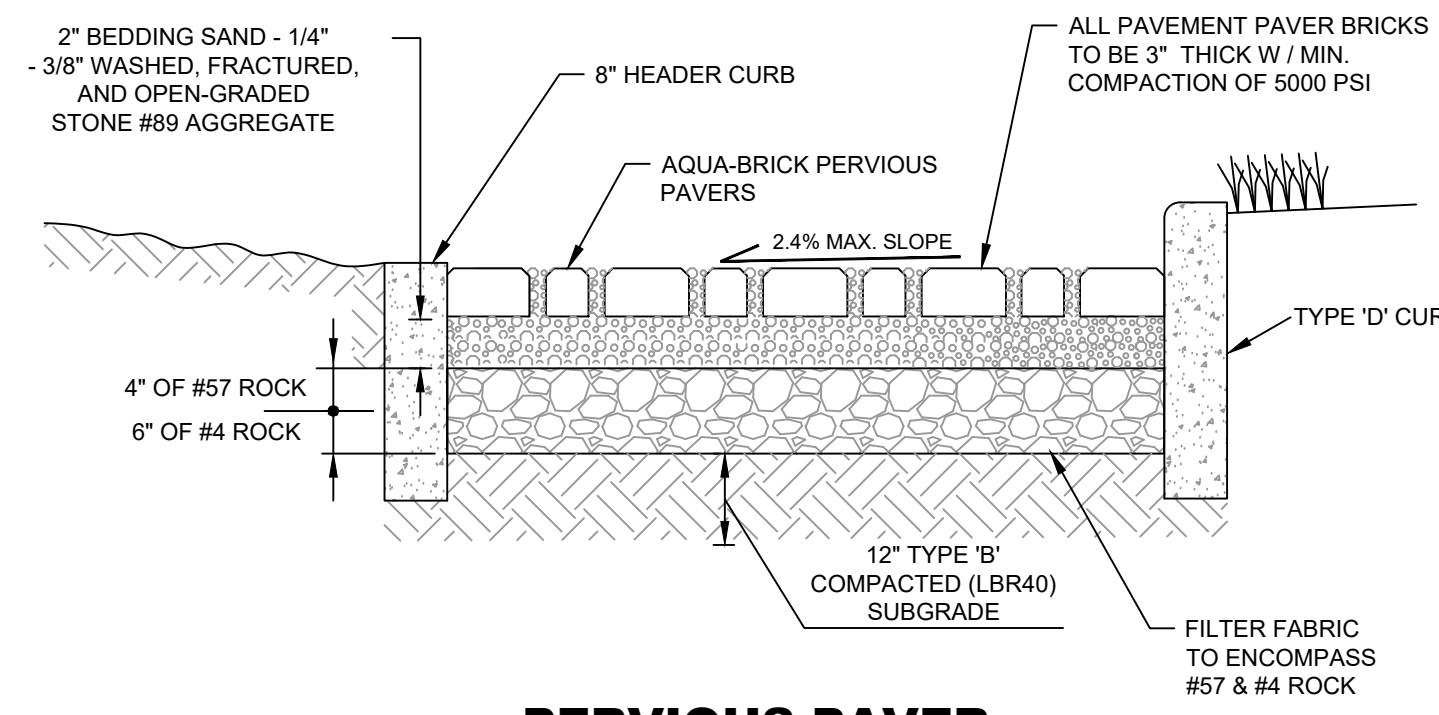

PERVIOUS PAVER PARKING DETAIL

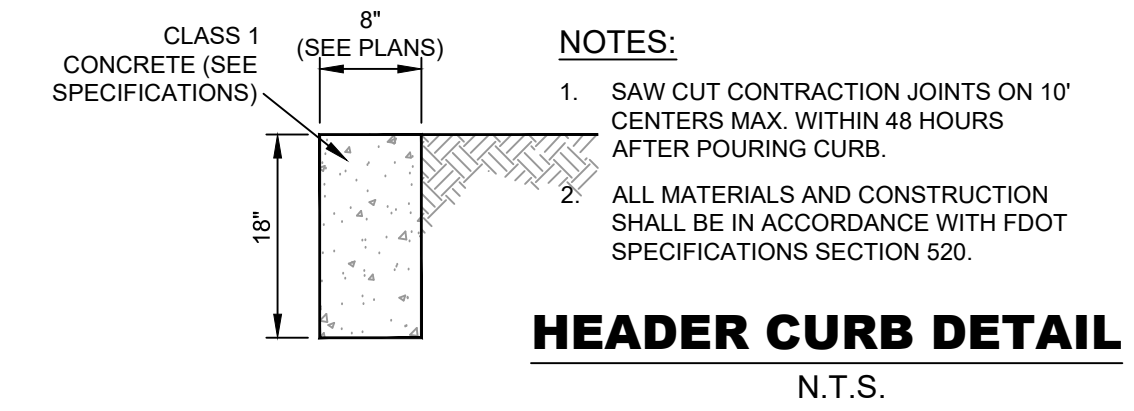

HEADER CURB DETAIL
N.T.S.

HANDICAP SIGN FDOT INDEX 17335 FTP-20-06

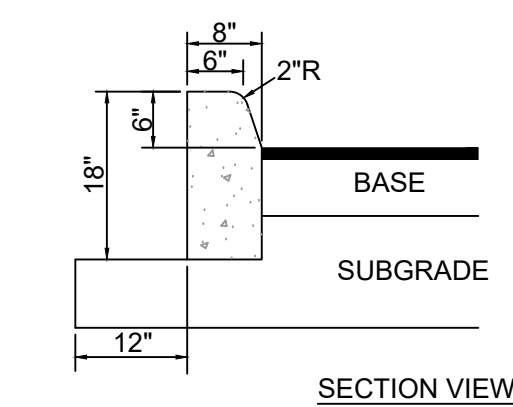

NOTES:

1. SAW CUT CONTRACTION JOINTS ON 10' CENTERS MAX. WITHIN 48 HOURS AFTER POURING CURB.
2. ALL MATERIALS AND CONSTRUCTION SHALL BE IN ACCORDANCE WITH FDOT SPECIFICATIONS SECTION 520 AND FDOT ROADWAY & TRAFFIC DESIGN STANDARDS INDEX NUMBER 300.

FDOT INDEX 520-001 TYPE D CURB
N.T.S.

AVENUE D AND MEANS COURT - PARKING LOT SITE DETAILS

No.	DATE	BY	REVISIONS

CITY OF FORT PIERCE
DEPARTMENT OF ENGINEERING
100 NORTH U.S. 1 P.O. BOX 1480
FORT PIERCE FLORIDA, 34954

DATE: NOVEMBER 1, 2023
SURVEY BY:
DESIGNED BY:
SCALE: N.T.S.
DRAWN BY:
APPROVED BY:

SHEET No.
4 OF 7

GENERAL NOTES

1. ANY DISCREPANCIES ON THE DRAWINGS SHALL BE BROUGHT TO THE ATTENTION OF THE ENGINEER BEFORE COMMENCING WORK. NO FIELD CHANGE OR DEVIATIONS FROM THE DESIGN ARE TO BE MADE WITHOUT PRIOR APPROVAL OF THE ENGINEER.
2. THE CONTRACTOR SHALL CONTACT ALL CONCERNED UTILITIES AT LEAST FORTY-EIGHT (48) HOURS IN ADVANCE OF CONSTRUCTION OPERATIONS.
3. THE LOCATION AND SIZE OF ALL EXISTING UTILITIES SHOWN ON THE PLANS ARE APPROXIMATE AND ARE BASED ON THE BEST AVAILABLE INFORMATION. ADDITIONAL UTILITIES MAY EXIST WHICH ARE NOT SHOWN ON THE PLANS. THE CONTRACTOR SHALL BE RESPONSIBLE FOR THE LOCATION OF ALL EXISTING UTILITIES. THE CONTRACTOR SHALL VERIFY ALL UTILITIES BY ELECTRONIC METHODS AND BY HAND EXCAVATION IN COORDINATION WITH ALL UTILITY COMPANIES, PRIOR TO BEGINNING ANY CONSTRUCTION OPERATIONS. ANY AND ALL CONFLICTS OF EXISTING UTILITIES WITH PROPOSED IMPROVEMENTS SHALL BE RESOLVED BY THE ENGINEER AND THE OWNER PRIOR TO BEGINNING ANY CONSTRUCTION OPERATIONS. THIS WORK BY THE CONTRACTOR SHALL BE CONSIDERED INCIDENTAL TO THE CONTRACT AND NO ADDITIONAL COMPENSATION SHALL BE ALLOWED.
4. THE CONTRACTOR SHALL PROVIDE A QUALIFIED SUPERINTENDENT TO REMAIN ON THE JOB SITE AT ALL TIMES WHEN WORK IS BEING PERFORMED. THE SUPERINTENDENT SHALL BE PRESENT AT THE PRE- CONSTRUCTION MEETING. THE CONTRACTOR SHALL NOTIFY THE LOCAL UTILITY COMPANY BY LETTER PRIOR TO THE PRE-CONSTRUCTION MEETING APPOINTING THE SUPERINTENDENT FOR THIS PROJECT INCLUDING A FORMAL RESUME SHOWING QUALIFICATIONS.
5. IT IS THE CONTRACTOR'S RESPONSIBILITY TO ENSURE COMPLETE FAMILIARITY WITH THE PROJECT SITE AND COMPONENTS WHICH INCLUDE SUBSURFACE CONDITIONS OF SOIL AND GROUNDWATER TABLE. BY SUBMITTAL OF A BID FOR THIS PROJECT, THE CONTRACTOR ACKNOWLEDGES THEIR COMPLETE UNDERSTANDING AND RESPONSIBILITIES WITH RESPECT TO THE CONSTRUCTION ACTIVITIES REQUIRED UNDER THE SCOPE OF THIS PROJECT.
6. THE CONTRACTOR SHALL PROVIDE ONE (1) REPRODUCIBLE MYLAR COPY, FIVE (5) BLACK LINE COPIES AND ONE (1) DIGITAL FORMAT OF A CERTIFIED AS-BUILT SURVEY. DRAWINGS SHALL BEAR THE ORIGINAL SIGNATURE AND EMBOSSED SEAL OF THE SURVEYOR AND SHALL BE SUBMITTED AFTER THE COMPLETION OF CONSTRUCTION, BUT PRIOR TO FINAL APPROVAL. THE AS-BUILT SURVEY SHALL BE PREPARED IN PLAN AND PROFILE FORMAT BY A LICENSED PROFESSIONAL LAND SURVEYOR REGISTERED IN THE STATE OF FLORIDA AND SHALL COMPLY WITH APPLICABLE PROVISIONS OF THE FLORIDA ADMINISTRATIVE CODE AND CHAPTER 472 OF THE FLORIDA STATUTES. THE DRAWINGS SHALL BE AT A SCALE COMPARABLE TO THE DESIGN DRAWINGS PREPARED BY THE ENGINEER AND SHALL REFERENCE THE BASE LINE OF SURVEY APPEARING ON THE ENGINEERING DRAWINGS. THE HORIZONTAL AND VERTICAL LOCATION OF THE ROADWAYS, DRAINAGE FACILITIES AND ALL APPURTENANCES SHALL BE ACCURATELY DEPICTED TO SCALE AND SHALL BE IDENTIFIED RELATIVE TO THE BASE LINE AND TO READILY IDENTIFIABLE PERMANENT OR SEMI-PERMANENT REFERENCE POINTS EXISTING AFTER THE COMPLETION OF CONSTRUCTION. LOCATIONS SHALL BE DETERMINED FOR ALL DRAINAGE FACILITIES AT CHANGES IN HORIZONTAL AND VERTICAL DIRECTION, AND AT A MINIMUM INTERVAL NOT EXCEEDING ONE HUNDRED FEET (100'). THE PROFILE SHALL ACCURATELY REFLECT THE VERTICAL PIPE LOCATION AND THE FINISHED GRADE OVER THE PIPE.
7. ALL CONSTRUCTION IS TO BE IN ACCORDANCE WITH FLORIDA DEPARTMENT OF TRANSPORTATION STANDARDS AND SPECIFICATIONS LATEST EDITION AND THE CITY OF FORT PIERCE CONSTRUCTION STANDARDS.
8. ANY MONUMENT WITHIN THE LIMITS OF CONSTRUCTION IS TO BE PROTECTED. IF IN DANGER OF DAMAGE, THE CONTRACTOR SHOULD NOTIFY:
THE NATIONAL GEODETIC GULF COAST ADVISOR
ATTN: DENIS RIORDAN, PSM, NOAA
JACKSON MS 39213
EMAIL: DENIS.RIORDAN@NOAA.GOV
MOBILE: (240) 678-2107
9. BENCH MARK DATA IS NORTH AMERICAN VERTICAL DATUM OF 1988 (NAVD 88).
10. CONTRACTOR TO UTILIZE "APPROVED FOR CONSTRUCTION" PLANS ONLY.
11. CONTRACTOR SHALL PROVIDE MAINTENANCE OF TRAFFIC IN ACCORDANCE WITH FDOT STANDARD PLANS INDEX NO. 102-600.
12. ANY ROYAL PALM TREES IMPACTED BY THE CONSTRUCTION SHALL BE RELOCATED PER THE DIRECTION OF THE CITY OF FORT PIERCE ENGINEERING DEPARTMENT. COSTS ASSOCIATED WITH THE RELOCATION, INCLUDING IRRIGATION PROVISIONS SHALL BE INCLUDED IN THE GENERAL CONDITIONS LUMP SUM BID ITEM.
13. DETECTABLE WARNING SURFACES SHALL BE COMPRISED OF TRUNCATED DOME CONCRETE PAVING BRICKS (4"x8"x2-3/8"), BRICK RED IN COLOR, AND CONSTRUCTED ON A CONCRETE SUB-SLAB.
14. CONCRETE UTILIZED IN CURB AND GUTTER, SIDEWALK, AND URBAN FLARED TURN-OUT CONSTRUCTION SHALL CONSIST OF 3,000 PSI FIBER REINFORCED MIX.

PAVING, GRADING AND DRAINAGE

1. ALL UNSUITABLE MATERIALS, SUCH AS MUCK, ORGANIC MATERIAL AND OTHER DELETERIOUS MATERIAL AS CLASSIFIED BY AASHTO M 145, FOUND SHALL BE REMOVED DOWN TO ROCK OR SUITABLE MATERIAL, AND REPLACED WITH THE SPECIFIED FILL MATERIAL IN MAXIMUM 12 INCH LIFTS COMPACTED TO NOT LESS THAN 100% MAXIMUM DRY DENSITY AT OPTIMUM MOISTURE IN ACCORDANCE WITH AASHTO T-99. THICKNESS OF LAYERS MAY BE INCREASED, PROVIDED THAT THE EQUIPMENT AND METHODS USED ARE PROVEN BY FIELD DENSITY TESTING AND CAPABLE OF COMPACTING THICK LAYERS TO SPECIFIED DENSITIES.
2. ALL AREAS SHALL BE CLEARED AND GRUBBED PRIOR TO CONSTRUCTION. THIS SHALL CONSIST OF THE COMPLETE REMOVAL AND DISPOSAL OF ALL TREES, BRUSH, STUMPS, GRASS, WEEDS, RUBBISH AND ALL OTHER OBSTRUCTIONS RESTING ON, OR PROTRUDING THROUGH THE SURFACE OF THE EXISTING GROUND TO A DEPTH OF ONE (1) FOOT.
3. ALL PROPOSED ELEVATIONS REFER TO FINISHED GRADES.

SITE PREPARATION AND GRADING

PREPARATION OF THE SITE FOR CONSTRUCTION WILL REQUIRE GRUBBING AND STRIPPING OF VEGETATION AND ROOT SYSTEMS THROUGHOUT AREAS TO BE COVERED BY NEW CONSTRUCTION. TRUNKS AND ROOT BALLS FOR TREES SHOULD BE REMOVED. SITE PREPARATION AT FORMER LOCATIONS OF LARGER SHRUBS AND TREES MAY REQUIRE EXCAVATION TO GREATER DEPTHS.

FILL MATERIAL MAY BE REQUIRED. FILL SHOULD BE FREE FROM DEBRIS OR OTHER DELETERIOUS MATTER, AND SHOULD CONSIST OF CLEAN GRANULAR MATERIAL THAT HAS A MAXIMUM PARTICLE SIZE NOT GREATER THAN SIX INCHES. IT SHOULD CONTAIN NOT MORE THAN 10 PERCENT PASSING THE U.S. STANDARD NUMBER 200 SIEVE, AND HAVE AN ORGANIC CONTENT LESS THAN ONE PERCENT.

FILL SHOULD BE PLACED IN ESSENTIALLY HORIZONTAL LIFTS LESS THAN 12 INCHES IN UNCOMPACTED THICKNESS, HAVE A MAXIMUM PARTICLE SIZE NOT GREATER THAN 6 INCHES, BE MOISTURE CONDITIONED AS NECESSARY, AND UNIFORMLY COMPACTED TO AT LEAST 98 PERCENT RELATIVE COMPACTION AS DETERMINED BY THE MODIFIED PROCTOR PROCEDURE (ASTM D1557).

AFTER COMPLETION OF THE GENERAL SITE PLAN PREPARATION, WHEN EXCAVATIONS FOR THE CONSTRUCTION OF FOUNDATIONS ARE MADE THROUGH THE COMPACTED NATURAL GROUND, FILL OR BACKFILL, THE BOTTOMS OF THE EXCAVATIONS ARE TO BE TAMPED SO AS TO DENSIFY SOILS LOOSENED DURING OR AFTER THE EXCAVATION PROCESS, OR WASHED OR SLOUGHED INTO THE EXCAVATION PRIOR TO THE PLACEMENT OF FORMS. A PLATE TAMPER CAN BE USED FOR THIS FINAL DENSIFICATION IMMEDIATELY PRIOR TO THE PLACEMENT OF REINFORCING STEEL, WITH PREVIOUSLY DESCRIBED DENSITY REQUIREMENTS TO BE MAINTAINED BELOW THE FOUNDATION LEVEL.

SOIL EROSION PLAN

PRIOR TO CONSTRUCTION, THE CONTRACTOR SHALL SUBMIT A SPECIFIC SOIL EROSION PLAN. IN GENERAL, THE SOIL EROSION PLAN SHALL REQUIRE THAT ALL ON-SITE SOILS REMAIN ON-SITE AND WILL NOT ERODE ONTO THE ADJACENT PUBLIC ROADWAY OR ADJACENT PROPERTIES. PRIOR TO DISCHARGE FROM THE SITE, SILTATION BARRIERS AND HAY BALES SHALL BE UTILIZED AS PER FLORIDA DEPARTMENT OF TRANSPORTATION INDEX 102.

UPON COMPLETION OF THE SITE WORK, ALL AREAS SHALL BE SODDED TO AVOID EROSION. CONTRACTOR IS REQUIRED TO COMPLY WITH ALL STATE WATER QUALITY CRITERIA. SPECIFICALLY, NO OFF-SITE DISCHARGES WILL BE ALLOWED WHICH EXCEED THE STATE TURBIDITY CRITERIA. CARE MUST BE EXERCISED PRIOR TO, DURING AND AFTER CONSTRUCTION TO PREVENT EROSION.

WATER QUALITY

1. PRIOR TO AND DURING CONSTRUCTION, THE CONTRACTOR SHALL IMPLEMENT AND MAINTAIN ALL EROSION AND SEDIMENT CONTROL MEASURES (BEST MANAGEMENT PRACTICES) REQUIRED TO RETAIN SEDIMENT ON-SITE AND TO PREVENT VIOLATIONS OF STATE WATER QUALITY STANDARDS. ALL PRACTICES MUST BE IN ACCORDANCE WITH THE GUIDELINES AND SPECIFICATIONS IN CHAPTER 6 OF THE FLORIDA LAND DEVELOPMENT MANUAL "A GUIDE TO SOUND LAND AND WATER MANAGEMENT (FLORIDA DEPARTMENT OF ENVIRONMENTAL REGULATIONS 1988)", WHICH ARE HEREBY INCORPORATED BY REFERENCE, UNLESS A PROJECT SPECIFIC EROSION AND SEDIMENT CONTROL PLAN IS APPROVED. IF SITE SPECIFIC CONDITIONS REQUIRE ADDITIONAL MEASURES DURING ANY PHASE OF CONSTRUCTION OR OPERATION TO PREVENT EROSION OR CONTROL SEDIMENT, BEYOND THOSE SPECIFIED IN THE EROSION AND SEDIMENT CONTROL PLAN, THE CONTRACTOR SHALL IMPLEMENT ADDITIONAL BEST MANAGEMENT PRACTICES AS NECESSARY, IN ACCORDANCE WITH THE SPECIFICATIONS IN CHAPTER 6 OF THE FLORIDA LAND DEVELOPMENT MANUAL "A GUIDE TO SOUND LAND AND WATER MANAGEMENT (FLORIDA DEPARTMENT OF ENVIRONMENTAL REGULATION 1988)". THE CONTRACTOR SHALL CORRECT ANY EROSION OR SHOALING THAT CAUSES ADVERSE IMPACTS TO THE WATER RESOURCES.
2. STABILIZATION MEASURES SHALL BE INITIATED FOR EROSION AND SEDIMENT CONTROL ON DISTURBED AREAS AS SOON AS PRACTICABLE IN PORTIONS OF THE SITE WHERE CONSTRUCTION ACTIVITIES HAVE TEMPORARY OR PERMANENTLY CEASED, BUT IN NO CASE MORE THAN SEVEN (7) DAYS AFTER THE CONSTRUCTION ACTIVITY IN THAT PORTION OF THE SITE HAS TEMPORARILY OR PERMANENTLY CEASED.

**AVENUE D AND MEANS COURT - PARKING LOT
GENERAL SPECIFICATIONS**

No.	DATE	BY	REVISIONS
REF1	RDAT01	RR01	REVISION1
REF2	RDAT02	RR02	REVISION2
REF3	RDAT03	RR03	REVISION3
REF4	RDAT04	RR04	REVISION4
REF5	RDAT05	RR05	REVISION5

CITY OF FORT PIERCE
DEPARTMENT OF ENGINEERING
100 NORTH U.S. 1 P.O. BOX 1480
FORT PIERCE FLORIDA, 34954

DATE:
NOVEMBER 1, 2023

SURVEY BY:

DESIGNED BY:
T. TELLE

SCALE:
N.T.S.

DRAWN BY:
D. SUMNER

APPROVED BY:
J. ANDREWS

SHEET No.
5 OF 7



It's fast.
It's free.
It's the law.

Know what's below.
Call before you dig.
www.callsunshine.com

AVENUE D AND MEANS COURT - PARKING LOT LANDSCAPE PLAN

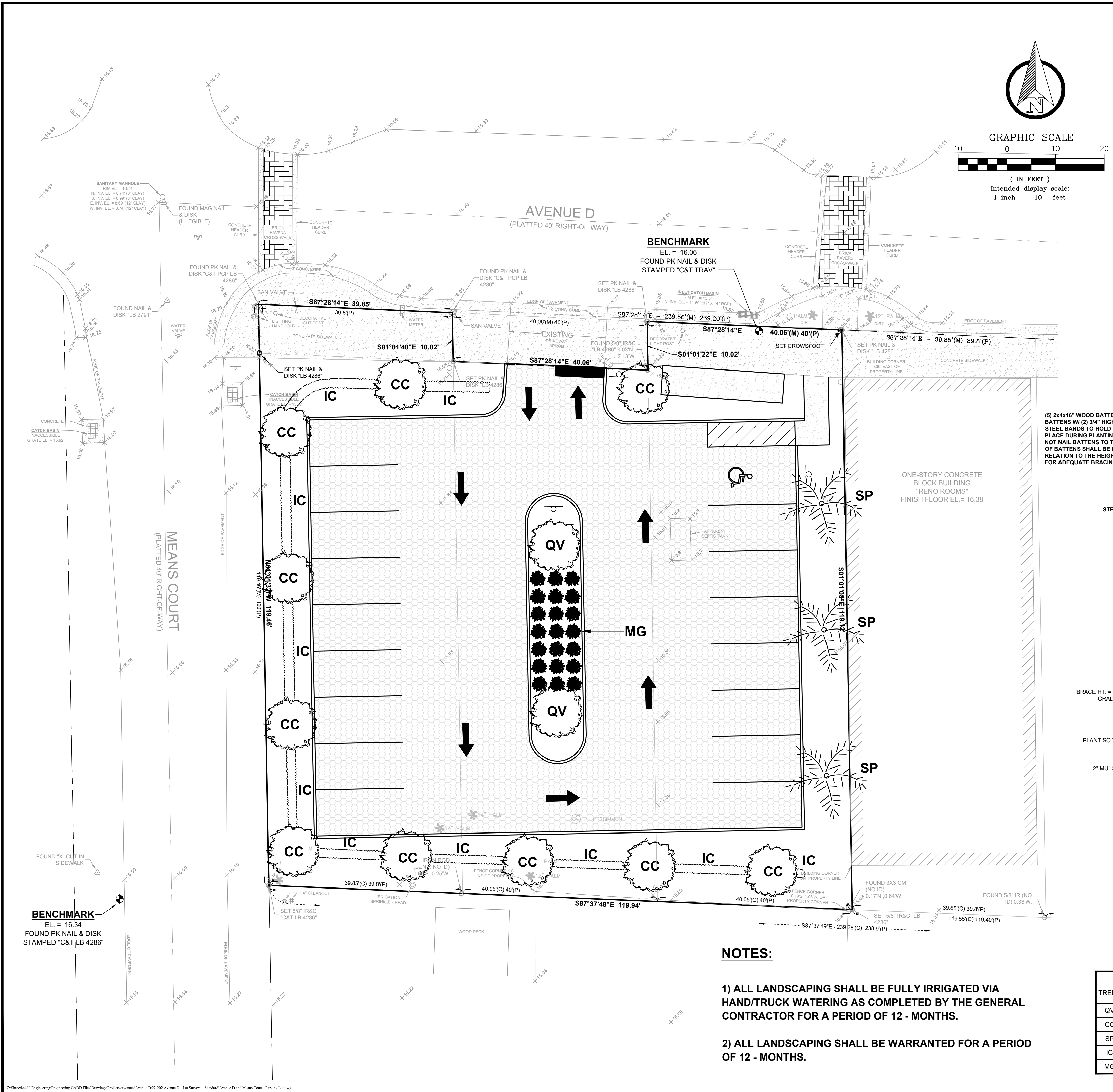

- NOTES:**
- 1) ALL LANDSCAPING SHALL BE FULLY IRRIGATED VIA HAND/TRUCK WATERING AS COMPLETED BY THE GENERAL CONTRACTOR FOR A PERIOD OF 12 - MONTHS.
 - 2) ALL LANDSCAPING SHALL BE WARRANTED FOR A PERIOD OF 12 - MONTHS.

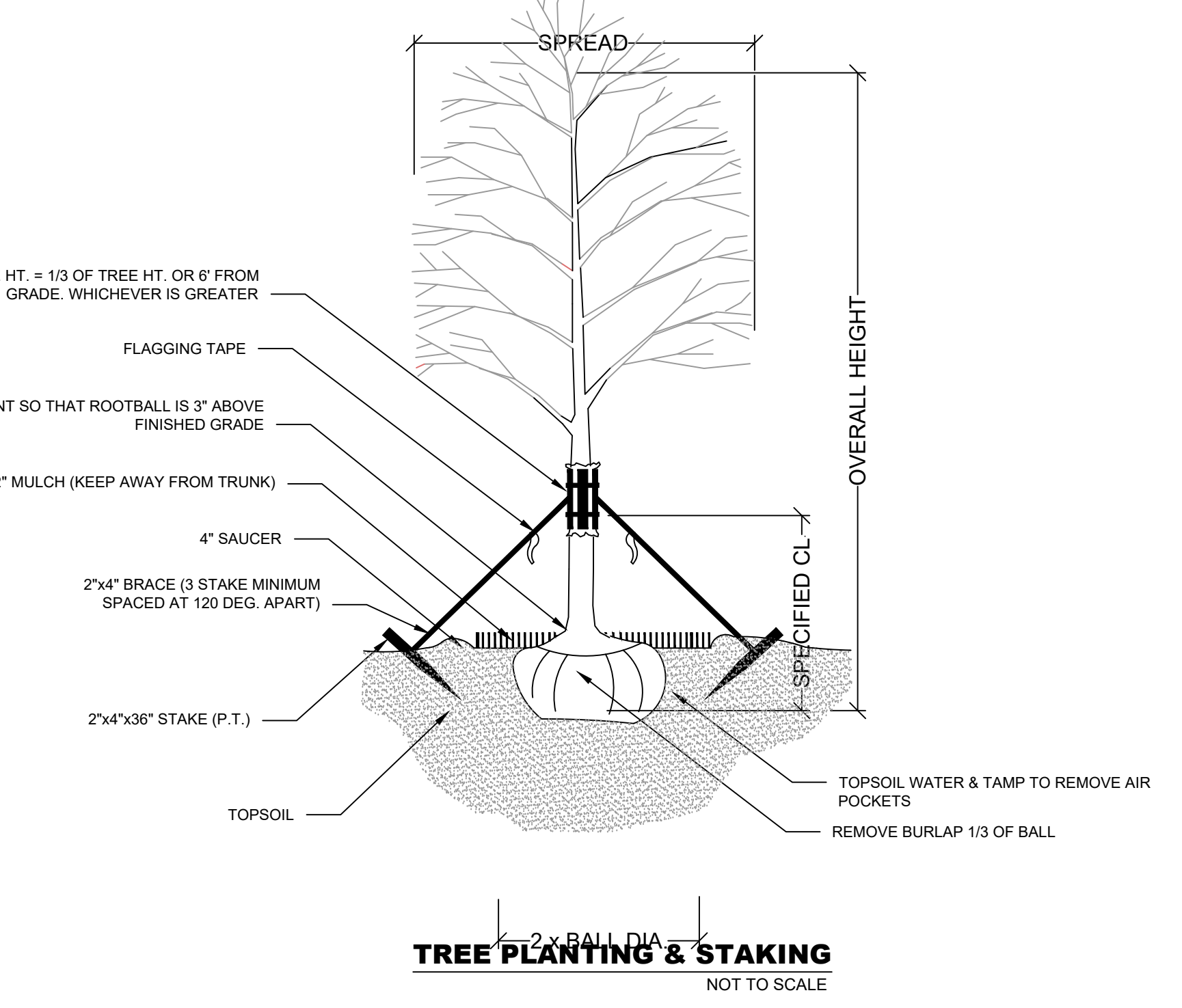
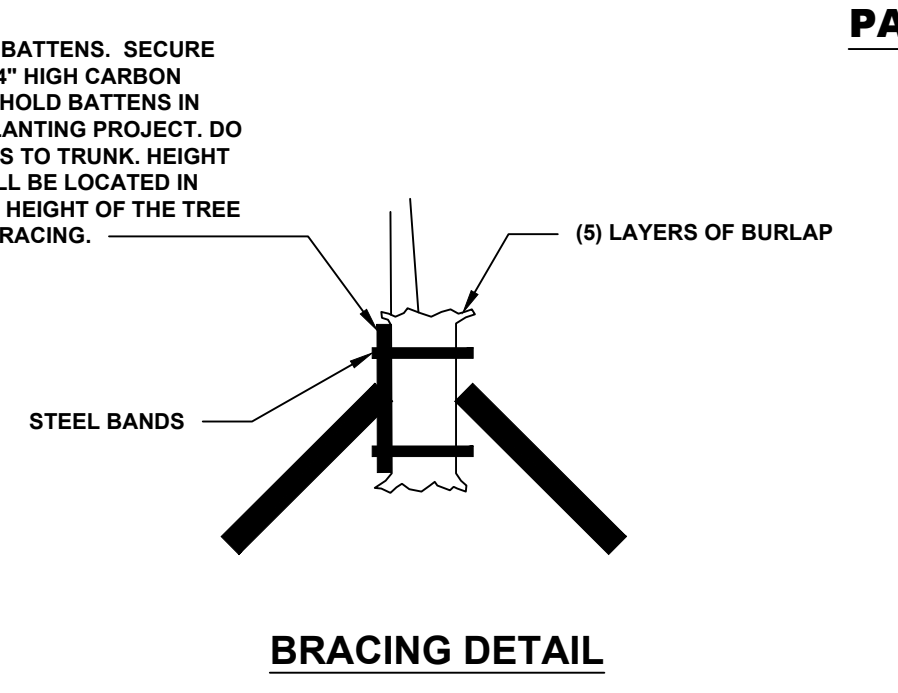
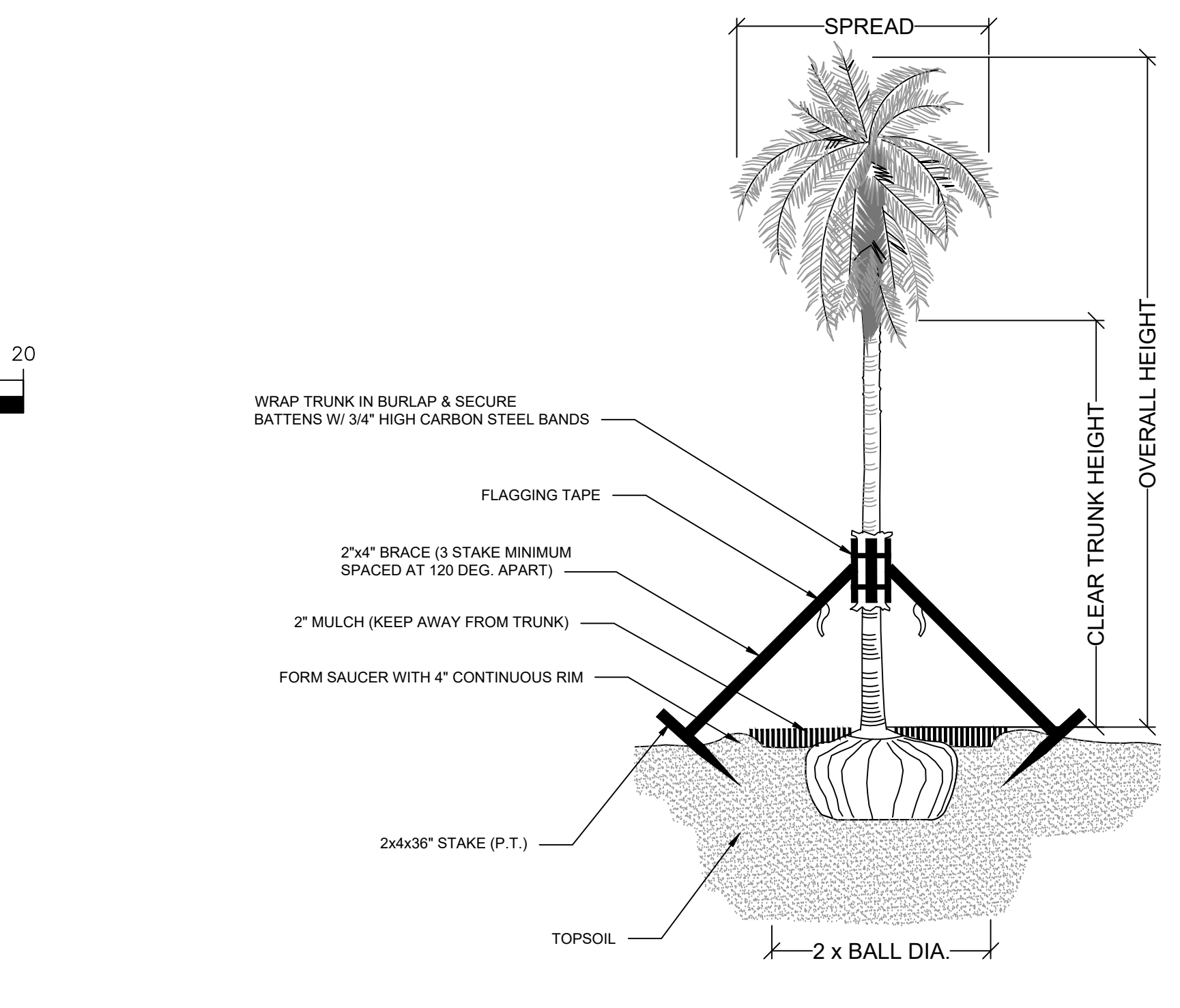

TREE AND PLANT SCHEDULE			
TREES	QUANTITY	BOTANICAL NAME / COMMON NAME	SIZE
QV	2	QUERCUS VIRGINIANA / LIVE OAK	14' OA, MIN. 4" D.B.H.
CC	10	CALLISTEMON CITRINUS/BOTTLEBRUSH	14' OA, MIN. 4" D.B.H.
SP	3	SABAL PALMETTO/SABAL PALM	20' OA, 10' C.T.
IC	262	IXORA CHINENOSIS/DWARF RED IXORA	1' OA, PLANT SPACING OF 2.5'
MG	60	MUHLENBERGIA CAPILLARIS/PINK MUHLY GRASS	1' OA, PLANT SPACING OF 2.5'

REVISIONS	
No.	DATE
REV1	BY
REV2	BY
REV3	BY
REV4	BY
REV5	BY

CITY OF FORT PIERCE
DEPARTMENT OF ENGINEERING
100 NORTH U.S. 1 P.O. BOX 1480
FORT PIERCE FLORIDA, 34954

DATE:
NOVEMBER 1, 2023

SURVEY BY:
NAME

DESIGNED BY:
T. TELLE

SCALE:
1" = 10'

DRAWN BY:
D. SUMNER

APPROVED BY:
J. ANDREWS

SHEET No.
6 OF 7

Z:\land\480 Engineering\Projects\AVENUE D AND MEANS COURT\AVENUE D AND MEANS COURT - PARKING LOT.dwg

AVENUE D AND MEANS COURT - PARKING LOT LIGHTING PLAN

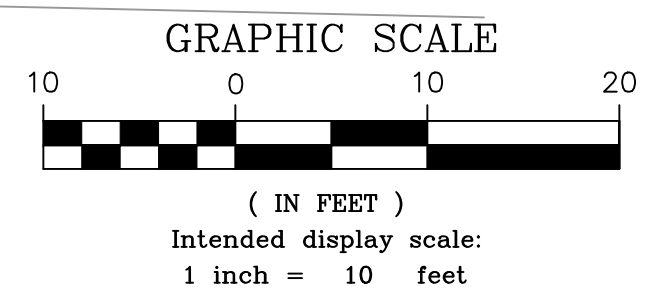
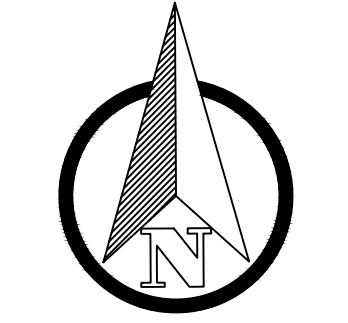
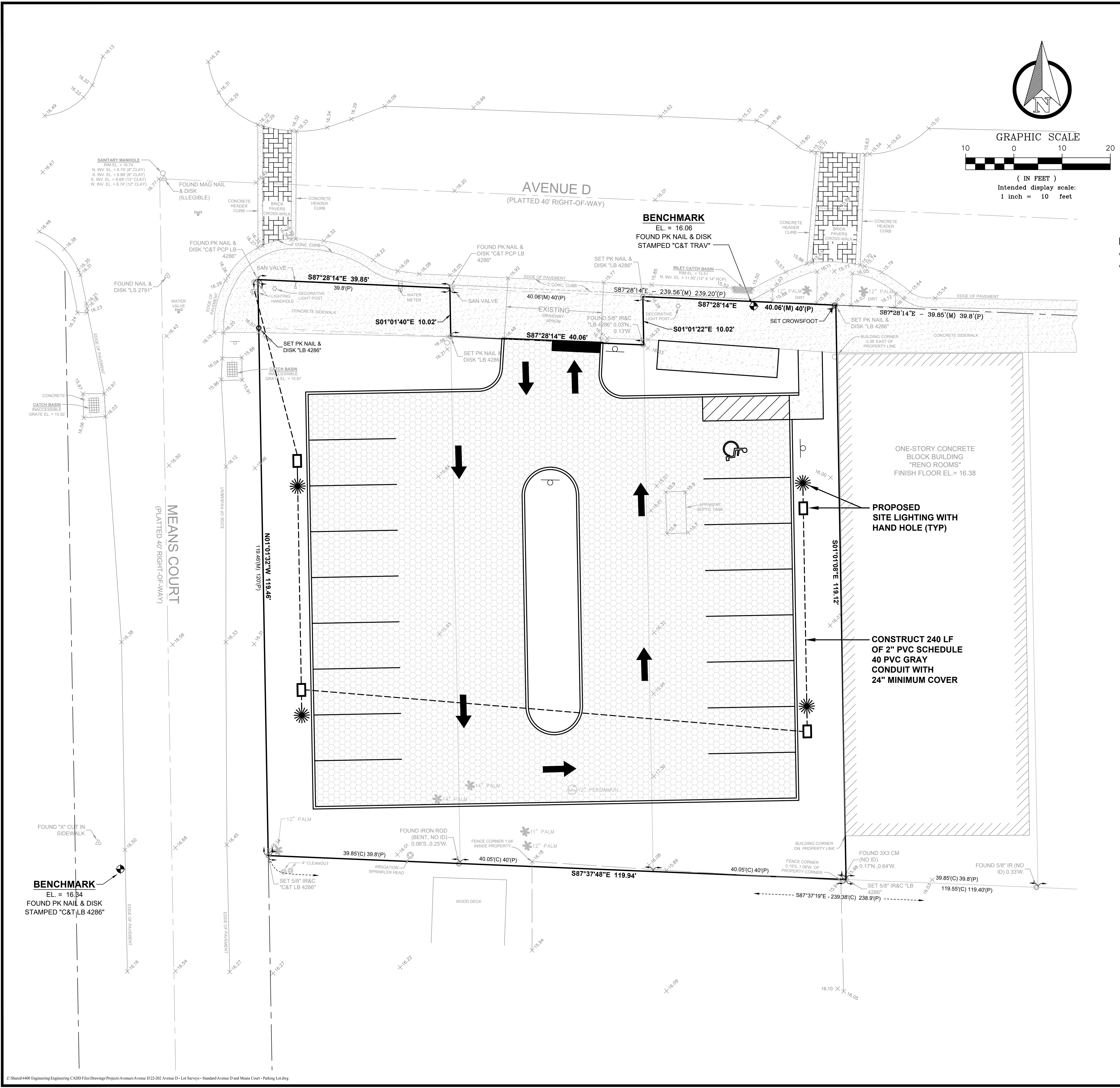

- Notes:**
- Handholes to be placed as most practical.
 - Locations indicated on plan are approximates. Final light locations are to be staked by a City of Fort Pierce representative.

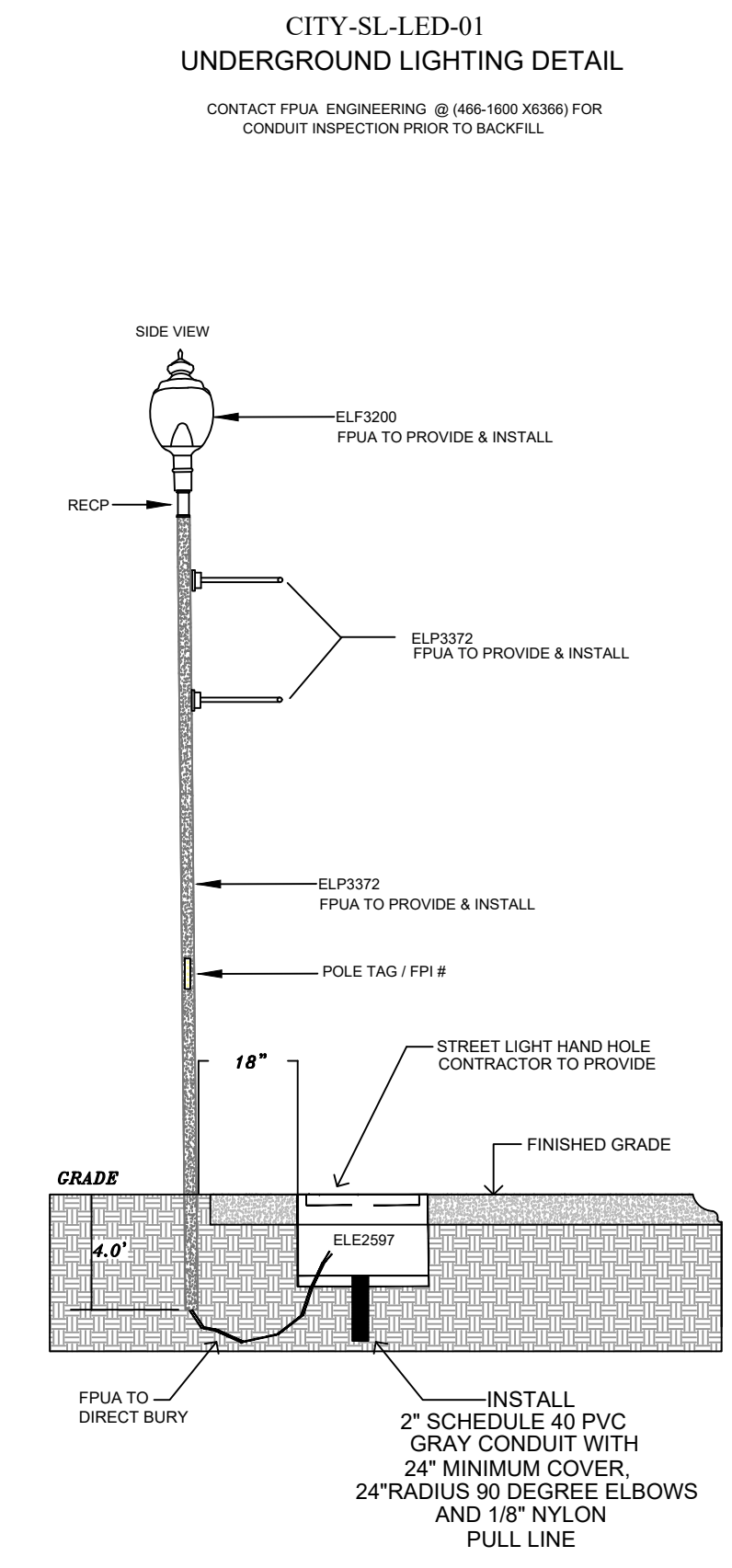

- NOTES:**
- 1) DECORATIVE LIGHTING TO BE PURCHASED BY THE CITY OF FORT PIERCE AND INSTALLED BY FPUA.
 - 2) ALL HAND HOLES AND CONDUIT TO BE PROVIDED AND INSTALLED BY SITE CONTRACTOR.

No.	DATE	BY	REVISIONS
REF1	REDATE1	REV1	REVISION1
REF2	REDATE2	REV2	REVISION2
REF3	REDATE3	REV3	REVISION3
REF4	REDATE4	REV4	REVISION4
REF5	REDATE5	REV5	REVISION5

CITY OF FORT PIERCE
DEPARTMENT OF ENGINEERING
100 NORTH U.S. 1 P.O. BOX 1480
FORT PIERCE FLORIDA, 34954

DATE: NOVEMBER 1, 2023
SURVEY BY: NAME
DESIGNED BY: T.TELLE
SCALE: 1" = 10'
DRAWN BY: D. SUMNER
APPROVED BY: J. ANDREWS

SHEET No.
7 OF 7