



Bldg. Permit # _____

COA# 24-03

Certificate of Appropriateness Application

Building & Site Information

Address of the Site: 616 Orange Ave. Ft. Pierce, FL

Parcel ID #: 2410-606-0007-000-4

Type of Designation: Contributing Non-contributing Site within the Historic District

Individually Designated Site, City Commission Resolution No. _____

Property Owner/Applicant Information

Property Owner(s) Name(s): First United Methodist

Mailing Address: 616 Orange Ave. Ft. Pierce, FL

Phone Number(s): 772-464-0440 Email: rosslaw@comcast.net

Applicant Name(s): Kendal Signs Inc.

Mailing Address: 580 Gus Hipp Blvd. Rockledge, FL

Phone Number(s): 321-636-5116 Email: sandraw@kendalsigns.com 32955

Representative Name(s): Rob Worrels

Mailing Address: 580 Gus Hipp Blvd. Rockledge, FL

Phone Number(s): 321-636-5116 Email: Rob@Kendalsigns.com 32955

Property Owner(s) Acknowledgements:- This application will not be considered complete without the signature of all property owners of record, which shall serve as an acknowledgement of the submission of this application. The property owner's signature below shall also authorize the Applicant (if other than the property owner) and/or Representative to act in his/her behalf for the purposes of seeking approval for the application described herein. The undersigned consents to inspection and photographing of the subject property by the Historic Preservation staff for purposes of consideration of this Application and/or presentation to the Historic Preservation Board.

I / We, Greg Rosslaw - Trustees Chairman - First United Methodist Church
as Owner(s) of the subject property, do hereby authorize the filing of this application on my/our behalf.

[Signature]
Signature of Owner

12/15/23
Date

Description of Requested Work

Please indicate the type of work requested:

- | | | | |
|---|--|-------------------------------------|-------------------------------------|
| <input type="checkbox"/> Fence | <input type="checkbox"/> Shed | <input type="checkbox"/> Door(s) | <input type="checkbox"/> Roof |
| <input type="checkbox"/> Window(s) | <input checked="" type="checkbox"/> Signage | <input type="checkbox"/> Shutter(s) | <input type="checkbox"/> Porch |
| <input type="checkbox"/> Rehabilitation | <input checked="" type="checkbox"/> New Construction | <input type="checkbox"/> Demolition | <input type="checkbox"/> Relocation |

Site Improvements (describe) New free standing Sign
 Other (describe) _____

Please provide a detailed description of the proposed work to be performed: _____

Manufacture and Install new Free Standing Sign for a church. Sign will have message Center

Have other alterations been made to the site within the last 12 months? No Yes, _____

Will the proposed work require a Zoning Variance? No Yes, Code Section(s): _____

Application Requirements

- \$10.00 Application fee
- Site Plan with dimensions.
- Architectural Drawings:
 - Drawings should show all current and proposed floor plans and elevations, fences, walls, and any other landscape features.
 - Drawings should indicate materials to be used.
- Photos - One (1) color photograph of the main façade of the site and photographs of any areas affected by the proposed project.
- Material(s) specifications and/or sample(s)
- Color samples.
- Demolition - Plans for what will be taking the demolished structure's place should be submitted.

First United Methodist Church

101 Orange Avenue

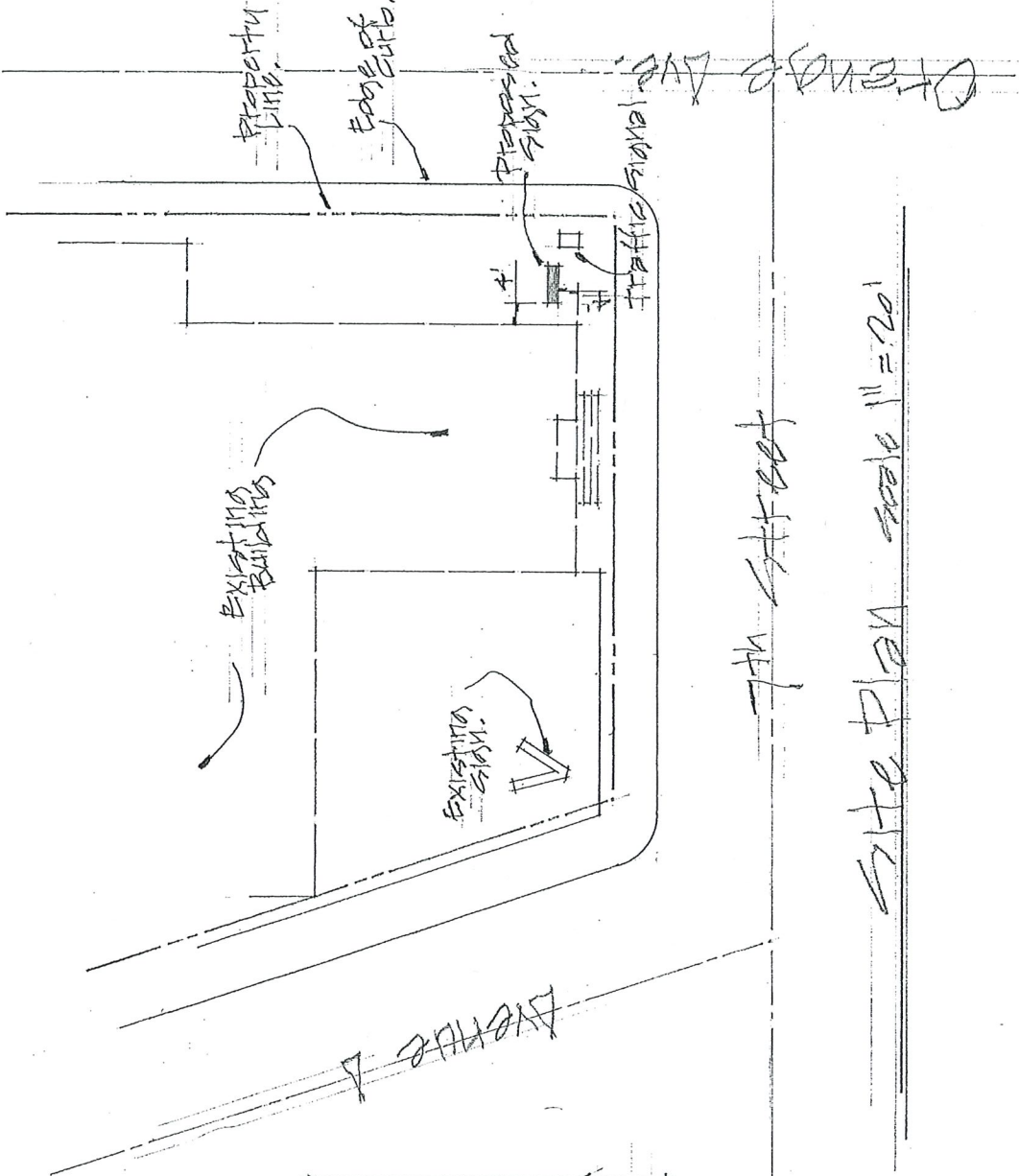

7th Street

Site Plan scale 1" = 20'

MONUMENT SIGN

JOB SPECIFICATIONS:

Manufacture & install One (1) New double sided internally illuminated monument sign mounted on single support.

Cabinets to be fabricated aluminum.

Reveals & base to be fabricated aluminum prime coated & painted.

Main ID Faces to be pan formed acrylic with backsprayed decoration.

Two (2) single sided 10mm EMC displays.

1/4" FCO acrylic address numerals mounted flush to pole cover.

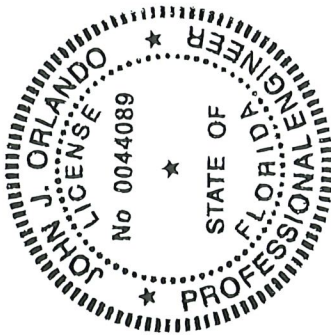

John J Orlando PE
Orlando FL
Date: 2023.12.04 22:18:11 -05'00'

This item has been electronically signed and sealed by John J. Orlando, PE using a Digital Signature and date.

Printed copies of this document are not considered signed and sealed and the signature must be verified on any electronic copies.

Conforms to the requirements of the 7th Edition (2020) of the Florida Building Code sections 1609 and 3107, V(uit) = 160 mph, Exposure category = C, Risk category = II
John J. Orlando PE LLC - 165 Old Ridge Road - Macon, GA 31211 - 478 731 5394 - jlorlando@cox.net - Florida registration # 0044089 job 25223KS sheet 1 of 3

580 GUS HIPP BLVD. ROCKLEDGE, FL 32955 TEL: 321-636-5116 FAX: 321-636-0402

Customer: First United Methodist Church, Ft Pierce

Address: 616 Orange Ave, Ft Pierce FL

Designer: *Tracie*/Amy Sales: Donna Date: 9-23-22

File Name: First United Methodist Church, Ft Pierce- NEW LOGO 11-14-22



THIS DOCUMENT IS THE EXCLUSIVE PROPERTY OF KENDAL SIGNS, INC., ROCKLEDGE, FLORIDA. IT MAY NOT BE COPIED, REPRODUCED, MARKETED, SOLD OR MANUFACTURED, IN OR IN PART WITHOUT THE WRITTEN CONSENT OF KENDAL SIGNS, INC.

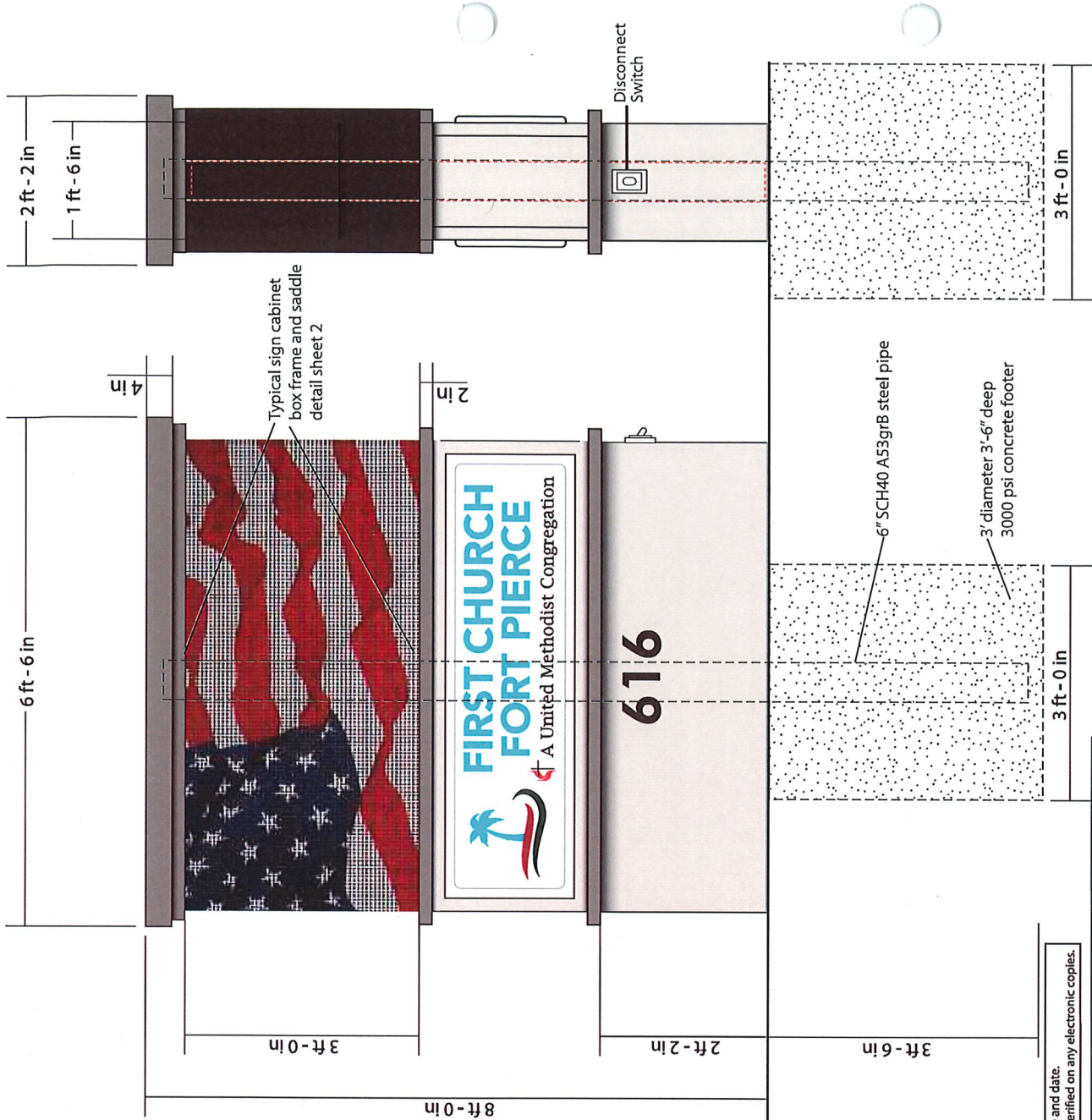

SCALE = 1/2" = 1'

SIGNATURE FOR APPROVAL:

COLOR SCHEDULE

DATE:

REVISION:	DATE:
9-30-22	11-14-22
12-14-22	12-15-22 AZ
12-15-22 AZ	9-5-23-15
9-5-23-15	9-23-23-15

CUSTOMER NOTICE
Kendal Signs will endeavor to match colors specified, We cannot guarantee exact matches due to varying Compatibility of materials used. Final dimensions may vary from within this drawing. An exact scaled drawing Will be provided upon your request.

RICHARDS PAINT	VINYL
"RICE GRAIN"	017 CHERRY RED
"WOOD SHADOW"	VINYL 053 LITE BLUE
"CLOUD BURST"	VINYL BLACK

TYPICAL SIGN CABINET BOX FRAME AND SADDLE DETAIL

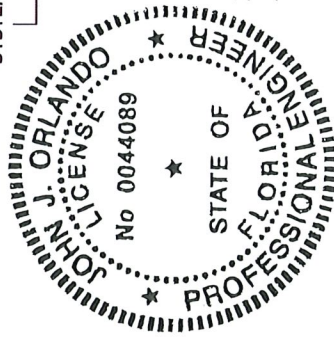
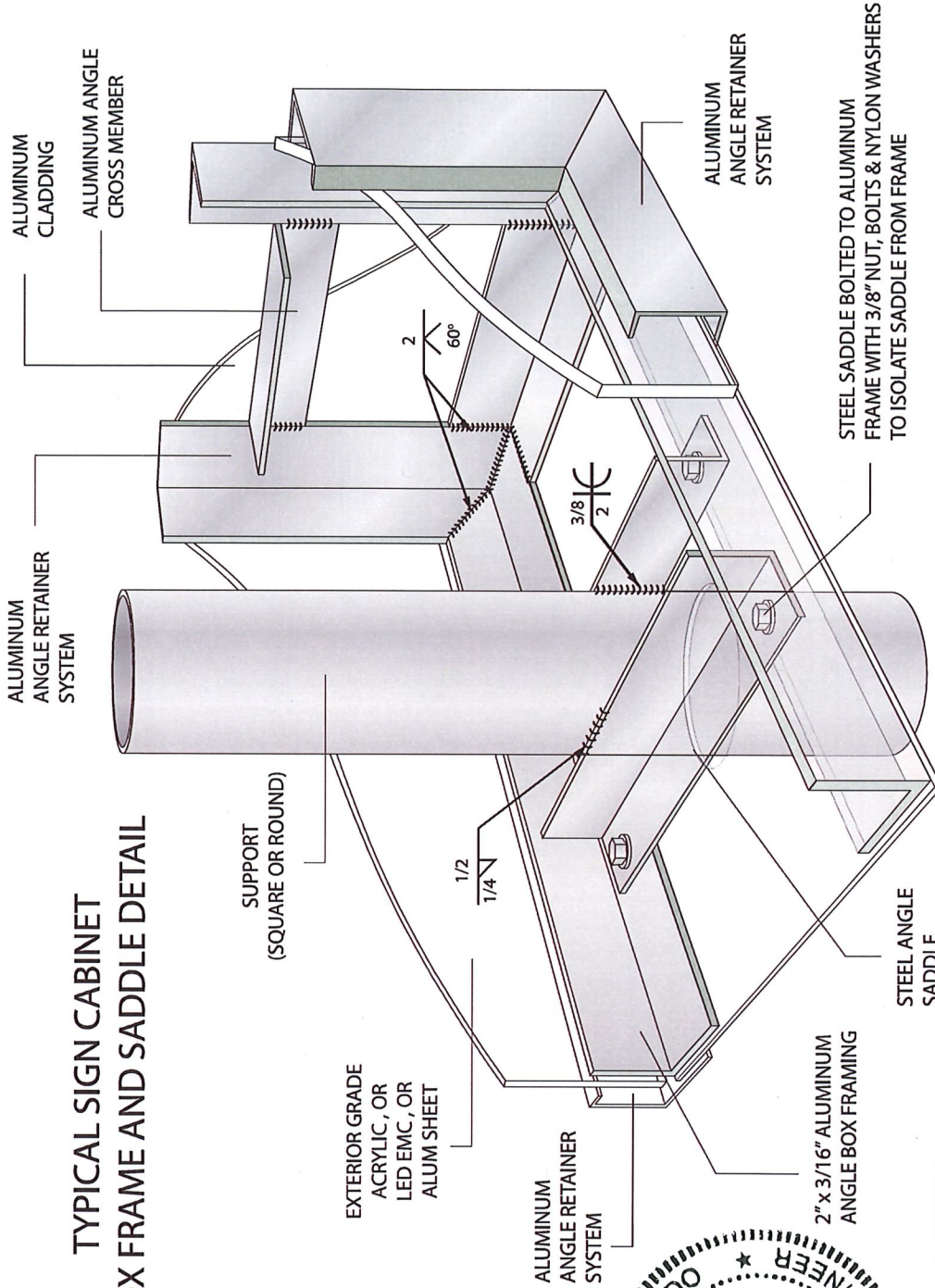

John J Orlando PE
 Digitally signed by John J Orlando PE
 Date: 2023.12.04 22:18:24 -05'00'

This item has been electronically signed and sealed by John J. Orlando, PE using a Digital Signature and date. Printed copies of this document are not considered signed and sealed and the signature must be verified on any electronic copies.

Conforms to the requirements of the 7th Edition (2020) of the Florida Building Code sections 1609 and 3107, V(c)(1) = 160 mph, Exposure category = C, Risk category = II
 John J. Orlando PE LLC - 165 Old Ridge Road - Macon, GA 31211 - 478 731 5394 - jorlando@cox.net - Florida registration # 0044089 job 23223KS sheet 2 of 3



580 GUS HIPPI BLVD. ROCKLEDGE, FL 32965 TEL: 321-636-5116 FAX: 321-636-0402

Customer: First United Methodist Church, Ft Pierce
Address: 616 Orange Ave, Ft Pierce FL
Designer: *Trade* **Sales:** Donna **Date:** 9-23-22
File Name: First United Methodist Church, Ft Pierce- NEW LOGO 11-14-22

COLOR SCHEDULE

	RICHARDS PAINT "RICE GRAIN"		VINYL 017 CHERRY RED
	RICHARDS PAINT "WOOD SHADOW"		VINYL 053 LITE BLUE
			VINYL BLACK

SIGNATURE FOR APPROVAL:

REVISD:

9-30-22
11-14-22
12-14-22
12-15-22 AZ
3-23-23 AZ

CUSTOMER NOTICE
 Kendal Signs will endeavor to match colors specified. We cannot guarantee exact matches due to varying compatibility of materials used. Final dimensions may vary from within this drawing. An exact scaled drawing will be provided upon your request.

Maria Lewicka

From: Greg Rosslow <rosslow@comcast.net>
Sent: Monday, January 8, 2024 3:48 PM
To: Maria Lewicka
Cc: sandraw@kendalsigns.com; rob@kendalsigns.com
Subject: RE: 616 Orange Ave DPCR# 23-20000479 (Site Plan)

You don't often get email from rosslow@comcast.net. [Learn why this is important](#)

SECURITY WARNING: This email originated outside of the City of Fort Pierce systems. Please use caution when clicking links or opening attachments. For questions or concerns please contact IT immediately. .

Maria,

The traffic control box is 14' 9" from the wall of the church. We are proposing the 6' wide sign be placed 4' from the wall which will leave 4' 9" from the corner of our sign to the corner of the traffic control box.

As a matter of interest, according to our survey the traffic control box is actually located on our property.

Regards,
Greg Rosslow

From: Rob Worrels [mailto:rob@kendalsigns.com]
Sent: Monday, January 8, 2024 11:06 AM
To: Greg Rosslow
Subject: FW: 616 Orange Ave DPCR# 23-20000479 (Site Plan)
Importance: High

Greg,

Please see Marias question below.

Respectfully,

Rob Worrels
580 Gus Hipp Blvd.
Rockledge, Fl. 32955
(321) - 636 - 5116

kendalSIGNS
DESIGN • FABRICATION • INSTALLATION
www.kendalsigns.com

From: Maria Lewicka <mlewicka@cityoffortpierce.com>
Sent: Monday, January 8, 2024 10:53 AM
To: Sandra Rance <sandraw@kendalsigns.com>
Cc: Rob Worrels <rob@kendalsigns.com>
Subject: RE: 616 Orange Ave DPCR# 23-20000479 (Site Plan)