

LEGAL DESCRIPTION:

PARCEL 1:

A PARCEL OF LAND LYING IN SECTIONS 2, 3, 34, AND 35 TOWNSHIP 35 SOUTH AND 36 SOUTH, RANGE 39 EAST IN ST. LUCIE COUNTY, FLORIDA AND BEING MORE PARTICULARLY DESCRIBED AS FOLLOWS:

COMMENCING AT THE NORTHEAST CORNER OF SAID SECTION 3, THENCE N89°46'35"W ALONG THE NORTH LINE OF SAID SECTION 3 A DISTANCE OF 2622.04 FEET TO A POINT ON THE EAST RIGHT-OF-WAY LINE OF N.S.L.R.W.C.D. CANAL NO. 93 (A 78 FEET WIDE RIGHT-OF-WAY) AND BEING THE POINT OF BEGINNING OF THE FOLLOWING DESCRIBED PARCEL; THENCE N00°20'10"E ALONG THE EAST RIGHT-OF-WAY LINE OF SAID N.S.L.R.W.C.D. CANAL NO. 93 A DISTANCE OF 1318.99 FEET TO A POINT ON THE SOUTH LINE OF THE WEST 1/2 OF THE NORTHWEST 1/4 OF SAID SECTION 34 A NOT INCLUDED PARCEL; THENCE S89°46'53"E ALONG THE SOUTH LINE OF SAID PARCEL NOT INCLUDED A DISTANCE OF 624.96 FEET TO A POINT ON THE EAST LINE OF SAID PARCEL NOT INCLUDED; THENCE N00°16'46"E ALONG THE EAST LINE OF SAID PARCEL NOT INCLUDED A DISTANCE OF 1318.99 FEET TO A POINT ON THE 1/4 SECTION LINE OF SECTION 34, TOWNSHIP 35 SOUTH, RANGE 39 EAST; THENCE S89°47'10"E ALONG THE 1/4 SECTION LINE OF SAID SECTION 34 A DISTANCE OF 1987.99 FEET TO A POINT ON THE EAST LINE OF SECTION 34; THENCE S00°06'37"W ALONG THE EAST LINE OF SAID SECTION 34 A DISTANCE OF 49.00 FEET TO A POINT ON THE SOUTH RIGHT-OF-WAY LINE OF N.S.L.R.W.C.D. CANAL NO. 101 (A 98.00 FEET WIDE CANAL RIGHT-OF-WAY); THENCE S89°59'09"E ALONG THE SOUTH RIGHT-OF-WAY LINE OF SAID N.S.L.R.W.C.D. CANAL NO. 101 A DISTANCE OF 2664.42 FEET TO A POINT ON THE 1/4 SECTION LINE OF SECTION 35, TOWNSHIP 35 SOUTH, RANGE 39 EAST; THENCE N00°12'25"E ALONG THE 1/4 SECTION OF SAID SECTION 35 A DISTANCE OF 2.00 FEET TO A POINT ON THE SOUTH RIGHT-OF-WAY LINE OF N.S.L.R.W.C.D. CANAL NO. 101 (A 94.00 FEET WIDE CANAL RIGHT-OF-WAY); THENCE S89°52'23"E ALONG THE SOUTH RIGHT-OF-WAY LINE OF SAID N.S.L.R.W.C.D. CANAL NO. 101 A DISTANCE OF 1331.59 FEET; THENCE CONTINUE S89°52'23"E ALONG THE SOUTH RIGHT-OF-WAY LINE OF CANAL NO. 101 A DISTANCE OF 418.59 FEET TO A POINT ON THE WEST RIGHT-OF-WAY LINE OF STATE ROAD NO. 9 (INTERSTATE HIGHWAY NO. 95) (WIDTH VARIES); THENCE S42°14'14"W ALONG THE WEST RIGHT-OF-WAY OF SAID STATE ROAD NO. 9 A DISTANCE OF 727.09 FEET TO THE BEGINNING OF A CURVE ALONG THE WEST RIGHT-OF-WAY OF SAID STATE ROAD NO. 9 CONCAVE TO THE SOUTHWEST HAVING A RADIUS OF 5903.58 FEET; THENCE SOUTHWESTERLY ALONG THE ARC OF SAID CURVE A DISTANCE OF 402.05 FEET THROUGH A CENTRAL ANGLE OF 03°54'07"; TO THE BEGINNING OF A COMPOUND CURVE ALONG THE WEST RIGHT-OF-WAY OF SAID STATE ROAD NO. 9 CONCAVE TO THE SOUTHWEST HAVING A RADIUS OF 5903.58 FEET; THENCE SOUTHWESTERLY ALONG THE ARC OF SAID CURVE A DISTANCE OF 402.05 FEET THROUGH A CENTRAL ANGLE OF 05°47'41"; TO THE BEGINNING OF A COMPOUND CURVE ALONG THE WEST RIGHT-OF-WAY OF SAID STATE ROAD NO. 9 CONCAVE TO THE SOUTHWEST HAVING A RADIUS OF 5903.58 FEET; THENCE SOUTHWESTERLY ALONG THE ARC OF SAID CURVE A DISTANCE OF 999.10 FEET THROUGH A CENTRAL ANGLE OF 09°41'48"; THENCE CONTINUE ALONG SAID WEST RIGHT-OF-WAY LINE S22°50'38"W A DISTANCE OF 150.00 FEET TO THE NORTH RIGHT-OF-WAY LINE OF N.S.L.R.W.C.D. CANAL NO. 102 (A 85 FOOT WIDE CANAL RIGHT-OF-WAY); THENCE N89°48'50"W ALONG SAID NORTH RIGHT-OF-WAY LINE A DISTANCE OF 60.02 FEET; THENCE CONTINUE N89°53'51"W ALONG SAID NORTH RIGHT-OF-WAY LINE A DISTANCE OF 430.07 FEET; THENCE CONTINUE ALONG SAID NORTH RIGHT-OF-WAY LINE N89°53'51"W A DISTANCE OF 430.07 FEET; THENCE CONTINUE ALONG SAID NORTH RIGHT-OF-WAY LINE N89°53'51"W A DISTANCE OF 1330.07 FEET TO THE WEST LINE OF THE SOUTHWEST 1/4 OF SAID SECTION 35; THENCE S00°04'39"W ALONG THE WEST LINE OF SAID SOUTHWEST 1/4 OF SECTION 35 A DISTANCE OF 42.50 FEET TO THE NORTHWEST CORNER OF THE NORTHWEST 1/4 OF SAID SECTION 2; THENCE S00°06'35"W ALONG THE WEST LINE OF SAID SECTION 2, TOWNSHIP 35 SOUTH, RANGE 39 EAST, A DISTANCE OF 42.50 FEET TO THE SOUTH RIGHT-OF-WAY LINE OF SAID N.S.L.R.W.C.D. CANAL NO. 102; THENCE S89°53'51"E ALONG SAID SOUTH RIGHT-OF-WAY LINE A DISTANCE OF 1330.04 FEET; THENCE CONTINUE S89°53'51"E ALONG SAID SOUTH RIGHT-OF-WAY LINE A DISTANCE OF 1300.04 FEET TO THE WEST RIGHT-OF-WAY LINE OF A 30 FOOT ROAD RIGHT-OF-WAY AS RECORDED IN DEED BOOK 116, AT PAGE 379 OF THE PUBLIC RECORDS OF ST. LUCIE COUNTY, FLORIDA; THENCE S00°03'15"W ALONG SAID RIGHT-OF-WAY LINE A DISTANCE OF 129.69 FEET RETURNING TO THE WEST RIGHT-OF-WAY LINE OF SAID STATE ROAD 9 (INTERSTATE 1-95); THENCE S22°50'38"W ALONG SAID RIGHT-OF-WAY LINE A DISTANCE OF 470.73 FEET; THENCE CONTINUE S26°50'37"W ALONG SAID RIGHT-OF-WAY LINE A DISTANCE OF 519.99 FEET; THENCE CONTINUE S32°49'14"W ALONG SAID RIGHT-OF-WAY LINE A DISTANCE OF 230.02 FEET; THENCE DEPARTING SAID STATE ROAD NO. 9 N56°07'55"W A DISTANCE OF 323.59 FEET; THENCE N27°59'51"E A DISTANCE OF 671.72 FEET; TO THE BEGINNING OF A CURVE CONCAVE TO THE SOUTHWEST HAVING A RADIUS OF 150.00 FEET; THENCE NORTHWESTERLY ALONG THE ARC OF SAID CURVE A DISTANCE OF 308.52 FEET THROUGH A CENTRAL ANGLE OF 117°50'41"; THENCE N89°50'50"W A DISTANCE OF 1811.20 FEET; THENCE S00°00'00"E A DISTANCE OF 142.46 FEET TO THE BEGINNING OF A CURVE CONCAVE TO THE NORTHWEST HAVING A RADIUS OF 335.00 FEET; THENCE SOUTHWESTERLY ALONG THE ARC OF SAID CURVE A DISTANCE OF 365.79 FEET THROUGH A CENTRAL ANGLE OF 03°54'07"; THENCE S62°33'43"W A DISTANCE OF 139.15 FEET; THENCE S01°56'01"W A DISTANCE OF 142.19 FEET; THENCE S53°57'44"W A DISTANCE OF 58.71 FEET; THENCE S85°17'03"W A DISTANCE OF 146.97 FEET; THENCE S02°37'14"W A DISTANCE OF 332.85 FEET; THENCE S31°56'28"W A DISTANCE OF 78.35 FEET; THENCE S81°15'41"W A DISTANCE OF 335.12 FEET TO A POINT ON THE EAST RIGHT-OF-WAY LINE OF A 60 FEET WIDE FP&L EASEMENT AS RECORDED IN OFFICIAL RECORDS BOOK 119, PAGE 404; THENCE N32°18'17"W ALONG THE EAST RIGHT-OF-WAY LINE OF SAID 60 FEET WIDE FP&L EASEMENT A DISTANCE OF 1746.02 FEET TO A POINT ON THE NORTH RIGHT-OF-WAY LINE OF A 200 FEET WIDE FP&L EASEMENT AS RECORDED IN OFFICIAL RECORDS BOOK 377, PAGES 2069-2076; THENCE N89°46'35"W ALONG THE NORTH RIGHT-OF-WAY LINE OF SAID 200 FEET WIDE FP&L EASEMENT AND BEING PARALLEL TO THE NORTH LINE OF SAID SECTION 3 A DISTANCE OF 1026.62 FEET TO A POINT ON THE EAST RIGHT-OF-WAY LINE OF N.S.L.R.W.C.D. CANAL NO. 93 (A 78 FEET WIDE RIGHT-OF-WAY); THENCE N00°2'49"E ALONG THE EAST RIGHT-OF-WAY LINE OF SAID N.S.L.R.W.C.D. CANAL NO. 93 A DISTANCE OF 52.50 FEET TO A POINT ON THE NORTH SECTION LINE OF SAID SECTION 3, TOWNSHIP 36 SOUTH, RANGE 39 EAST AND BEING THE POINT OF BEGINNING.

BEING ALSO DESCRIBED AS FOLLOWS:

A PARCEL OF LAND LYING IN SECTIONS 2, 3, 34, AND 35 TOWNSHIP 35 SOUTH AND 36 SOUTH, RANGE 39 EAST IN ST. LUCIE COUNTY, FLORIDA AND BEING MORE PARTICULARLY DESCRIBED AS FOLLOWS: COMMENCING AT THE NORTHEAST CORNER OF SAID SECTION 3, THENCE N89°46'35"W ALONG THE NORTH LINE OF SAID SECTION 3 A DISTANCE OF 2622.04 FEET TO A POINT ON THE EAST RIGHT-OF-WAY LINE OF N.S.L.R.W.C.D. CANAL NO. 93 (A 78 FEET WIDE RIGHT-OF-WAY) AND BEING THE POINT OF BEGINNING OF THE FOLLOWING DESCRIBED PARCEL; THENCE N00°20'10"E ALONG THE EAST RIGHT-OF-WAY LINE OF SAID N.S.L.R.W.C.D. CANAL NO. 93 A DISTANCE OF 1318.99 FEET TO A POINT ON THE SOUTH LINE OF THE WEST 1/2 OF THE NORTHWEST 1/4 OF SAID SECTION 34 A NOT INCLUDED PARCEL; THENCE S89°46'53"E ALONG THE SOUTH LINE OF SAID PARCEL NOT INCLUDED A DISTANCE OF 624.96 FEET TO A POINT ON THE EAST LINE OF SAID PARCEL NOT INCLUDED; THENCE N00°16'46"E ALONG THE EAST LINE OF SAID PARCEL NOT INCLUDED A DISTANCE OF 1319.04 FEET TO A POINT ON THE 1/4 SECTION LINE OF SECTION 34, TOWNSHIP 35 SOUTH, RANGE 39 EAST; THENCE S89°47'10"E ALONG THE 1/4 SECTION LINE OF SAID SECTION 34 A DISTANCE OF 1987.99 FEET TO A POINT ON THE EAST LINE OF SECTION 34; THENCE S00°06'37"W ALONG THE EAST LINE OF SAID SECTION 34 A DISTANCE OF 49.00 FEET TO A POINT ON THE SOUTH RIGHT-OF-WAY LINE OF N.S.L.R.W.C.D. CANAL NO. 101 (A 98.00 FEET WIDE CANAL RIGHT-OF-WAY); THENCE S89°59'09"E ALONG THE SOUTH RIGHT-OF-WAY LINE OF SAID N.S.L.R.W.C.D. CANAL NO. 101 A DISTANCE OF 2664.42 FEET TO A POINT ON THE 1/4 SECTION LINE OF SECTION 35, TOWNSHIP 35 SOUTH, RANGE 39 EAST; THENCE N00°12'25"E ALONG THE 1/4 SECTION OF SAID SECTION 35 A DISTANCE OF 2.00 FEET TO A POINT ON THE SOUTH RIGHT-OF-WAY LINE OF N.S.L.R.W.C.D. CANAL NO. 101 (A 94.00 FEET WIDE CANAL RIGHT-OF-WAY); THENCE S89°52'23"E ALONG THE SOUTH RIGHT-OF-WAY LINE OF SAID N.S.L.R.W.C.D. CANAL NO. 101 A DISTANCE OF 1331.59 FEET; THENCE CONTINUE S89°52'23"E ALONG THE SOUTH RIGHT-OF-WAY LINE OF CANAL NO. 101 A DISTANCE OF 418.59 FEET TO A POINT ON THE WEST RIGHT-OF-WAY LINE OF STATE ROAD NO. 9 (INTERSTATE HIGHWAY NO. 95) (WIDTH VARIES); THENCE S42°14'14"W ALONG THE WEST RIGHT-OF-WAY OF SAID STATE ROAD NO. 9 A DISTANCE OF 727.09 FEET TO THE BEGINNING OF A CURVE ALONG THE WEST RIGHT-OF-WAY OF SAID STATE ROAD NO. 9 CONCAVE TO THE SOUTHWEST HAVING A RADIUS OF 5903.58 FEET; THENCE SOUTHWESTERLY ALONG THE ARC OF SAID CURVE A DISTANCE OF 402.05 FEET THROUGH A CENTRAL ANGLE OF 03°54'07"; TO THE BEGINNING OF A COMPOUND CURVE ALONG THE WEST RIGHT-OF-WAY OF SAID STATE ROAD NO. 9 CONCAVE TO THE SOUTHWEST HAVING A RADIUS OF 5903.58 FEET; THENCE SOUTHWESTERLY ALONG THE ARC OF SAID CURVE A DISTANCE OF 402.05 FEET THROUGH A CENTRAL ANGLE OF 05°47'41"; TO THE BEGINNING OF A COMPOUND CURVE ALONG THE WEST RIGHT-OF-WAY OF SAID STATE ROAD NO. 9 CONCAVE TO THE SOUTHWEST HAVING A RADIUS OF 5903.58 FEET; THENCE SOUTHWESTERLY ALONG THE ARC OF SAID CURVE A DISTANCE OF 999.10 FEET THROUGH A CENTRAL ANGLE OF 09°41'48"; THENCE CONTINUE ALONG SAID WEST RIGHT-OF-WAY LINE S22°50'38"W A DISTANCE OF 150.00 FEET TO THE NORTH RIGHT-OF-WAY LINE OF N.S.L.R.W.C.D. CANAL NO. 102 (A 85 FOOT WIDE CANAL RIGHT-OF-WAY); THENCE N89°48'50"W ALONG SAID NORTH RIGHT-OF-WAY LINE A DISTANCE OF 60.02 FEET; THENCE CONTINUE N89°53'51"W ALONG SAID NORTH RIGHT-OF-WAY LINE A DISTANCE OF 430.07 FEET; THENCE CONTINUE ALONG SAID NORTH RIGHT-OF-WAY LINE N89°53'51"W A DISTANCE OF 430.07 FEET; THENCE CONTINUE ALONG SAID NORTH RIGHT-OF-WAY LINE N89°53'51"W A DISTANCE OF 1330.07 FEET TO THE WEST LINE OF THE SOUTHWEST 1/4 OF SAID SECTION 35; THENCE S00°04'39"W ALONG THE WEST LINE OF SAID SOUTHWEST 1/4 OF SECTION 35 A DISTANCE OF 42.50 FEET TO THE NORTHWEST CORNER OF THE NORTHWEST 1/4 OF SAID SECTION 2; THENCE S00°06'35"W ALONG THE WEST LINE OF SAID SECTION 2, TOWNSHIP 35 SOUTH, RANGE 39 EAST, A DISTANCE OF 42.50 FEET TO THE SOUTH RIGHT-OF-WAY LINE OF SAID N.S.L.R.W.C.D. CANAL NO. 102; THENCE S89°53'51"E ALONG SAID SOUTH RIGHT-OF-WAY LINE A DISTANCE OF 1330.04 FEET; THENCE CONTINUE S89°53'51"E ALONG SAID SOUTH RIGHT-OF-WAY LINE A DISTANCE OF 1300.04 FEET TO THE WEST RIGHT-OF-WAY LINE OF A 30 FOOT ROAD RIGHT-OF-WAY AS RECORDED IN DEED BOOK 116, AT PAGE 379 OF THE PUBLIC RECORDS OF ST. LUCIE COUNTY, FLORIDA; THENCE S00°03'15"W ALONG SAID RIGHT-OF-WAY LINE A DISTANCE OF 129.69 FEET RETURNING TO THE WEST RIGHT-OF-WAY LINE OF SAID STATE ROAD 9 (INTERSTATE 1-95); THENCE S22°50'38"W ALONG SAID RIGHT-OF-WAY LINE A DISTANCE OF 470.73 FEET; THENCE CONTINUE S26°50'37"W ALONG SAID RIGHT-OF-WAY LINE A DISTANCE OF 519.99 FEET; THENCE CONTINUE S32°49'14"W ALONG SAID RIGHT-OF-WAY LINE A DISTANCE OF 230.02 FEET; THENCE DEPARTING SAID STATE ROAD NO. 9 N56°07'55"W A DISTANCE OF 323.59 FEET; THENCE N27°59'51"E A DISTANCE OF 671.72 FEET; TO THE BEGINNING OF A CURVE CONCAVE TO THE SOUTHWEST HAVING A RADIUS OF 150.00 FEET; THENCE NORTHWESTERLY ALONG THE ARC OF SAID CURVE A DISTANCE OF 308.52 FEET THROUGH A CENTRAL ANGLE OF 117°50'41"; THENCE N89°50'50"W A DISTANCE OF 1811.20 FEET; THENCE S00°00'00"E A DISTANCE OF 142.46 FEET TO THE BEGINNING OF A CURVE CONCAVE TO THE NORTHWEST HAVING A RADIUS OF 335.00 FEET; THENCE SOUTHWESTERLY ALONG THE ARC OF SAID CURVE A DISTANCE OF 365.79 FEET THROUGH A CENTRAL ANGLE OF 03°54'07"; THENCE S62°33'43"W A DISTANCE OF 139.15 FEET; THENCE S01°56'01"W A DISTANCE OF 142.19 FEET; THENCE S53°57'44"W A DISTANCE OF 58.71 FEET; THENCE S85°17'03"W A DISTANCE OF 146.97 FEET; THENCE S02°37'14"W A DISTANCE OF 332.85 FEET; THENCE S31°56'28"W A DISTANCE OF 78.35 FEET; THENCE S81°15'41"W A DISTANCE OF 335.12 FEET TO A POINT ON THE EAST RIGHT-OF-WAY LINE OF A 60 FEET WIDE FP&L EASEMENT AS RECORDED IN OFFICIAL RECORDS BOOK 119, PAGE 404; THENCE N32°18'17"W ALONG THE EAST RIGHT-OF-WAY LINE OF SAID 60 FEET WIDE FP&L EASEMENT A DISTANCE OF 1746.02 FEET TO A POINT ON THE NORTH RIGHT-OF-WAY LINE OF A 200 FEET WIDE FP&L EASEMENT AS RECORDED IN OFFICIAL RECORDS BOOK 377, PAGES 2069-2076; THENCE N89°46'35"W ALONG THE NORTH RIGHT-OF-WAY LINE OF SAID 200 FEET WIDE FP&L EASEMENT AND BEING PARALLEL TO THE NORTH LINE OF SAID SECTION 3 A DISTANCE OF 1026.62 FEET TO A POINT ON THE EAST RIGHT-OF-WAY LINE OF N.S.L.R.W.C.D. CANAL NO. 93 (A 78 FEET WIDE RIGHT-OF-WAY); THENCE N00°2'49"E ALONG THE EAST RIGHT-OF-WAY LINE OF SAID N.S.L.R.W.C.D. CANAL NO. 93 A DISTANCE OF 52.50 FEET TO A POINT ON THE NORTH SECTION LINE OF SAID SECTION 3, TOWNSHIP 36 SOUTH, RANGE 39 EAST AND BEING THE POINT OF BEGINNING.

EASEMENT PARCELS:

EASEMENT 1: TOGETHER WITH THE EASEMENT RIGHTS OF MIDWAY PROPERTIES, LLC, A FLORIDA LIMITED LIABILITY COMPANY, UPON, ACROSS AND OVER THE "EASEMENT PROPERTY" AS SET FORTH IN THE TEMPORARY EASEMENT AGREEMENT DATED JULY 30, 2004, BY AND BETWEEN MIDWAY PROPERTIES, LLC, A FLORIDA LIMITED LIABILITY COMPANY, AND WILLOW LAKES, LLC, A FLORIDA LIMITED LIABILITY COMPANY, RECORDED IN OFFICIAL RECORDS BOOK 2035, PAGE 1456, OF THE PUBLIC RECORDS OF ST. LUCIE COUNTY, FLORIDA.

EASEMENT 2: TOGETHER WITH THE EASEMENT RIGHTS IN FAVOR OF THE FEE PARCEL DESCRIBED ABOVE AS SET FORTH IN THAT CERTAIN EASEMENT AGREEMENT DATED JULY 30, 2004, BY AND AMONG MIDWAY PROPERTIES LLC, A FLORIDA LIMITED LIABILITY COMPANY, WILLOW LAKES, LLC, A FLORIDA LIMITED LIABILITY COMPANY, HYMAN B. HENDLER AND ALVIN D. SCHWARTZ, AS CO-TRUSTEES UNDER THE PROVISIONS OF AN UNRECORDED TRUST AGREEMENT KNOWN AS THE RESTATED AND AMENDED AND REVOCABLE LAND TRUST AGREEMENT FOR HHPH ASSOCIATES, DATED THE 2ND DAY OF JANUARY, 1995, AND REPUBLIC DEVELOPMENT, INC., A FLORIDA CORPORATION, RECORDED IN OFFICIAL RECORDS BOOK 2035, PAGE 1430, OF THE PUBLIC RECORDS OF ST. LUCIE COUNTY, FLORIDA.

(Contains 399.92 acres).

MAP OF SURVEY TOPOGRAPHIC SURVEY SECTIONS 2,3,34, & 35 TOWNSHIP 35 & 36 SOUTH, RANGE 39 EAST ST. LUCIE COUNTY, FLORIDA



LOCATION MAP
NOT TO SCALE

PARCEL 2:

A PARCEL OF LAND LYING IN SECTIONS 2 AND 3, TOWNSHIP 36 SOUTH, RANGE 39 EAST IN ST. LUCIE COUNTY, FLORIDA AND BEING MORE PARTICULARLY DESCRIBED AS FOLLOWS:

COMMENCING AT THE NORTHEAST CORNER OF SAID SECTION 3, THENCE N 89°46'35"W ALONG THE NORTH LINE OF SAID SECTION 3 A DISTANCE OF 2622.04 FEET TO A POINT ON THE EAST RIGHT-OF-WAY LINE OF N.S.L.R.W.C.D. CANAL NO. 93 (A 78 FEET WIDE RIGHT-OF-WAY); THENCE S 00°03'49"W ALONG THE EAST RIGHT-OF-WAY LINE OF SAID N.S.L.R.W.C.D. CANAL NO. 93 A DISTANCE OF 52.50 FEET TO A POINT ON THE NORTH RIGHT-OF-WAY LINE OF A 200 FEET WIDE FP&L EASEMENT AS RECORDED IN OR 377, PG. 2069-2076 AND BEING THE POINT OF BEGINNING OF THE FOLLOWING DESCRIBED PARCEL; THENCE S 89°46'35"E ALONG THE NORTH RIGHT-OF-WAY LINE OF SAID 200 FEET WIDE FP&L EASEMENT AND BEING PARALLEL TO THE NORTH LINE OF SAID SECTION 3 A DISTANCE OF 1026.62 FEET TO A POINT ON THE EAST RIGHT-OF-WAY LINE OF A 60 FEET WIDE FP&L EASEMENT AS RECORDED IN OR 119, PG. 404; THENCE S 32°18'17"E ALONG THE EAST RIGHT-OF-WAY LINE OF SAID 60 FEET WIDE FP&L EASEMENT A DISTANCE OF 1,746.02 FEET; THENCE N 61°15'41"E A DISTANCE OF 335.12 FEET; THENCE N 53°57'44"E A DISTANCE OF 58.71 FEET; THENCE N 02°37'14"E A DISTANCE OF 332.85 FEET; THENCE N 85°17'03"E A DISTANCE OF 146.97 FEET; THENCE N 53°57'44"E A DISTANCE OF 58.71 FEET; THENCE N 01°56'01"E A DISTANCE OF 142.19 FEET; THENCE N 62°33'43"E A DISTANCE OF 139.15 FEET TO THE BEGINNING OF A CURVE CONCAVE TO THE NORTHWEST HAVING A RADIUS OF 335.00 FEET; THENCE NORTHEASTERLY ALONG THE ARC OF SAID CURVE A DISTANCE OF 365.79 FEET THROUGH A CENTRAL ANGLE OF 03°54'07"; THENCE N 00°00'00"W A DISTANCE OF 142.46 FEET; THENCE S 89°50'50"E A DISTANCE OF 1,811.20 FEET TO THE BEGINNING OF A CURVE CONCAVE TO THE SOUTHWEST HAVING A RADIUS OF 150.00 FEET; THENCE SOUTHWESTERLY ALONG THE ARC OF SAID CURVE A DISTANCE OF 308.52 FEET THROUGH A CENTRAL ANGLE OF 117°50'41"; THENCE S 27°59'51"W A DISTANCE OF 671.72 FEET; THENCE S 56°07'55"E A DISTANCE OF 323.59 FEET TO A POINT ON THE WEST RIGHT-OF-WAY LINE OF STATE ROAD NO. 9 (INTERSTATE HIGHWAY NO. 95) (WIDTH VARIES); THENCE S 32°49'14"W ALONG THE WEST RIGHT-OF-WAY OF SAID STATE ROAD NO. 9 A DISTANCE OF 346.97 FEET; THENCE S 44°46'35" ALONG THE WEST RIGHT-OF-WAY LINE OF SAID STATE ROAD NO. 9 A DISTANCE OF 335.12 FEET; THENCE S 89°52'23"E ALONG THE SOUTH RIGHT-OF-WAY LINE OF SAID STATE ROAD NO. 9 A DISTANCE OF 1331.59 FEET; THENCE CONTINUE S89°52'23"E ALONG THE SOUTH RIGHT-OF-WAY LINE OF SAID STATE ROAD NO. 9 A DISTANCE OF 418.59 FEET TO A POINT ON THE WEST RIGHT-OF-WAY LINE OF STATE ROAD NO. 9 (INTERSTATE HIGHWAY NO. 95) (WIDTH VARIES); THENCE S42°14'14"W ALONG THE WEST RIGHT-OF-WAY OF SAID STATE ROAD NO. 9 A DISTANCE OF 727.09 FEET TO THE BEGINNING OF A CURVE ALONG THE WEST RIGHT-OF-WAY OF SAID STATE ROAD NO. 9 CONCAVE TO THE SOUTHWEST HAVING A RADIUS OF 5903.58 FEET; THENCE SOUTHWESTERLY ALONG THE ARC OF SAID CURVE A DISTANCE OF 402.05 FEET THROUGH A CENTRAL ANGLE OF 03°54'07"; TO THE BEGINNING OF A COMPOUND CURVE ALONG THE WEST RIGHT-OF-WAY OF SAID STATE ROAD NO. 9 CONCAVE TO THE SOUTHWEST HAVING A RADIUS OF 5903.58 FEET; THENCE SOUTHWESTERLY ALONG THE ARC OF SAID CURVE A DISTANCE OF 402.05 FEET THROUGH A CENTRAL ANGLE OF 05°47'41"; TO THE BEGINNING OF A COMPOUND CURVE ALONG THE WEST RIGHT-OF-WAY OF SAID STATE ROAD NO. 9 CONCAVE TO THE SOUTHWEST HAVING A RADIUS OF 5903.58 FEET; THENCE SOUTHWESTERLY ALONG THE ARC OF SAID CURVE A DISTANCE OF 999.10 FEET THROUGH A CENTRAL ANGLE OF 09°41'48"; THENCE CONTINUE ALONG SAID WEST RIGHT-OF-WAY LINE S22°50'38"W A DISTANCE OF 150.00 FEET TO THE NORTH RIGHT-OF-WAY LINE OF N.S.L.R.W.C.D. CANAL NO. 102 (A 85 FOOT WIDE CANAL RIGHT-OF-WAY); THENCE N89°48'50"W ALONG SAID NORTH RIGHT-OF-WAY LINE A DISTANCE OF 60.02 FEET; THENCE CONTINUE N89°53'51"W ALONG SAID NORTH RIGHT-OF-WAY LINE A DISTANCE OF 430.07 FEET; THENCE CONTINUE ALONG SAID NORTH RIGHT-OF-WAY LINE N89°53'51"W A DISTANCE OF 430.07 FEET; THENCE CONTINUE ALONG SAID NORTH RIGHT-OF-WAY LINE N89°53'51"W A DISTANCE OF 1330.07 FEET TO THE WEST LINE OF THE SOUTHWEST 1/4 OF SAID SECTION 35; THENCE S00°04'39"W ALONG THE WEST LINE OF SAID SOUTHWEST 1/4 OF SECTION 35 A DISTANCE OF 42.50 FEET TO THE NORTHWEST CORNER OF THE NORTHWEST 1/4 OF SAID SECTION 2; THENCE S00°06'35"W ALONG THE WEST LINE OF SAID SECTION 2, TOWNSHIP 35 SOUTH, RANGE 39 EAST, A DISTANCE OF 42.50 FEET TO THE SOUTH RIGHT-OF-WAY LINE OF SAID N.S.L.R.W.C.D. CANAL NO. 102; THENCE S89°53'51"E ALONG SAID SOUTH RIGHT-OF-WAY LINE A DISTANCE OF 1330.04 FEET; THENCE CONTINUE S89°53'51"E ALONG SAID SOUTH RIGHT-OF-WAY LINE A DISTANCE OF 1300.04 FEET TO THE WEST RIGHT-OF-WAY LINE OF A 30 FOOT ROAD RIGHT-OF-WAY AS RECORDED IN DEED BOOK 116, AT PAGE 379 OF THE PUBLIC RECORDS OF ST. LUCIE COUNTY, FLORIDA; THENCE S00°03'15"W ALONG SAID RIGHT-OF-WAY LINE A DISTANCE OF 129.69 FEET RETURNING TO THE WEST RIGHT-OF-WAY LINE OF SAID STATE ROAD 9 (INTERSTATE 1-95); THENCE S22°50'38"W ALONG SAID RIGHT-OF-WAY LINE A DISTANCE OF 470.73 FEET; THENCE CONTINUE S26°50'37"W ALONG SAID RIGHT-OF-WAY LINE A DISTANCE OF 519.99 FEET; THENCE CONTINUE S32°49'14"W ALONG SAID RIGHT-OF-WAY LINE A DISTANCE OF 230.02 FEET; THENCE DEPARTING SAID STATE ROAD NO. 9 N56°07'55"W A DISTANCE OF 323.59 FEET; THENCE N27°59'51"E A DISTANCE OF 671.72 FEET; TO THE BEGINNING OF A CURVE CONCAVE TO THE SOUTHWEST HAVING A RADIUS OF 150.00 FEET; THENCE NORTHWESTERLY ALONG THE ARC OF SAID CURVE A DISTANCE OF 308.52 FEET THROUGH A CENTRAL ANGLE OF 117°50'41"; THENCE N89°50'50"W A DISTANCE OF 1811.20 FEET; THENCE S00°00'00"E A DISTANCE OF 142.46 FEET TO THE BEGINNING OF A CURVE CONCAVE TO THE NORTHWEST HAVING A RADIUS OF 335.00 FEET; THENCE SOUTHWESTERLY ALONG THE ARC OF SAID CURVE A DISTANCE OF 365.79 FEET THROUGH A CENTRAL ANGLE OF 03°54'07"; THENCE S62°33'43"W A DISTANCE OF 139.15 FEET; THENCE S01°56'01"W A DISTANCE OF 142.19 FEET; THENCE S53°57'44"W A DISTANCE OF 58.71 FEET; THENCE S85°17'03"W A DISTANCE OF 146.97 FEET; THENCE S02°37'14"W A DISTANCE OF 332.85 FEET; THENCE S31°56'28"W A DISTANCE OF 78.35 FEET; THENCE S81°15'41"W A DISTANCE OF 335.12 FEET TO A POINT ON THE EAST RIGHT-OF-WAY LINE OF A 60 FEET WIDE FP&L EASEMENT AS RECORDED IN OFFICIAL RECORDS BOOK 119, PAGE 404; THENCE N32°18'17"W ALONG THE EAST RIGHT-OF-WAY LINE OF SAID 60 FEET WIDE FP&L EASEMENT A DISTANCE OF 1746.02 FEET TO A POINT ON THE NORTH RIGHT-OF-WAY LINE OF A 200 FEET WIDE FP&L EASEMENT AS RECORDED IN OFFICIAL RECORDS BOOK 377, PAGES 2069-2076; THENCE N89°46'35"W ALONG THE NORTH RIGHT-OF-WAY LINE OF SAID 200 FEET WIDE FP&L EASEMENT AND BEING PARALLEL TO THE NORTH LINE OF SAID SECTION 3 A DISTANCE OF 1026.62 FEET TO A POINT ON THE EAST RIGHT-OF-WAY LINE OF N.S.L.R.W.C.D. CANAL NO. 93 (A 78 FEET WIDE RIGHT-OF-WAY); THENCE N00°2'49"E ALONG THE EAST RIGHT-OF-WAY LINE OF SAID N.S.L.R.W.C.D. CANAL NO. 93 A DISTANCE OF 52.50 FEET TO A POINT ON THE NORTH SECTION LINE OF SAID SECTION 3, TOWNSHIP 36 SOUTH, RANGE 39 EAST AND BEING THE POINT OF BEGINNING.

TOGETHER WITH:

THE WEST 1/2 OF THE WEST 1/2 OF THE WEST 1/2 OF THE SOUTHWEST 1/4 OF THE NORTHWEST 1/4 OF SECTION 2, TOWNSHIP 36 SOUTH, RANGE 39 EAST, LESS AND EXCEPT THAT PORTION OF THE PROPERTY WHICH WAS TAKEN FOR 1-95. FF THE PUBLIC RECORDS OF ST. LUCIE COUNTY, FLORIDA

SURVEYED PARCEL CONTAINS A NET AREA OF 200.23 ACRES, MORE OR LESS

CERTIFIED TO:

GONANO & HARRELL
POLSINELLI
SUNRISE RESIDENTIAL LLC
WALTON ACQUISITIONS FL LLC
STEWART TITLE GUARANTY

GSS Surveying and Mapping, LLC

700 22nd Place
Suite 2A
Vero Beach, FL 32960
772-696-5300



GSS Surveying and Mapping, LLC

4620 Lipscomb St NE
Suite 2
Palm Bay, FL 32905
321-914-3978

SURVEYORS NOTES:

- 1. LEGAL DESCRIPTION PROVIDED BY CLIENT. ADJOINERS SHOWN HAVE NOT BEEN SURVEYED.
- 2. NO UNDERGROUND FOUNDATIONS HAVE BEEN LOCATED
- 3. LANDS SHOWN HEREON WERE NOT ABSTRACTED FOR RIGHT-OF-WAY AND/OR EASEMENTS OF RECORD.
- 4. SEPTIC TANKS AND WELLS IF SHOWN ARE APPROXIMATE LOCATIONS AND SHOULD BE FIELD VERIFIED BY A LICENSED CONTRACTOR FOR CORRECT POSITION AND SEPARATION. UNDERGROUND UTILITIES OR FOOTERS HAVE NOT BEEN LOCATED.
- 5. THE NORTH LINE OF SECTION 3 IS ASSUMED TO BEAR S 89°53'59" W AND ALL OTHER BEARINGS ARE RELATIVE THERETO.
- 6. ALL RIGHTS-OF-WAY SHOWN HEREON ARE OPEN TO TRAVEL UNLESS OTHERWISE NOTED.
- 7. ACCORDING TO THE NATIONAL FLOOD INSURANCE RATE MAP NUMBER 1211102170 J AND 1211102026 J, HAVING AN EFFECTIVE DATE OF MARCH 17, 2014, THIS PROPERTY APPEARS TO LIE WITHIN ZONE X, OUTSIDE SPECIAL FLOOD HAZARD AREA.
- 8. ALL DISTANCES SHOWN HEREON ARE HORIZONTAL GROUND DISTANCES AND ARE REFERENCED TO U.S. SURVEY FEET.
- 9. THE BOUNDARY DETERMINATION AND DELINEATION SHOWN ON THIS MAP OF SURVEY WAS BASED UPON THE PROFESSIONAL OPINION OF THE REGISTERED SURVEYOR PURSUANT TO NORMAL PRINCIPALS AND PRACTICES OF LAND SURVEYING AND IS NOT INTENDED TO IMPLY OR DETERMINE OWNERSHIP. THIS SURVEY DOES NOT INTEND TO DELINEATE LOCAL AREAS OF CONCERN OR ANY OTHER JURISDICTIONAL DETERMINATION.
- 10. THIS SURVEY HAS BEEN PREPARED FOR THE EXCLUSIVE BENEFIT AND USE OF THE PERSONS AND/OR ENTITIES NAMED HEREON FOR THE PURPOSES IDENTIFIED HEREON ONLY. UNLESS OTHERWISE STATED, CERTIFICATION OF THIS SURVEY MAP APPLIES ONLY TO THE STANDARDS OF PRACTICE SET FORTH BY THE FLORIDA BOARD OF PROFESSIONAL SURVEYORS AND MAPPERS IN CHAPTER 117, FLORIDA ADMINISTRATIVE CODE, PURSUANT TO SECTION 417.027, FLORIDA STATUTES. CERTIFICATION IN NO WAY CONSTITUTES NEITHER GUARANTEE NOR WARRANTY TO ANY OTHER INFORMATION NOT SHOWN HEREON. ADDITIONS, DELETIONS OR REVISIONS TO THIS DRAWING BY OTHERS ARE NOT PERMITTED AND THIS SURVEY MAY NOT BE TRANSFERRED WITHOUT THE EXPRESSED WRITTEN PERMISSION OF THE SIGNING SURVEYOR. THIS SURVEY IS NOT VALID FOR ANY OTHER PURPOSE OTHER THAN INTENDED BY THE SIGNING SURVEYOR.
- 11. ELEVATIONS, IF SHOWN, ARE BASED UPON THE NORTH AMERICAN VERTICAL DATUM 1988 (NAVD 88)
- 12. GSS SURVEYING AND MAPPING, LLC WAS PROVIDED A TITLE COMMITMENT PREPARED BY STEWART TITLE GUARANTY COMPANY, FILE NUMBER 2451NLT, DATED AUGUST 14, 2022 AT 8:00 AM PLOTTABLE SURVEY MATTERS ARE DEPICTED ON MAP OF SURVEY, SHEET 2 OF 2

CONTROLLING BENCHMARK
NATIONAL GEODETIC SURVEY
ST. LUCIE COUNTY
DESIGNATION: BUCK PID AF699
PUBLISHED ELEVATION 16.65 NAVD 1988

LEGEND table with symbols for centerline, street light, light pole, proposed elevation, iron rod, iron benchmark, catch basin, cable pedestal, wood utility pole, guy anchor, electric transformer, telephone junction box, water meter, fire hydrant, water valve, existing well, sanitary manhole, storm manhole, wood board fence, hop of bank, fire of slope, overhead wires, and building setback line.

Table with columns: ADDED TREES, REVISION: (CERTS, COMBINED PARCELS, TOPO, BEARINGS AND DISTANCES, TOPO, BEARINGS AND DISTANCES, BENCHMARK INFO), DATE: (10-31-2022, 06-05-2023, 08-18-2023, 10-05-2023, 12-05-2023, 12-07-2023, 12-15-2023), BY: (EAD, EAD, EAD, EAD, EAD, EAD, EAD)

Professional seal and signature area for Terry H. Drum, Professional Surveyor and Mapper No. 5597, and David M. Jones, Professional Surveyor and Mapper No. 5597. Includes the State of Florida seal.

Project information including GSS Surveying and Mapping, LLC details, address (700 22nd Place, Suite 2A, Vero Beach, FL 32960), phone (772-696-5300), and project name (MAP OF SURVEY TREE SURVEY).

Table with columns: FIELD DATE: 10-27-2022, FIELD BY: XREF 1, FIELD BOOK: XREF 2, PAGE: XREF 3, DRAWN BY: KWC, XREF 4, CHECKED BY: HAK, XREF 5, JOB #: 22-0337, SHEET # 1 of 2

Table with columns: DWG NAME: MAP OF SURVEY TREE SURVEY, XREF 1, XREF 2, XREF 3, XREF 4, XREF 5, SHEET # 1 of 2

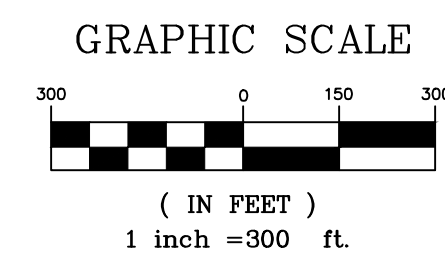
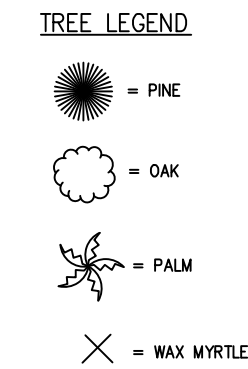
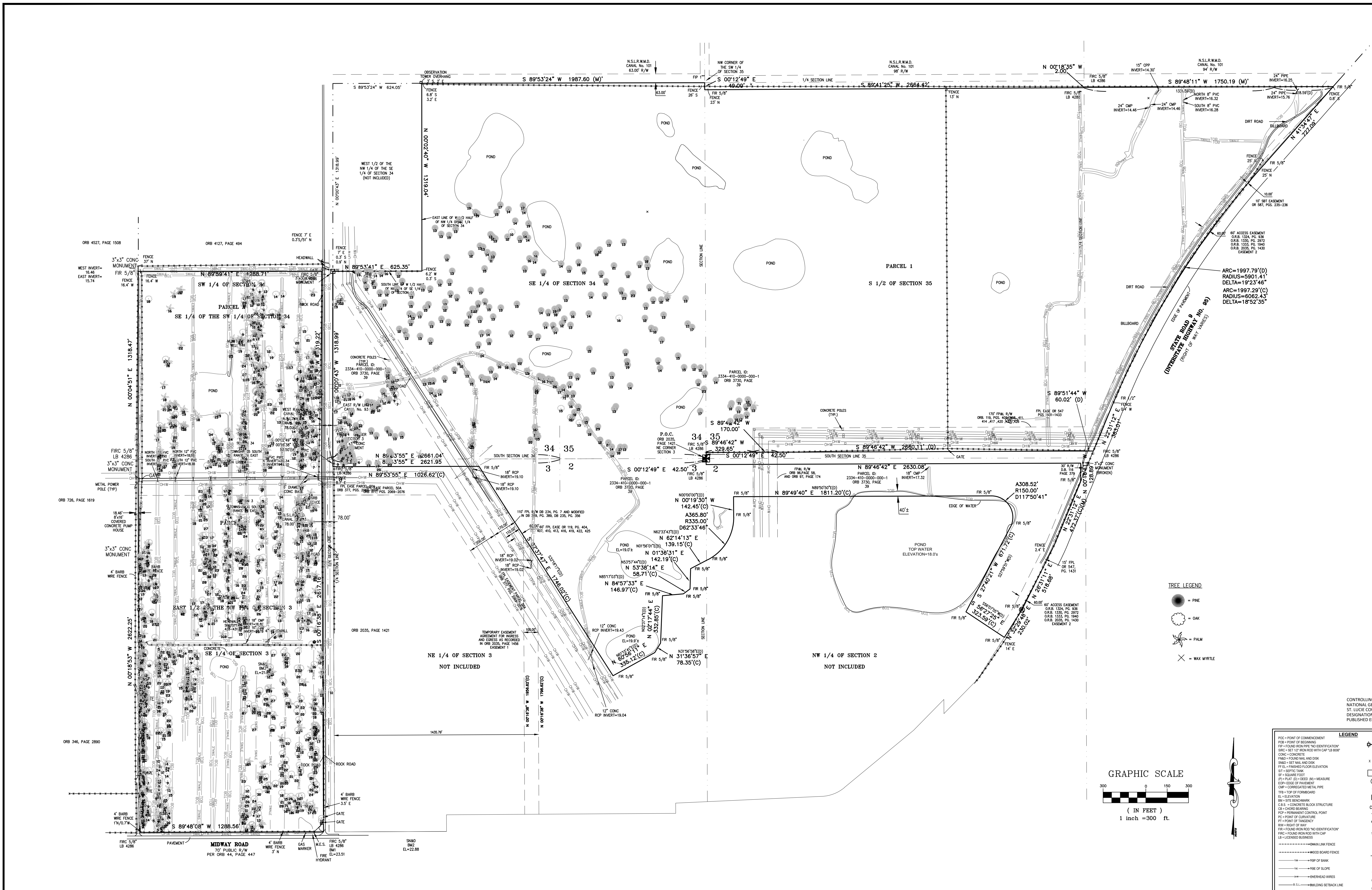

CONTROLLING BENCHMARK
 NATIONAL GEODETIC SURVEY
 ST. LUCIE COUNTY
 DESIGNATION: BUCK PID AF7699
 PUBLISHED ELEVATION 16.65 NAVD 1988

LEGEND	
—+— CENTERLINE	—+— STREET LIGHT
—+— POINT OF BEGINNING	—+— LIGHT POLE
—+— FOUND IRON PIPE NO IDENTIFICATION	—+— CONCRETE
—+— SET 1/2\"/>	

REVISION:	DATE:	BY:
BEARINGS AND DISTANCES	10-05-2023	EAD
TOPO	12-05-2023	EAD
BEARINGS AND DISTANCES	12-07-2023	EAD
BENCHMARK INFO	12-15-2023	EAD
ADDED TREES	03-20-2023	EAD

DATE:	BY:
10-05-2023	EAD
12-05-2023	EAD
12-07-2023	EAD
12-15-2023	EAD
03-20-2023	EAD

GSS SURVEYING & MAPPING, LLC
 CERTIFICATE OF AUTHORIZATION NUMBER LB 8006

PROFESSIONAL SURVEYOR AND MAPPER IN RESPONSIBLE CHARGE
 TERRY H. DRUM PROFESSIONAL SURVEYOR AND MAPPER NO. 5597
 DAVID M. JONES PROFESSIONAL SURVEYOR AND MAPPER NO. 5597

NOT VALID WITHOUT THE ORIGINAL SIGNATURE AND RAISED SEAL OR DIGITAL SIGNATURE AND DIGITAL SEAL OF A FLORIDA LICENSED SURVEYOR AND MAPPER.

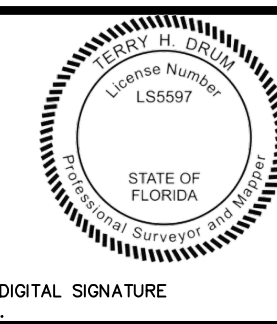

GSS Surveying and Mapping, LLC
 700 22nd Place
 Suite 2A
 Vero Beach, FL 32960
 772-696-5300



GSS Surveying and Mapping, LLC
 4620 Lipscomb St NE
 Suite 2A
 Palm Bay, FL 32905
 321-914-3978

MAP OF SURVEY
 TREE SURVEY

FIELD DATE: 10-27-2022	DWG NAME:
FIELD BOOK:	XREF 1:
PAGE:	XREF 2:
DRAWN BY: KWC	XREF 3:
CHECKED BY: HAK	XREF 4:
JOB #: 22-0337	XREF 5:
	SHEET # 2 of 2