



Means Court Center  
P.O. Box 3224  
Fort Pierce, Florida 34948  
(772) 462-2481 (ph) (772)-462-2483 (fax)  
Email: [lincolnparkmainstreet@live.com](mailto:lincolnparkmainstreet@live.com)  
Website: [www.lincolnparkmainstreet.org](http://www.lincolnparkmainstreet.org)

October 15, 2025

Ms. Audria Moore  
Special Projects Coordinator  
City of Fort Pierce  
100 North US 1  
Fort Pierce, Florida 34950

Dear Ms. Moore,

Lincoln Park Main Street (LPMS) is excited to present to you the fourth (4<sup>th</sup>) quarter report for fiscal year 2024-2025 of program activities and accomplishments per the impact reporting guidelines, scope and targets.

If you have any questions, please call or email me. Thank you.

Sincerely,

A handwritten signature in black ink, appearing to read 'P. E. Carithers', written in a cursive style.

Pamela E. Carithers  
Executive Director



## Lincoln Park Main Street, Inc. Program Reporting Form

*To be completed by LPMS for each Report Period: Fiscal Year Ending, September 30, 2025*

Quarterly Reporting Period	Quarterly Report Due	City Commission Presentations
<input type="checkbox"/> Q1 – Reporting Period: Oct. 1-Dec. 31	<input type="checkbox"/> Q1 – Report due Jan. 15	<input type="checkbox"/> Q1 – Feb. 2025 Quarterly Report
<input type="checkbox"/> Q2 – Reporting Period: Jan. 1-Mar. 31	<input type="checkbox"/> Q2 – Report due April 15	<input type="checkbox"/> Q2 – May 2025 Quarterly Report
<input type="checkbox"/> Q3 – Reporting Period: April 1-June 30	<input type="checkbox"/> Q3 – Report due July 15	<input type="checkbox"/> Q3 – Aug. 2025 Quarterly Report
<input checked="" type="checkbox"/> Q4 — Reporting Period: July 31-Sept. 30	<input checked="" type="checkbox"/> Q4 – Report due Oct. 15	<input checked="" type="checkbox"/> Q4 – Oct. 2025 Quarterly Report

### Deliverables

**1. Economic Vitality:** This point aims to strengthen the district’s economic base by supporting existing businesses, attracting new businesses, and ensuring a diverse and thriving economic mix.

**A. Business Development**

1. Attract new businesses to the Lincoln Park District – LPMS will make contact with at least one new business and include its efforts and progress in quarterly reports. **LPMS will include its efforts and progress in quarterly reports.**

**Status:**

2. Job creation/retention – LPMS will report on jobs created and/or retained within the Lincoln Park District quarterly. **LPMS will include its efforts and progress in quarterly reports.**

**Status:**

3. LPMS will coordinate and host two Doing Business with the City Workshops. **LPMS will include its efforts and progress in the March and September quarterly reports.**

**Status: Two workshops title “Doing Business with the City” were hosted September 24, 2025 and September 30, 2025 at the Blackburn Educational Building on Indian River State College north campus. The subjects presented were on Permitting and Planning & Zoning.**

4. LPMS will compile and publish a comprehensive business directory that provides detailed information about businesses within the Lincoln Park District. **LPMS will include its efforts and progress in quarterly reports.**

**Status:**

**B. Property Development**

1. LPMS will provide technical assistance to one property owner, developer, or business on the renovation and/or repurpose of its commercial space. **LPMS will include its efforts and progress in quarterly reports.**

**Status:**

2. LPMS will create and maintain a listing of vacant and occupied commercial properties within the Lincoln Park District with the interior and exterior building characteristics including square footage, building use, zoning, address, property type, current use, etc. to assist potential tenants or buyers in finding suitable options. **LPMS will publish listing by June 30, 2025. LPMS will include its efforts and progress in quarterly reports, thereafter.**

**Status:**

**The listing of vacant and occupied commercial properties within the Lincoln Park District is complete and a sample compilation of the headers and a few files is included in this report. A total of 1,390 parcels were identified, of that number 460 are commercial properties both vacant and occupied. Due to the size of the file, an online publication is not possible with the current online infrastructure. However, publication is of the listing is made available upon written request. Attached via email, is a complete file.**

3. LPMS will create and maintain a thorough database to capture and store detailed information about individuals interested in properties enabling efficient connections with available vacant properties as they arise. **LPMS will complete by June 30, 2025. LPMS will include its efforts and progress in quarterly reports.**

**Status:**

**This database of individuals, groups, and/or businesses interested in properties listing will continuously be an ongoing task and the listing to-date is included in this 4th quarter reporting cycle.**

**2. Design:** This focuses on improving the physical appearance of the district by preserving historic architecture, enhancing public spaces, and partnering with the City to ensure a visually appealing environment.

**A. Physical Improvements**

1. LPMS will promote the Fort Pierce Redevelopment Agency Commercial Façade Grant Program to the Lincoln Park business community and, during application cycles, assist businesses with completing the application process. **LPMS will include its efforts and progress in quarterly reports.**

**Status:**

**LPMS provided technical assistance to two businesses in completing the application for the façade grant. The two businesses were The Bleu Clarinet and Cynthia’s Alterations & More.**

2. LPMS will provide and distribute information on the City’s Impact Fee Moratorium extension to builders/developers/real estate investors and the community on the process and timelines involved. **LPMS will include its efforts in quarterly reports.**

**Status:**

**Informal communication throughout the district to builders, developers, and real estate investors as information is needed.**

**B. Historic Preservation**

3. LPMS will facilitate the research and prepare applications to submit to the State for the historic designation of at least one church in the Lincoln Park District. **LPMS will include its efforts and progress in quarterly reports.**

**Status:**

**LPMS Historic Lincoln Park Survey project consultants completed the survey project report September 2025. The final report was submitted to the State of Florida Division of Historic Preservation for review and comment. Comments and/or edits from the state are pending. The survey project examined properties within the district of Lincoln Park documents the history, architecture, and condition of historic resources, including buildings, sites, and districts. This survey’s essential goals were to record or update 250 historic resources in the Florida Master Site File (FMSF) and identify any properties eligible for listing in the National Register of Historic Places (NRHP) in the Lincoln Park neighborhood. The first or initial step is identifying property for possible historic designation, this survey report has not only identified the properties, but conducted the research and documented the results; which is required for submissions of applications for historic designation.**

4. LPMS will coordinate with Fort Pierce Redevelopment Agency staff and the master plan consultant to provide input on future development and the formation of neighborhood identities for the Lincoln Park Master Plan. **LPMS will include its efforts and progress in quarterly reports.**

**Status:**

**Treasure Coast Regional Planning Council reached out to Lincoln Park Main Street to schedule a meeting scheduled in October to gather input on the master plan. The Fort Pierce Redevelopment Agency staff coordinated with LPMS to contact community members and leaders to participate in the Master Plan.**

<b>C. Architectural Standards</b>
<p>1. Upon the City of Fort Pierce adoption of design standards, LPMS will maintain a copy on file to be shared with builders, developers, real estate investors, and the community. LPMS will interface with the City’s standards beginning July 1, 2025, with a grant from the Department of State, Division of Historical Resources for work on design standards in the Lincoln Park District. <b>LPMS will include its efforts and progress in quarterly reports.</b> <i>Note: Dependent upon the City’s adoption of design standards.</i></p>
<p><b>Status:</b>  <b>Treasure Coast Regional Planning Council reached out to Lincoln Park Main Street to schedule a meeting scheduled in October to gather input on the master plan.</b></p>
<p><b>3. Promotion:</b> This involves marketing the district’s unique characteristics to shoppers, investors, and visitors through events, advertising, and branding to enhance its image and attract business.</p>
<b>A. Marketing and Events</b>
<p>1. LPMS will plan, coordinate, promote, and host no fewer than 12 promotional and/or educational events with an average attendance of 50 participants each, to include:</p> <ul style="list-style-type: none"> <li>• Lincoln Park May Day Freedom Celebration, to include live music, vendors, and community-oriented activities, etc. (annual)</li> <li>• Flaming Knight Motorcycle Club Toy Drive (annual)</li> <li>• Christmas on Moore’s Creek Toy Give-A-Way and Health &amp; Wellness Festival (annual)</li> <li>• Community Engagement events to be defined (community education/ workshops (2x/year) community meetings, collaborative engagement), <b>LPMS will include its efforts and progress in the March and September quarterly reports.</b></li> <li>• Jazz on Moore’s Creek, to include live music, vendors, and community-oriented activities, etc. (quarterly)</li> <li>• Offer business assistance/education workshops with SBDC and other community partners.</li> <li>• Doing Business with the City Workshops (2x/year). <b>LPMS will include its efforts and progress in the March and September quarterly reports.</b></li> </ul> <p><b>LPMS will include its efforts and progress in quarterly reports</b></p>
<p><b>Status:</b>  <b>LPMS hosted a community engagement event for Financial Literacy Workshop with People Helping People on August 20, 2025, sign-in sheet included. Jazz on Moore’s Creek (JOMC) was produced August 18, 2025 a Moore’s Creek Linear Park on 8<sup>th</sup> Street. LPMS hosted two workshops “Doing Business with the City” on September 24<sup>th</sup> and September 30<sup>th</sup>. The topics were Permitting and Planning &amp; Zoning. Both workshops were conversational with the attendees and informational. Additionally, LPMS partnered with Xtreme Marketing on the development of a radio advertisement for the September 20, 2025 rodeo event at the St. Lucie County Fairgrounds.</b></p>
<p>2. LPMS will reach 1,000 social media impressions of marketing campaigns via various social media and LPMS -powered website. <b>LPMS will include its efforts and progress in quarterly reports.</b></p>

<p><b>Status:</b>  <u>Based on the data from Facebook Meta analytics of all content for the period July through September, the performance of Jazz on Moore’s Creek August event, Financial Literacy Workshop, Christmas on Moore’s Creek 5K Run/Walk, Southern Soul Rodeo, and Doing Business with the City Workshops had 3,561 views. Content for the same period had a reach of 1,923 individuals. Financial Literacy content performance had 435 views alone. Jazz on Moore’s Creek content was the largest performer with more than 3,400; content interaction increased by 78% and watch time increased by 35%. Link clicks for all content for the period increased by 850%. Visits to the page were 450 for the same period with an increase of 54.6%. Insights shows 178 visits to the page for the period September 16 – October 13 with 578 views; Page followers indicates 1,017.</u></p>
<p><b>B. Branding</b></p>
<p>1. LPMS will conduct quarterly surveys with a minimum of 25 respondents (totaling 100 respondents annually), to assess brand recognition via in-person and online methods. LPMS will publish the results of its surveys. <b>LPMS will include its efforts and progress in quarterly reports.</b></p>
<p><b>Status:</b>  <u>LPMS conducted surveys at the Financial Literacy Workshop August 20, 2025; Jazz on Moore’s Creek August 18, 2025 event, and The Southern Soul Rodeo. A total of 40 surveys were collected.</u></p>
<p>2. LPMS will publish the Lincoln Park Showcase Newsletter digitally on a monthly basis beginning February of the current fiscal year. <b>LPMS will include its efforts and progress in quarterly reports.</b></p>
<p><b>Status:</b>  <u>LPMS published July, August and September 2025 issues of the Lincoln Park Showcase Newsletter.</u></p>
<p>3. LPMS will complete updates to LPMS website and publish online by March 2025. LPMS will increase website and social media traffic related to District information by 10%, annually. LPMS will include its efforts and progress in quarterly reports including metrics related to website visits and social media activity. <b>LPMS will include its efforts and progress in the March and September quarterly reports.</b></p>
<p><b>Status:</b>  <u>Ongoing, working on layout for website to host blogs and testimonials.</u></p>
<p><b>C. Positive Image</b></p>
<p>1. LPMS will collect testimonials from 12 or more visitors and 6 or more residents. <b>LPMS will include its efforts and progress in quarterly reports.</b></p>
<p><b>Status:</b>  <u>There were ten (10) testimonials collected this quarter, both from residents and visitor during the Jazz on Moore’s Creek event August 18, 2025. Holding conversations with attendees at Jazz on Moore’s Creek and other activities produced and promoted by Lincoln Park Main Street.</u></p>

**4. Organization:** This point emphasizes building a strong foundation for a sustainable revitalization effort, including engaging stakeholders, forming partnerships, and fostering a collaborative environment.

**A. Partnerships**

1. Collaborate with partner organizations – LPMS will complete two joint projects with partner organizations. **LPMS will include its efforts and progress in quarterly reports.**

**Status:**

**B. Volunteer Engagement**

1. LPMS will recruit and/or retain 25 volunteers annually. **LPMS will include its efforts and progress in quarterly reports.**

**Status:**

2. LPMS will attain 500 volunteer hours annually. **LPMS will include its efforts and progress in quarterly reports.**

**Status:**

**LPMS volunteer hours for this quarter are highlighted below..**

**Financial Literacy Workshop: 2 hrs\*3 = 6 hours**

**Doing Business with the City Workshops: 3 hrs\*3\*2 = 18 hours**

**Jazz on Moore’s Creek: 4 hrs \* 6 = 24 hours**

**Committee Meetings: 2 hrs\* 2\*4 dates = 16 hours**

**LPMS Board Members: 2 hrs \* 9 members \* 3 = 54 hours**

**118 hours**

3. The LPMS Executive Director will maintain active participation on two volunteer committees. **LPMS will include its efforts and progress in quarterly reports.**

**Status:**

**Continue to work with the Highwaymen Museum board and planning for the upcoming grand opening. Continue to work with Westwood High School Booster Club in upcoming school year.**

**C. Resource Management**

1. LPMS will spend no more than 40% of funds received from the City under this Agreement on salaries. LPMS will include its efforts and progress in quarterly reports. (see 5. Budget and Budget Report Form). **LPMS will include its efforts and progress in the March and September quarterly reports.**

**Status:**

**See attached budget form in 4<sup>th</sup> quarter reporting on revenue and expenses.**

2. LPMS will explore sustainable funding sources beyond the program period and report on explored funding sources outside of the City of Fort Pierce designated funds to ensure the organization's sustainability. LPMS will include its efforts and progress in quarterly reports. (see 5. Budget and Budget Report Form). **LPMS will include its efforts and progress in the March and September quarterly reports.**

**Status:**

**LPMS has submitted grant applications to Florida Humanities Council, T-Mobile Hometown Grant, the African American Cultural Heritage Action Fund. Other grant applications for project and programmatic funding include the National Endowment of Humanities, Walmart Foundation Community Grant, and the EDA Community Development Grant. LPMS has also applied to local banks under their Community Redevelopment Area Support funds.**

**The status of the grant applications submitted are below:**

- ✓ *Florida Humanities Council – Pending Review*
- ✓ *T-Mobile Hometown Grant - Pending Review*
- ✓ *the African American Cultural Heritage Action Fund – Still Open, closes December*
- ✓ *National Endowment for the Humanities – Still Open*
- ✓ *Walmart Foundation Community Grant – Funded*
- ✓ *EDA Community Development Grant – Pending Review*

**5. Budget:** LPMS will include the following information in its quarterly financial reports and quarterly presentations to the City Commission. **Also complete attached Revenue and Expense Reporting Form and submit.**

1. Budget Summary: LPMS will provide an overview of the total program funds received including a breakdown of the budget into major categories (e.g., personnel, supplies, equipment).

**Status:**

**Completed in Q1 report.**

2. Income Sources: LPMS will specify other sources of income (if any) contributing to the program and highlight any matching funds or in-kind contributions.

**LPMS received contributing income from the Florida Department of State Division of Historical Resources for the Lincoln Park Historic Survey project. This grant is a one-year grant to complete a survey of the historic properties in Lincoln Park. LPMS provided matching funds and in-kind contributions for this project. LPMS also received funds through donations, advertising in the monthly newsletter, membership fees, and corporate sponsorship.**

3. Detailed Expenses with Budget Justification: LPMS will itemize expenses with specific amounts for each category. Include both direct costs (directly related to the program) and indirect costs (overhead). LPMS will explain the rationale behind each expense.

**Status:**

**See attached budget form in 4<sup>th</sup> quarter reporting on revenue and expenses.**

4. Conclusion: LPMS will summarize the financial performance. Mention any adjustments made during implementation.

**The absence of a physical location has impacted the organization's ability to host workshops and/or events. The political climate has created a more focused need to secure funding from other sources. LPMS is exploring nontraditional means of funding such as legacy donors and endowments.**

**LPMS is developing strategic relationships with private foundations to invest in programming, acquisition, and the organization.**

**EXHIBIT C****Main Street Quarterly Revenue and Expense Reporting Form**Fiscal Year ending September 30, 2025

Organization Name: Lincoln Park Main Street

Quarter ended: September 30, 2025**Revenue Section**

<b>Revenue Source</b>	<b>Q1 Amount</b>	<b>Q2 Amount</b>	<b>Q3 Amount</b>	<b>Q4 Amount</b>	<b>Year-to-Date Total</b>
Grants	\$12,500.00	\$22,500.00	\$12,500.00	\$12,500.00	\$60,000.00
Donations	\$2,000.00			\$1,900.00	\$3,900.00
Fundraising Events					
Membership Fees		\$125.00		\$650.00	\$775.00
Program Service Revenue	\$12,500.00	\$12,500.00	\$12,500.00	\$12,500.00	\$50,000.00
Other Income (specify)				\$1,500.00	\$1,500.00
<b>Total Revenue</b>	<b>\$27,000.00</b>	<b>\$35,125.00</b>	<b>\$25,000.00</b>	<b>\$27,150.00</b>	<b>\$116,175.00</b>

**Expense Section**

<b>Expense Category</b>	<b>Q1 Amount</b>	<b>Q2 Amount</b>	<b>Q3 Amount</b>	<b>Q4 Amount</b>	<b>Year-to-Date Total</b>
Salaries and Wages	\$5,000.00	\$5,000.00	\$5,000.00	\$5,000.00	\$20,000.00
Rent/Utilities	\$303.00	\$43.88	\$8.96	\$42.96	\$398.80
Office Supplies	\$403.00	\$104.00	\$104.00	\$354.00	\$965.00
Program Expenses	\$5,869.43	\$2,125.00	\$5,830.00	\$5,940.00	\$19,764.43

Marketing/Outreach	\$350.00	\$178.00	\$150.00	\$300.00	\$978.00
Training	\$175.00	\$65.00		\$325.00	\$565.00
Travel	\$875.00	\$489.31		\$743.00	\$2,107.31
Professional Services	\$10,375.00	\$10,375.00	\$10,375.00	\$10,375.00	\$41,500.00
Other Expenses (specify)	\$3,437.53	\$1,932.81	\$2,021.00	\$2,248.00	\$9,639.34
<b>Total Expenses</b>	<b>\$26,787.96</b>	<b>\$20,313.00</b>	<b>\$23,488.96</b>	<b>\$25,327.96</b>	<b>\$95,917.88</b>

## Summary

Expense Category	Q1 Amount	Q2 Amount	Q3 Amount	Q4 Amount	Year-to-Date Total
Total Revenue	\$27,000.00	\$35,125.00	\$25,000.00	\$27,150.00	\$114,275.00
Total Expenses	\$26,787.96	\$20,313.00	\$23,488.96	\$25,327.96	\$95,917.88
<b>Net Surplus/Deficit</b>	<b>\$212.04</b>	<b>\$14,812.00</b>	<b>\$1,511.04</b>	<b>\$1,822.04</b>	<b>\$18,357.12</b>

# Lincoln Park Main Street Budget Justification Q4

## Revenue Source

**Grants** – City of Fort Pierce general revenue funds in support of operating expenses in the amount of \$50,000 annually. Quarter 4 funds have not yet been disbursed.

**Membership Fees** – for dues collected by the organization for membership.

**Program Service Revenue** – Florida Department of State Division of Historical Resources grant award for Historic Lincoln Park Survey is a fixed contract amount for \$12,500.00 for fiscal year 2024-2025.

**Other** – Advertising in the Lincoln Park Showcase newsletter.

## Expenses

**Salaries and Wages** – Compensation to one contractual paid staff person to manage the day-to-day operations of the organization.

**Rent/Utilities** – Utilities for electrical panel at 426 N. 8<sup>th</sup> Street (\$42.96) to Fort Pierce Utilities Authority.

**Office Supplies** – Design and purchase of marketing display boards, print cartridges, and paper for the office in the amount of (\$354.00).

**Program Expenses** – Program Expense for the Lincoln Park Survey is (\$2,125.00); and for the August Concert Jazz on Moore's Creek totals (\$3,815.00).

**Marketing/Outreach** – Graphic design services for Jazz on Moore's Creek, Financial Literacy Workshop, Doing Business with the City Workshops the amount of (\$300.00).

**Training** – Registration for Florida Main Street Annual Conference (\$250.00) and Florida Main Street Fall Quarterly meeting (\$50.00).

**Travel** – Hotel accommodation and round-trip mileage to Fernandina Beach, Florida for Florida Main Street annual conference (\$625.00) and mileage to Plant City for Fall Quarterly meeting 232 round trip miles @ .51 (118.00)

**Professional Services** – contractual services for consultants on the Lincoln Park Historic Survey in the fixed amount of \$10,375.00 per quarter. Payment for the fourth quarter.

**Other Expenses** –accounting services for the annual Form 990 (\$534.00); off-site storage (\$698.08); American Express (\$296.00); radio advertisement (\$720.00).

Lincoln Park Main Street District  
Prospective Business Interest In District

Prospect	Building/Lot Interest	Phone	Email
Terence Channon	Building Adjacent to Bleu Clarinet	772-713-6967	<a href="mailto:terence@techopspartners.com">terence@techopspartners.com</a>
Lou Real Estate Services	Vacant Lots	9954-295-0889	<a href="mailto:vdevy18@gmail.com">vdevy18@gmail.com</a>
Sidney Ferguson	901 Avenue D, Fort Pierce, Florida	772-461-9533	<a href="mailto:fergusonsidney007@gmail.com">fergusonsidney007@gmail.com</a>
Camile Case	Scotty's Deli	202-820-3676	<a href="mailto:ccase@inclusiveproperties.com">ccase@inclusiveproperties.com</a>
Sidney Ferguson	901 Avenue D, Fort Pierce, Florida	772-461-9533	<a href="mailto:fergusonsidney007@gmail.com">fergusonsidney007@gmail.com</a>
Lincoln Theater	1132 Avenue D, Fort Pierce, Florida	772-971-1582	

# Insights

Review performance results and more.

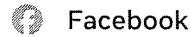

Last 28 days: Sep 16, 2025 – Oct 13, 2025



## Benchmarking

Business comparison

Businesses to watch

### Compare your performance against businesses in the Professional Services category

Results are based on businesses with similar organic 28-day reach in your category. [Edit category](#)

#### Published content

7

Similar to others

How often your business published versus others in this category

Over the last 28 days, you typically published the same amount of posts and stories compared to other businesses in this category. Nice work! Stay on track by creating a new post or scheduling in advance.

[Create post](#)

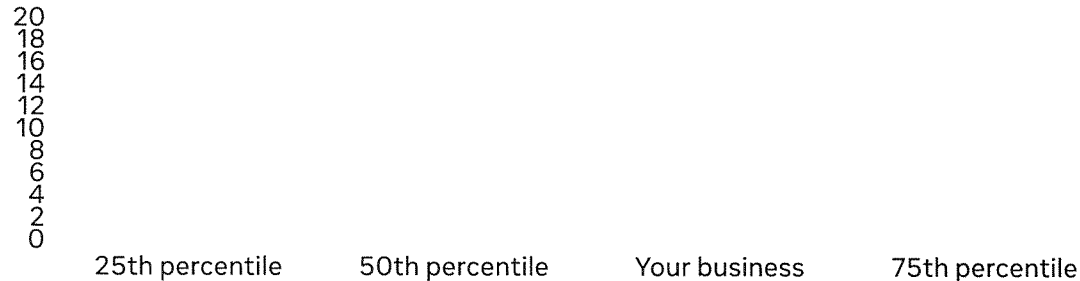

#### Facebook followers

1,017

Similar to others

Typically: 478

#### Follows

3

Similar to others

Typically: 4

#### Content interactions

11

Similar to others

Typically: 37



# Insights

Review performance results and more.

Fac

Publish one ad 0 / 1

Publish 3 posts o... 0 / 3

Publish c

## Performance

September 16, 2025 - October 13, 2025

Customize vie

### Views

Views

578 10.3%

From followers 61.1% 132.3%

From non-followers 38.9% 47.2%

Viewers 158 41.9%

### Interactions

Content interactions

11 120%

From followers 8 100%

From non-followers 3 20%

### Visits

Facebook visits

178 229.6%

### Follows

Follows

3 50%

Unfollows 2 100%

Net follows 1 0%

## Recent content

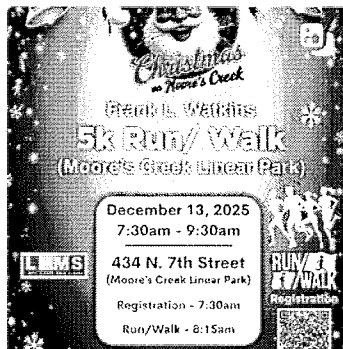

It's Almost Time to Sleiah the Dav! ...

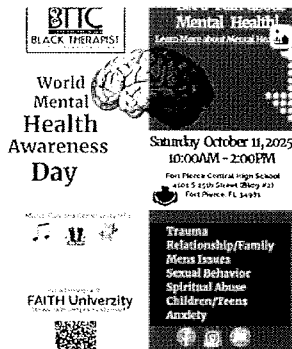

Come one Come all!! This is an event that...

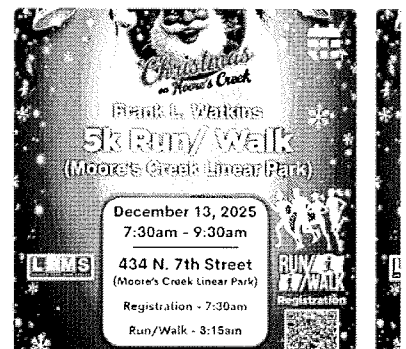

Ready, Set, Sleiah! Get in t...

We're simplifying the way you create.

[Learn more](#)



Published Scheduled Drafts

Post type

**Are you smart with fi...**  
July 29, 2025, 10:39 AM

0 reactions   0 comments   0 shares

[Boost](#)

Title

Overview Performance Feed preview

This post received more views compared to your recent Facebook posts.



Views  
**142**



Total Followers



200

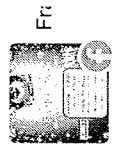

150

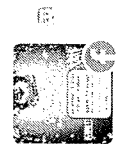

100



50



0

Tue Jul 29, 11:39pm  
Views: 28  
Lower bound: 2  
Upper bound: 55



This post's views   Your typical post views

Q

This post received less interactions compared to your recent Facebook posts.

?

# Content

Schedule, publish and manage posts, reels...

Export data

Create reel

Create

All videos you post on Facebook are now reels

We're simplifying the way you create.

[Learn more](#)

Published

Scheduled

Drafts

Post type

Title



Ready, Set, Go!  
September 20, 2025, 3:00 PM  
ID: 1226229906168434

Interactions

1 reaction

Overview

Performance

Feed preview

## Performance

### Overview

Views

104

Interactions

3

This post received more views compared to your recent Facebook posts

Views

Export data

Last 90 days: Jul 16, 2025 - Oct 13, 2025



All content

Create post

Title	Date published	Views	Reach	Viewers	Interactions
Fort Pierce and the Treasure Coast, Jazz O... Reel • Jazz on Moore's Creek	Mon Aug 11, 10:58pm	103	59	62	3
Fort Pierce and the Treasure Coast, Jazz O... Reel • Jazz on Moore's Creek	Mon Aug 11, 10:58pm	226	133	152	6
Jazz on Moore's Creek Disco night, Friday, ... Photo • Jazz on Moore's Creek	Wed Aug 6, 8:57pm	1,852	860	840	19
Jazz on Moore's Creek is Friday, August 15t... Photo • Jazz on Moore's Creek	Sun Jul 27, 12:07pm	296	182	--	9
Jazz on Moore's Creek is Friday, August 15t... Event • Jazz on Moore's Creek	Sun Jul 27, 12:00pm	129	82	--	9
Jazz on Moore's Creek Event • Jazz on Moore's Creek	Sun Jul 27, 12:00pm	--	15	--	--

All content

Create post

Title	Date published	Views	Reach	Viewers	Interactions
It's Almost Time to Sleigh the Day! ... Photo • Lincoln Park Main Street, Inc.	Thu Oct 9, 10:23am	59	47	47	2
Come one Come all! This is an event that y... Photo • Lincoln Park Main Street, Inc.	Tue Oct 7, 2:41pm	78	58	58	4
Ready, Set, Sleigh! Get in the ... Event • Lincoln Park Main Street, Inc.	Sat Sep 20, 12:31pm	49	18	18	1
Frank L. Watkins Event • Lincoln Park Main Street, Inc.	Sat Sep 20, 12:31pm	--	122	--	--
Your story Story • Lincoln Park Main Street, Inc.	Sat Sep 20, 12:06pm	6	--	0	0

All content

Create post

Title	Date published	Views	Reach	Viewers	Interactions
Ready, Set, Sleigh! Get in the ... Photo • Lincoln Park Main Street, Inc.	Sat Sep 20, 12:04pm	104	67	67	3
Workshops on Permitting and Planning & Z... Reel • Lincoln Park Main Street, Inc.	Wed Sep 17, 12:29pm	39	30	27	0
Your reel Reel • Lincoln Park Main Street, Inc.	Sun Sep 14, 9:47pm	49	37	34	1
Are you smart with finances? Have you ma... Photo • Lincoln Park Main Street, Inc.	Tue Aug 19, 10:51am	435	250	251	3
Are you smart with finances? Have you ma... Photo • Lincoln Park Main Street, Inc.	Tue Jul 29, 7:59am	142	68	--	0



**Boost**

Are you smart with finances? Have you mastered your finan...  
 August 19, 2025, 1:51PM  
 ID: 1200313938760031

**Interactions**

1 reaction | 0 comments | 3 shares

Overview Performance Feed preview

### Performance

#### Overview

Views 435

Interactions 3

Link clicks --

This post received more views compared to your recent Facebook posts

Time Remaining: 5:11 | Other Options | End Session

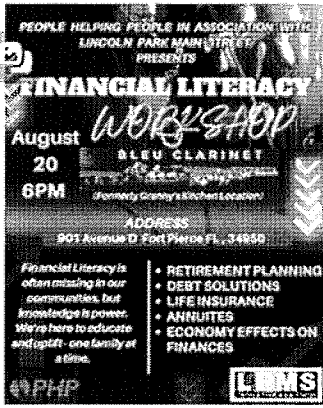

Boost

Are you smart with finances? Have you mastered your finan...

July 29, 2025, 10:39 AM  
ID: 1193173360474089

Interactions

👍 0 reactions    💬 0 comments    ➦ 0 shares

Overview    Performance    Feed preview

## Performance

### Overview

Views ⓘ	Reach ⓘ	Interactions ⓘ	Link clicks ⓘ
142	68	0	--

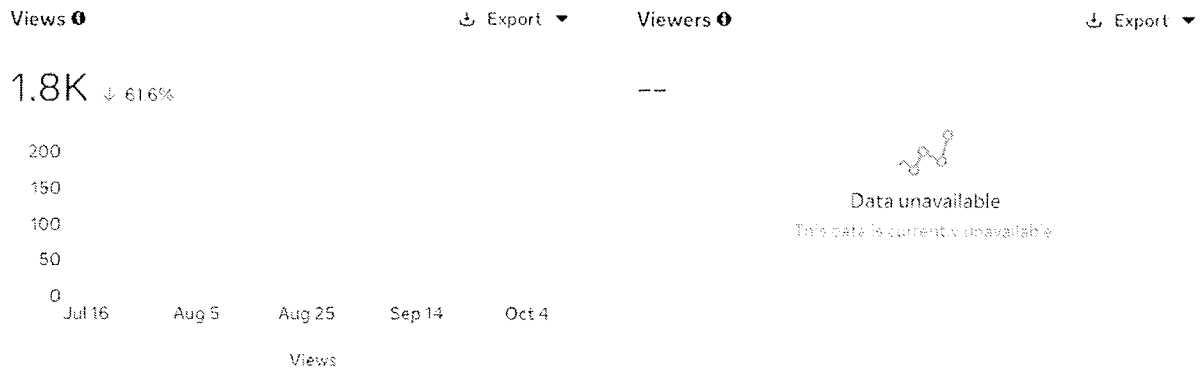



Content overview

Breakdown: Organic/ads

All Posts Stories Reels Live

<b>Views</b> <span>📌</span>	<b>3-second views</b> <span>📌</span>	<b>1-minute views</b> <span>📌</span>	<b>Content interactions</b> <span>📌</span>	<b>Watch time</b> <span>📌</span>
3.4K <span>↑ 120%</span>	159 <span>↑ 57.4%</span>	0 <span>0%</span>	93 <span>↑ 78.8%</span>	42m 7s <span>↑ 35.7%</span>

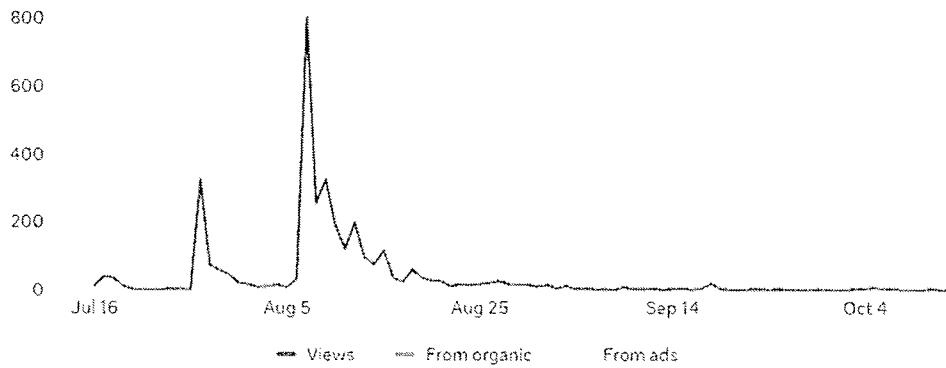

Views breakdown

Jul 16 - Oct 13

<b>Total</b>	3,370 <span>↑ 120%</span>
<b>From organic</b>	3,370 <span>↑ 120%</span>
<b>From ads</b>	0 <span>0%</span>

Viewers

Top content by views

Boost content | See all content





Set a goal, track progress and learn helpful tips for your professional success.

Start new goal

Views

Export

3.4K ↑ 120%

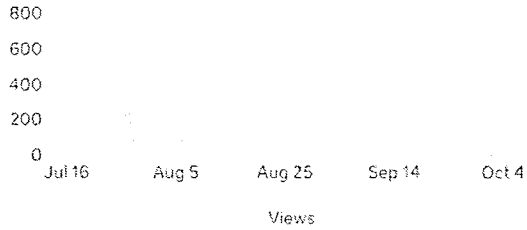

Viewers

Export

--

Data unavailable  
This data is currently unavailable.

Content interactions

Export

93 ↑ 78.8%

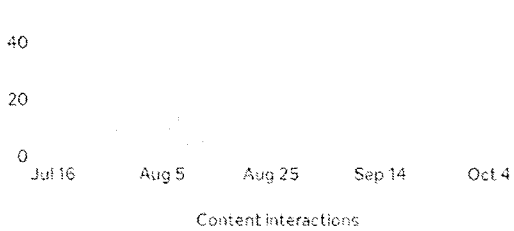

Link clicks

Export

38 ↑ 850%



Time Remaining: 12:20

Content interactions

Export

20 ↓ 51.2%

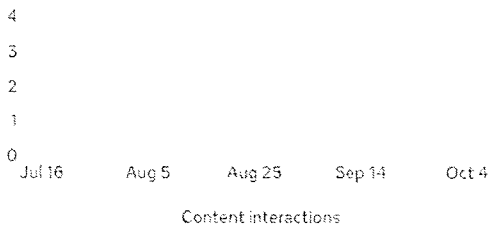

Link clicks

Export

4 ↓ 90.5%



Visits

Export

450 ↑ 54.6%

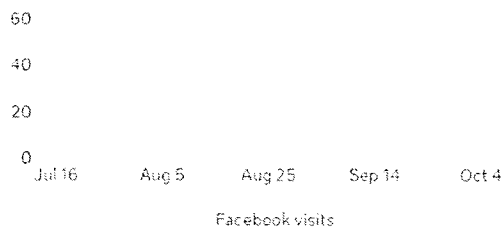

Follows

Export

9 ↑ 50%

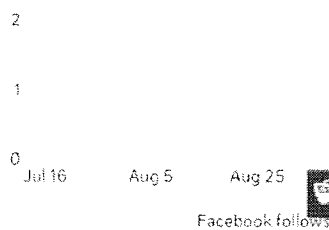

Time Remaining: 18:16



Ready, Set, Sle...  
September 20, 2025, 3:04 PM

1 reaction

0 comments

2 shares

Boost

...

Overview Performance Feed preview

This post received more views compared to your recent Facebook posts.

Views ⓘ

104

Total Followers

200

150

100

50

0

15m

9h

1d 6h

7d

This post's views

Your typical post views

# Jazz on Moore's Creek 8/15/2025

## Testimonials

1. "I just enjoy coming out to Jazz on Moore's Creek in Fort Pierce, there's always a really good vibe here" .

Helen O.

2. "During the off season, this is a very relaxing and pleasant place".

Hope N., Connecticut

3. "It's truly a celebration of community in a beautiful setting. I attend every event"

Chauncey P.

4. "Lincoln Park Main Street has been working to bring life back in this area."

Joyce Young

5. "I really love the history portion of the event."

Joe R.

6. "I didn't know the linkage between history, the businesses and Jazz on Moore's Creek until now".

Abner B.

7. "This little place called Fort Pierce is full of culture and history."

Henry T., Ohio

# Lincoln Park Main Street Survey

1. What is your zip code?

34946  34947  34950  Other

2. What is your age?

Under 20  21-24  25-34  35-44  45-54  
 55-64  65-74  75 and over

3. What is your gender?

Female  Male  Other  Prefer not to say

4. Do you live in Lincoln Park?

Yes  
 No (If no, answer #5)

5. Do you consider yourself a part of the Lincoln Park Community?

Not at all  
 Somewhat  
 Very Much

6. What do you know about Lincoln Park Main Street?

I Know A Lot  
 I know very little  
 I don't know much about Lincoln Park Main Street

7. How often do you participate or visit Jazz on Moore's Creek, workshop, other events?

All of the time  
 Most of the time  
 Sometime  
 Never

8. Do you know what historic preservation is?

Yes  
 No  
 Not Sure

9. How familiar are you with historic preservation?

Very Familiar  
 Somewhat Familiar  
 Not Familiar at All

10. Is there anything you want to add?

# Lincoln Park Main Street Survey

1. What is your zip code?

34946     34947     34950     Other

2. What is your age?

Under 20     21-24     25-34     35-44     45-54  
 55-64     65-74     75 and over

3. What is your gender?

Female     Male     Other     Prefer not to say

4. Do you live in Lincoln Park?

Yes  
 No (If no, answer #5)

5. Do you consider yourself a part of the Lincoln Park Community?

Not at all  
 Somewhat  
 Very Much

6. What do you know about Lincoln Park Main Street?

I Know A Lot  
 I know very little  
 I don't know much about Lincoln Park Main Street

7. How often do you participate or visit Jazz on Moore's Creek, workshop, other events?

All of the time  
 Most of the time  
 Sometime  
 Never

8. Do you know what historic preservation is?

Yes  
 No  
 Not Sure

9. How familiar are you with historic preservation?

Very Familiar  
 Somewhat Familiar  
 Not Familiar at All

10. Is there anything you want to add?

# Lincoln Park Main Street Survey

1. What is your zip code?

34946     34947     34950     Other

2. What is your age?

Under 20     21-24     25-34     35-44     45-54  
 55-64     65-74     75 and over

3. What is your gender?

Female     Male     Other     Prefer not to say

4. Do you live in Lincoln Park?

Yes  
 No (If no, answer #5)

5. Do you consider yourself a part of the Lincoln Park Community?

Not at all  
 Somewhat  
 Very Much

6. What do you know about Lincoln Park Main Street?

I Know A Lot  
 I know very little  
 I don't know much about Lincoln Park Main Street

7. How often to you participate or visit Jazz on Moore's Creek, workshop, other events?

All of the time  
 Most of the time  
 Sometime  
 Never

8. Do you know what historic preservation is?

Yes  
 No  
 Not Sure

9. How familiar are you with historic preservation?

Very Familiar  
 Somewhat Familiar  
 Not Familiar at All

10. Is there anything you want to add?

# Lincoln Park Main Street Survey

1. What is your zip code?

34946     34947     34950     Other

2. What is your age?

Under 20     21-24     25-34     35-44     45-54  
 55-64     65-74     75 and over

3. What is your gender?

Female     Male     Other     Prefer not to say

4. Do you live in Lincoln Park?

Yes  
 No (If no, answer #5)

5. Do you consider yourself a part of the Lincoln Park Community?

Not at all  
 Somewhat  
 Very Much

6. What do you know about Lincoln Park Main Street?

I Know A Lot  
 I know very little  
 I don't know much about Lincoln Park Main Street

7. How often do you participate or visit Jazz on Moore's Creek, workshop, other events?

All of the time  
 Most of the time  
 Sometime  
 Never

8. Do you know what historic preservation is?

Yes  
 No  
 Not Sure

9. How familiar are you with historic preservation?

Very Familiar  
 Somewhat Familiar  
 Not Familiar at All

10. Is there anything you want to add?

# Lincoln Park Main Street Survey

1. What is your zip code?

34946     34947     34950     Other

2. What is your age?

Under 20     21-24     25-34     35-44     45-54  
 55-64     65-74     75 and over

3. What is your gender?

Female     Male     Other     Prefer not to say

4. Do you live in Lincoln Park?

Yes  
 No (If no, answer #5)

5. Do you consider yourself a part of the Lincoln Park Community?

Not at all  
 Somewhat  
 Very Much

6. What do you know about Lincoln Park Main Street?

I Know A Lot  
 I know very little  
 I don't know much about Lincoln Park Main Street

7. How often do you participate or visit Jazz on Moore's Creek, workshop, other events?

All of the time  
 Most of the time  
 Sometime  
 Never

8. Do you know what historic preservation is?

Yes  
 No  
 Not Sure

9. How familiar are you with historic preservation?

Very Familiar  
 Somewhat Familiar  
 Not Familiar at All

10. Is there anything you want to add?

# Lincoln Park Main Street Survey

1. What is your zip code?

34946     34947     34950     Other

2. What is your age?

Under 20     21-24     25-34     35-44     45-54  
 55-64     65-74     75 and over

3. What is your gender?

Female     Male     Other     Prefer not to say

4. Do you live in Lincoln Park?

Yes  
 No (If no, answer #5)

5. Do you consider yourself a part of the Lincoln Park Community?

Not at all  
 Somewhat  
 Very Much

6. What do you know about Lincoln Park Main Street?

I Know A Lot  
 I know very little  
 I don't know much about Lincoln Park Main Street

7. How often do you participate or visit Jazz on Moore's Creek, workshop, other events?

All of the time  
 Most of the time  
 Sometime  
 Never

8. Do you know what historic preservation is?

Yes  
 No  
 Not Sure

9. How familiar are you with historic preservation?

Very Familiar  
 Somewhat Familiar  
 Not Familiar at All

10. Is there anything you want to add?

# Lincoln Park Main Street Survey

1. What is your zip code?

34946     34947     34950     ~~34945~~ Other

2. What is your age?

Under 20     21-24     25-34     35-44     ~~45-54~~  
 55-64     65-74     75 and over

3. What is your gender?

Female     Male     Other     Prefer not to say

4. Do you live in Lincoln Park?

Yes  
 No (If no, answer #5)

5. Do you consider yourself a part of the Lincoln Park Community?

Not at all  
 Somewhat  
 Very Much

6. What do you know about Lincoln Park Main Street?

I Know A Lot  
 I know very little  
 I don't know much about Lincoln Park Main Street

7. How often do you participate or visit Jazz on Moore's Creek, workshop, other events?

All of the time  
 Most of the time  
 Sometime  
 Never

8. Do you know what historic preservation is?

Yes  
 No  
 Not Sure

9. How familiar are you with historic preservation?

Very Familiar  
 Somewhat Familiar  
 Not Familiar at All

10. Is there anything you want to add?

# Lincoln Park Main Street Survey

1. What is your zip code?

34946     34947     34950     34952 Other

2. What is your age?

Under 20     21-24     25-34     35-44     45-54  
 55-64     65-74     75 and over

3. What is your gender?

Female     Male     Other     Prefer not to say

4. Do you live in Lincoln Park?

Yes  
 No (If no, answer #5)

5. Do you consider yourself a part of the Lincoln Park Community?

Not at all  
 Somewhat  
 Very Much

6. What do you know about Lincoln Park Main Street?

I Know A Lot  
 I know very little  
 I don't know much about Lincoln Park Main Street

7. How often to you participate or visit Jazz on Moore's Creek, workshop, other events?

All of the time  
 Most of the time  
 Sometime  
 Never

8. Do you know what historic preservation is?

Yes  
 No  
 Not Sure

9. How familiar are you with historic preservation?

Very Familiar  
 Somewhat Familiar  
 Not-Familiar at All

10. Is there anything you want to add?

# Lincoln Park Main Street Survey

1. What is your zip code?

34946     34947     34950     Other

2. What is your age?

Under 20     21-24     25-34     35-44     45-54  
 55-64     65-74     75 and over

3. What is your gender?

Female     Male     Other     Prefer not to say

4. Do you live in Lincoln Park?

Yes  
 No (If no, answer #5)

5. Do you consider yourself a part of the Lincoln Park Community?

Not at all  
 Somewhat  
 Very Much

6. What do you know about Lincoln Park Main Street?

I Know A Lot  
 I know very little  
 I don't know much about Lincoln Park Main Street

7. How often to you participate or visit Jazz on Moore's Creek, workshop, other events?

All of the time  
 Most of the time  
 Sometime  
 Never

8. Do you know what historic preservation is?

Yes  
 No  
 Not Sure

9. How familiar are you with historic preservation?

Very Familiar  
 Somewhat Familiar  
 Not Familiar at All

10. Is there anything you want to add?

# Lincoln Park Main Street Survey

1. What is your zip code?

34946     34947     34950     Other

2. What is your age?

Under 20     21-24     25-34     35-44     45-54  
 55-64     65-74     75 and over

3. What is your gender?

Female     Male     Other     Prefer not to say

4. Do you live in Lincoln Park?

Yes  
 No (If no, answer #5)

5. Do you consider yourself a part of the Lincoln Park Community?

Not at all  
 Somewhat  
 Very Much

6. What do you know about Lincoln Park Main Street?

Know A Lot  
 I know very little  
 I don't know much about Lincoln Park Main Street

7. How often do you participate or visit Jazz on Moore's Creek, workshop, other events?

All of the time  
 Most of the time  
 Sometime  
 Never

8. Do you know what historic preservation is?

Yes  
 No  
 Not Sure

9. How familiar are you with historic preservation?

Very Familiar  
 Somewhat Familiar  
 Not Familiar at All

10. Is there anything you want to add?

# Lincoln Park Main Street Survey

1. What is your zip code?

34946     34947     34950     ~~34985~~ Other

2. What is your age?

Under 20     21-24     25-34     35-44     45-54  
 55-64     65-74     75 and over

3. What is your gender?

Female     Male     Other     Prefer not to say

4. Do you live in Lincoln Park?

Yes  
 No (If no, answer #5)

5. Do you consider yourself a part of the Lincoln Park Community?

Not at all  
 Somewhat  
 Very Much

6. What do you know about Lincoln Park Main Street?

I Know A Lot  
 I know very little  
 I don't know much about Lincoln Park Main Street

7. How often do you participate or visit Jazz on Moore's Creek, workshop, other events?

All of the time  
 Most of the time  
 Sometime  
 Never

8. Do you know what historic preservation is?

Yes  
 No  
 Not Sure

9. How familiar are you with historic preservation?

Very Familiar  
 Somewhat Familiar  
 Not Familiar at All

10. Is there anything you want to add?

# Lincoln Park Main Street Survey

1. What is your zip code?

34946     34947     34950     Other

2. What is your age?

Under 20     21-24     25-34     35-44     45-54  
 55-64     65-74     75 and over

3. What is your gender?

Female     Male     Other     Prefer not to say

4. Do you live in Lincoln Park?

Yes  
 No (If no, answer #5)

5. Do you consider yourself a part of the Lincoln Park Community?

Not at all  
 Somewhat  
 Very Much

6. What do you know about Lincoln Park Main Street?

I Know A Lot  
 I know very little  
 I don't know much about Lincoln Park Main Street

7. How often to you participate or visit Jazz on Moore's Creek, workshop, other events?

All of the time  
 Most of the time  
 Sometime  
 Never

8. Do you know what historic preservation is?

Yes  
 No  
 Not Sure

9. How familiar are you with historic preservation?

Very Familiar  
 Somewhat Familiar  
 Not Familiar at All

10. Is there anything you want to add?

# Lincoln Park Main Street Survey

1. What is your zip code?

34946     34947     34950     Other

2. What is your age?

Under 20     21-24     25-34     35-44     45-54  
 55-64     65-74     75 and over

3. What is your gender?

Female     Male     Other     Prefer not to say

4. Do you live in Lincoln Park?

Yes  
 No (If no, answer #5)

5. Do you consider yourself a part of the Lincoln Park Community?

Not at all  
 Somewhat  
 Very Much

6. What do you know about Lincoln Park Main Street?

I Know A Lot  
 I know very little  
 I don't know much about Lincoln Park Main Street

7. How often do you participate or visit Jazz on Moore's Creek, workshop, other events?

All of the time  
 Most of the time  
 Sometime  
 Never

8. Do you know what historic preservation is?

Yes  
 No  
 Not Sure

9. How familiar are you with historic preservation?

Very Familiar  
 Somewhat Familiar  
 Not Familiar at All

10. Is there anything you want to add?

# Lincoln Park Main Street Survey

1. What is your zip code?

34946    \_\_\_ 34947    \_\_\_ 34950    \_\_\_ Other

2. What is your age?

\_\_\_ Under 20    \_\_\_ 21-24    \_\_\_ 25-34    \_\_\_ 35-44     45-54  
\_\_\_ 55-64    \_\_\_ 65-74    \_\_\_ 75 and over

3. What is your gender?

Female    \_\_\_ Male    \_\_\_ Other    \_\_\_ Prefer not to say

4. Do you live in Lincoln Park?

Yes  
 No (If no, answer #5)

5. Do you consider yourself a part of the Lincoln Park Community?

\_\_\_ Not at all  
\_\_\_ Somewhat  
 Very Much

6. What do you know about Lincoln Park Main Street?

\_\_\_ I Know A Lot  
 I know very little  
\_\_\_ I don't know much about Lincoln Park Main Street

7. How often do you participate or visit Jazz on Moore's Creek, workshop, other events?

\_\_\_ All of the time  
 Most of the time  
\_\_\_ Sometime  
\_\_\_ Never

8. Do you know what historic preservation is?

\_\_\_ Yes  
\_\_\_ No  
 Not Sure

9. How familiar are you with historic preservation?

\_\_\_ Very Familiar  
\_\_\_ Somewhat Familiar  
 Not Familiar at All

10. Is there anything you want to add?

# Lincoln Park Main Street Survey

1. What is your zip code?

34946     34947     34950     ~~34951~~ Other

2. What is your age?

Under 20     21-24     25-34     35-44     45-54  
 55-64     65-74     75 and over

3. What is your gender?

Female     Male     Other     Prefer not to say

4. Do you live in Lincoln Park?

Yes  
 No (If no, answer #5)

5. Do you consider yourself a part of the Lincoln Park Community?

Not at all  
 Somewhat *work*  
 Very Much

6. What do you know about Lincoln Park Main Street?

I Know A Lot  
 I know very little  
 I don't know much about Lincoln Park Main Street

7. How often to you participate or visit Jazz on Moore's Creek, workshop, other events?

All of the time  
 Most of the time  
 Sometime  
 Never

8. Do you know what historic preservation is?

Yes  
 No  
 Not Sure

9. How familiar are you with historic preservation?

Very Familiar  
 Somewhat Familiar  
 Not Familiar at All

10. Is there anything you want to add?

# Lincoln Park Main Street Survey

1. What is your zip code?

34946     34947     34950     Other

2. What is your age?

Under 20     21-24     25-34     35-44     45-54  
 55-64     65-74     75 and over

3. What is your gender?

Female     Male     Other     Prefer not to say

4. Do you live in Lincoln Park?

Yes  
 No (If no, answer #5)

5. Do you consider yourself a part of the Lincoln Park Community?

Not at all  
 Somewhat  
 Very Much

6. What do you know about Lincoln Park Main Street?

I Know A Lot  
 I know very little  
 I don't know much about Lincoln Park Main Street

7. How often do you participate or visit Jazz on Moore's Creek, workshop, other events?

All of the time  
 Most of the time  
 Sometime  
 Never

8. Do you know what historic preservation is?

Yes    *keeping old buildings*  
 No  
 Not Sure

9. How familiar are you with historic preservation?

Very Familiar  
 Somewhat Familiar  
 Not Familiar at All

10. Is there anything you want to add?

# Lincoln Park Main Street Survey

1. What is your zip code?  
 34946     34947     34950     Other
2. What is your age?  
 Under 20     21-24     25-34     35-44     45-54  
 55-64     65-74     75 and over
3. What is your gender?  
 Female     Male     Other     Prefer not to say
4. Do you live in Lincoln Park?  
 Yes  
 No (If no, answer #5)
5. Do you consider yourself a part of the Lincoln Park Community?  
 Not at all  
 Somewhat  
 Very Much
6. What do you know about Lincoln Park Main Street?  
 I Know A Lot  
 I know very little  
 I don't know much about Lincoln Park Main Street
7. How often do you participate or visit Jazz on Moore's Creek, workshop, other events?  
 All of the time  
 Most of the time  
 Sometime  
 Never
8. Do you know what historic preservation is?  
 Yes  
 No  
 Not Sure
9. How familiar are you with historic preservation?  
 Very Familiar  
 Somewhat Familiar  
 Not Familiar at All
10. Is there anything you want to add?

# Lincoln Park Main Street Survey

1. What is your zip code?

34946     34947     34950     34952 Other

2. What is your age?

Under 20     21-24     25-34     35-44     45-54  
 55-64     65-74     75 and over

3. What is your gender?

Female     Male     Other     Prefer not to say

4. Do you live in Lincoln Park?

Yes  
 No (If no, answer #5)

5. Do you consider yourself a part of the Lincoln Park Community?

Not at all  
 Somewhat *visit often*  
 Very Much

6. What do you know about Lincoln Park Main Street?

I Know A Lot  
 I know very little  
 I don't know much about Lincoln Park Main Street

7. How often do you participate or visit Jazz on Moore's Creek, workshop, other events?

All of the time  
 Most of the time  
 Sometime  
 Never

8. Do you know what historic preservation is?

Yes  
 No  
 Not Sure

9. How familiar are you with historic preservation?

Very Familiar  
 Somewhat Familiar  
 Not Familiar at All

10. Is there anything you want to add?

# Lincoln Park Main Street Survey

1. What is your zip code?

34946     34947     34950     Other

2. What is your age?

Under 20     21-24     25-34     35-44     45-54  
 55-64     65-74     75 and over

3. What is your gender?

Female     Male     Other     Prefer not to say

4. Do you live in Lincoln Park?

Yes  
 No (If no, answer #5)

5. Do you consider yourself a part of the Lincoln Park Community?

Not at all  
 Somewhat  
 Very Much

6. What do you know about Lincoln Park Main Street?

I Know A Lot  
 I know very little  
 I don't know much about Lincoln Park Main Street

7. How often do you participate or visit Jazz on Moore's Creek, workshop, other events?

All of the time  
 Most of the time  
 Sometime  
 Never

8. Do you know what historic preservation is?

Yes  
 No  
 Not Sure

9. How familiar are you with historic preservation?

Very Familiar  
 Somewhat Familiar  
 Not Familiar at All

10. Is there anything you want to add?

# Lincoln Park Main Street Survey

1. What is your zip code?

34946     34947     34950     34952 Other

2. What is your age?

Under 20     21-24     25-34     35-44     45-54  
 55-64     65-74     75 and over

3. What is your gender?

Female     Male     Other     Prefer not to say

4. Do you live in Lincoln Park?

Yes  
 No (If no, answer #5)

5. Do you consider yourself a part of the Lincoln Park Community?

Not at all  
 Somewhat *work in Ft. Pierce*  
 Very Much

6. What do you know about Lincoln Park Main Street?

I Know A Lot  
 I know very little  
 I don't know much about Lincoln Park Main Street

7. How often to you participate or visit Jazz on Moore's Creek, workshop, other events?

All of the time  
 Most of the time  
 Sometime  
 Never

8. Do you know what historic preservation is?

Yes  
 No  
 Not Sure

9. How familiar are you with historic preservation?

Very Familiar  
 Somewhat Familiar  
 Not Familiar at All

10. Is there anything you want to add?

# Lincoln Park Main Street Survey

1. What is your zip code?

34946     34947     34950     Other

2. What is your age?

Under 20     21-24     25-34     35-44     45-54  
 55-64     65-74     75 and over

3. What is your gender?

Female     Male     Other     Prefer not to say

4. Do you live in Lincoln Park?

Yes  
 No (If no, answer #5)

5. Do you consider yourself a part of the Lincoln Park Community?

Not at all  
 Somewhat  
 Very Much

6. What do you know about Lincoln Park Main Street?

I Know A Lot  
 I know very little  
 I don't know much about Lincoln Park Main Street

7. How often do you participate or visit Jazz on Moore's Creek, workshop, other events?

All of the time  
 Most of the time  
 Sometime  
 Never

8. Do you know what historic preservation is?

Yes  
 No  
 Not Sure

9. How familiar are you with historic preservation?

Very Familiar  
 Somewhat Familiar  
 Not Familiar at All

*Reuse the buildings*

10. Is there anything you want to add?

# Lincoln Park Main Street Survey

1. What is your zip code?  
 34946     34947     34950     Other
2. What is your age?  
 Under 20     21-24     25-34     35-44     45-54  
 55-64     65-74     75 and over
3. What is your gender?  
 Female     Male     Other     Prefer not to say
4. Do you live in Lincoln Park?  
 Yes  
 No (If no, answer #5)
5. Do you consider yourself a part of the Lincoln Park Community?  
 Not at all  
 Somewhat  
 Very Much
6. What do you know about Lincoln Park Main Street?  
 I Know A Lot  
 I know very little  
 I don't know much about Lincoln Park Main Street
7. How often do you participate or visit Jazz on Moore's Creek, workshop, other events?  
 All of the time  
 Most of the time  
 Sometime  
 Never
8. Do you know what historic preservation is?  
 Yes  
 No  
 Not Sure
9. How familiar are you with historic preservation?  
 Very Familiar  
 Somewhat Familiar  
 Not Familiar at All
10. Is there anything you want to add?

# Lincoln Park Main Street Survey

1. What is your zip code?

34946     34947     34950     Other

2. What is your age?

Under 20     21-24     25-34     35-44     45-54  
 55-64     65-74     75 and over

3. What is your gender?

Female     Male     Other     Prefer not to say

4. Do you live in Lincoln Park?

Yes  
 No (If no, answer #5)

5. Do you consider yourself a part of the Lincoln Park Community?

Not at all  
 Somewhat  
 Very Much

6. What do you know about Lincoln Park Main Street?

I Know A Lot  
 I know very little  
 I don't know much about Lincoln Park Main Street

7. How often to you participate or visit Jazz on Moore's Creek, workshop, other events?

All of the time  
 Most of the time  
 Sometime  
 Never

8. Do you know what historic preservation is?

Yes  
 No  
 Not Sure

9. How familiar are you with historic preservation?

Very Familiar  
 Somewhat Familiar  
 Not Familiar at All

10. Is there anything you want to add?

# Lincoln Park Main Street Survey

1. What is your zip code?

34946     34947     34950     Other

2. What is your age?

Under 20     21-24     25-34     35-44     45-54  
 55-64     65-74     75 and over

3. What is your gender?

Female     Male     Other     Prefer not to say

4. Do you live in Lincoln Park?

Yes  
 No (If no, answer #5)

5. Do you consider yourself a part of the Lincoln Park Community?

Not at all  
 Somewhat  
 Very Much

6. What do you know about Lincoln Park Main Street?

I Know A Lot  
 I know very little  
 I don't know much about Lincoln Park Main Street

7. How often to you participate or visit Jazz on Moore's Creek, workshop, other events?

All of the time  
 Most of the time  
 Sometime  
 Never

8. Do you know what historic preservation is?

Yes  
 No  
 Not Sure

9. How familiar are you with historic preservation?

Very Familiar  
 Somewhat Familiar  
 Not Familiar at All

10. Is there anything you want to add?

# Lincoln Park Main Street Survey

1. What is your zip code?

34946     34947     34950     Other

2. What is your age?

Under 20     21-24     25-34     35-44     45-54  
 55-64     65-74     75 and over

3. What is your gender?

Female     Male     Other     Prefer not to say

4. Do you live in Lincoln Park?

Yes  
 No (If no, answer #5)

5. Do you consider yourself a part of the Lincoln Park Community?

Not at all  
 Somewhat  
 Very Much

6. What do you know about Lincoln Park Main Street?

I Know A Lot  
 I know very little  
 I don't know much about Lincoln Park Main Street

7. How often to you participate or visit Jazz on Moore's Creek, workshop, other events?

All of the time  
 Most of the time  
 Sometime  
 Never

8. Do you know what historic preservation is?

Yes  
 No  
 Not Sure

9. How familiar are you with historic preservation?

Very Familiar  
 Somewhat Familiar  
 Not Familiar at All

10. Is there anything you want to add?

# Lincoln Park Main Street Survey

1. What is your zip code?

34946     34947     34950     Other

2. What is your age?

Under 20     21-24     25-34     35-44     45-54  
 55-64     65-74     75 and over

3. What is your gender?

Female     Male     Other     Prefer not to say

4. Do you live in Lincoln Park?

Yes  
 No (If no, answer #5)

5. Do you consider yourself a part of the Lincoln Park Community?

Not at all  
 Somewhat  
 Very Much

6. What do you know about Lincoln Park Main Street?

I Know A Lot  
 I know very little  
 I don't know much about Lincoln Park Main Street

7. How often do you participate or visit Jazz on Moore's Creek, workshop, other events?

All of the time  
 Most of the time  
 Sometime  
 Never

8. Do you know what historic preservation is?

Yes  
 No  
 Not Sure

9. How familiar are you with historic preservation?

Very Familiar  
 Somewhat Familiar  
 Not Familiar at All

10. Is there anything you want to add?

*Lincoln Park Main Street is a beautiful area and I hope to see more development in the future.*

# Lincoln Park Main Street Survey

1. What is your zip code?

34946     34947     34950     Other

2. What is your age?

Under 20     21-24     25-34     35-44     45-54  
 55-64     65-74     75 and over

3. What is your gender?

Female     Male     Other     Prefer not to say

4. Do you live in Lincoln Park?

Yes  
 No (If no, answer #5)

5. Do you consider yourself a part of the Lincoln Park Community?

Not at all  
 Somewhat  
 Very Much

6. What do you know about Lincoln Park Main Street?

I Know A Lot  
 I know very little  
 I don't know much about Lincoln Park Main Street

7. How often do you participate or visit Jazz on Moore's Creek, workshop, other events?

All of the time  
 Most of the time  
 Sometime  
 Never

8. Do you know what historic preservation is?

Yes  
 No  
 Not Sure

9. How familiar are you with historic preservation?

Very Familiar  
 Somewhat Familiar  
 Not Familiar at All

10. Is there anything you want to add?

# Lincoln Park Main Street Survey

1. What is your zip code?  
 34946     34947     34950     32469 Other
2. What is your age?  
 Under 20     21-24     25-34     35-44     45-54  
 55-64     65-74     75 and over
3. What is your gender?  
 Female     Male     Other     Prefer not to say
4. Do you live in Lincoln Park?  
 Yes  
 No (If no, answer #5)
5. Do you consider yourself a part of the Lincoln Park Community?  
 Not at all  
 Somewhat  
 Very Much
6. What do you know about Lincoln Park Main Street?  
 I Know A Lot  
 I know very little  
 I don't know much about Lincoln Park Main Street
7. How often to you participate or visit Jazz on Moore's Creek, workshop, other events?  
 All of the time  
 Most of the time  
 Sometime  
 Never
8. Do you know what historic preservation is?  
 Yes  
 No  
 Not Sure
9. How familiar are you with historic preservation?  
 Very Familiar  
 Somewhat Familiar  
 Not Familiar at All
10. Is there anything you want to add?

*More events like this at Jazz on Moore's Creek*

# Lincoln Park Main Street Survey

1. What is your zip code?

34946     34947     34950     Other

2. What is your age?

Under 20     21-24     25-34     35-44     45-54  
 55-64     65-74     75 and over

3. What is your gender?

Female     Male     Other     Prefer not to say

4. Do you live in Lincoln Park?

Yes  
 No (If no, answer #5)

5. Do you consider yourself a part of the Lincoln Park Community?

Not at all  
 Somewhat  
 Very Much

6. What do you know about Lincoln Park Main Street?

I Know A Lot  
 I know very little  
 I don't know much about Lincoln Park Main Street

7. How often to you participate or visit Jazz on Moore's Creek, workshop, other events?

All of the time  
 Most of the time  
 Sometime  
 Never

8. Do you know what historic preservation is?

Yes  
 No  
 Not Sure

9. How familiar are you with historic preservation?

Very Familiar  
 Somewhat Familiar  
 Not Familiar at All

10. Is there anything you want to add?

Thanks for information on Lincoln Park Main Street and history

# Lincoln Park Main Street Survey

1. What is your zip code?

34946     34947     34950     Other

2. What is your age?

Under 20     21-24     25-34     35-44     45-54  
 55-64     65-74     75 and over

3. What is your gender?

Female     Male     Other     Prefer not to say

4. Do you live in Lincoln Park?

Yes  
 No (If no, answer #5)

5. Do you consider yourself a part of the Lincoln Park Community?

Not at all  
 Somewhat  
 Very Much

6. What do you know about Lincoln Park Main Street?

I Know A Lot  
 I know very little  
 I don't know much about Lincoln Park Main Street

7. How often to you participate or visit Jazz on Moore's Creek, workshop, other events?

All of the time  
 Most of the time  
 Sometime  
 Never

8. Do you know what historic preservation is?

Yes  
 No  
 Not Sure

9. How familiar are you with historic preservation?

Very Familiar  
 Somewhat Familiar  
 Not Familiar at All

10. Is there anything you want to add?

*Keep preserving history and buildings*

# Lincoln Park Main Street Survey

1. What is your zip code?

34946     34947     34950     Other

2. What is your age?

Under 20     21-24     25-34     35-44     45-54  
 55-64     65-74     75 and over

3. What is your gender?

Female     Male     Other     Prefer not to say

4. Do you live in Lincoln Park?

Yes  
 No (If no, answer #5)

5. Do you consider yourself a part of the Lincoln Park Community?

Not at all  
 Somewhat  
 Very Much

6. What do you know about Lincoln Park Main Street?

I Know A Lot  
 I know very little  
 I don't know much about Lincoln Park Main Street

7. How often do you participate or visit Jazz on Moore's Creek, workshop, other events?

All of the time  
 Most of the time  
 Sometime  
 Never

8. Do you know what historic preservation is?

Yes  
 No  
 Not Sure

9. How familiar are you with historic preservation?

Very Familiar  
 Somewhat Familiar  
 Not Familiar at All

10. Is there anything you want to add?

# Lincoln Park Main Street Survey

1. What is your zip code?

34946     34947     34950     Other

2. What is your age?

Under 20     21-24     25-34     35-44     45-54  
 55-64     65-74     75 and over

3. What is your gender?

Female     Male     Other     Prefer not to say

4. Do you live in Lincoln Park?

Yes  
 No (If no, answer #5)

5. Do you consider yourself a part of the Lincoln Park Community?

Not at all  
 Somewhat  
 Very Much

6. What do you know about Lincoln Park Main Street?

I Know A Lot  
 I know very little  
 I don't know much about Lincoln Park Main Street

7. How often do you participate or visit Jazz on Moore's Creek, workshop, other events?

All of the time  
 Most of the time  
 Sometime  
 Never

8. Do you know what historic preservation is?

Yes  
 No  
 Not Sure

9. How familiar are you with historic preservation?

Very Familiar  
 Somewhat Familiar  
 Not Familiar at All

10. Is there anything you want to add?

*Thanks for explaining historic preservation*

# Lincoln Park Main Street Survey

1. What is your zip code?

34946     34947     34950     34953 Other

2. What is your age?

Under 20     21-24     25-34     35-44     45-54  
 55-64     65-74     75 and over

3. What is your gender?

Female     Male     Other     Prefer not to say

4. Do you live in Lincoln Park?

Yes  
 No (If no, answer #5)

5. Do you consider yourself a part of the Lincoln Park Community?

Not at all  
 Somewhat  
 Very Much

6. What do you know about Lincoln Park Main Street?

I Know A Lot  
 I know very little  
 I don't know much about Lincoln Park Main Street

7. How often do you participate or visit Jazz on Moore's Creek, workshop, other events?

All of the time  
 Most of the time  
 Sometime  
 Never

8. Do you know what historic preservation is?

Yes  
 No  
 Not Sure

9. How familiar are you with historic preservation?

Very Familiar  
 Somewhat Familiar  
 Not Familiar at All

10. Is there anything you want to add?

# Lincoln Park Main Street Survey

1. What is your zip code?

34946     34947     34950     Other

2. What is your age?

Under 20     21-24     25-34     35-44     45-54  
 55-64     65-74     75 and over

3. What is your gender?

Female     Male     Other     Prefer not to say

4. Do you live in Lincoln Park?

Yes  
 No (If no, answer #5)

5. Do you consider yourself a part of the Lincoln Park Community?

Not at all  
 Somewhat  
 Very Much

6. What do you know about Lincoln Park Main Street?

I Know A Lot  
 I know very little  
 I don't know much about Lincoln Park Main Street

7. How often to you participate or visit Jazz on Moore's Creek, workshop, other events?

All of the time  
 Most of the time  
 Sometime  
 Never

8. Do you know what historic preservation is?

Yes  
 No  
 Not Sure

9. How familiar are you with historic preservation?

Very Familiar  
 Somewhat Familiar  
 Not Familiar at All

10. Is there anything you want to add?

# Lincoln Park Main Street Survey

1. What is your zip code?

34946     34947     34950     Other

2. What is your age?

Under 20     21-24     25-34     35-44     45-54  
 55-64     65-74     75 and over

3. What is your gender?

Female     Male     Other     Prefer not to say

4. Do you live in Lincoln Park?

Yes  
 No (If no, answer #5)

5. Do you consider yourself a part of the Lincoln Park Community?

Not at all  
 Somewhat  
 Very Much

6. What do you know about Lincoln Park Main Street?

I Know A Lot  
 I know very little  
 I don't know much about Lincoln Park Main Street

7. How often do you participate or visit Jazz on Moore's Creek, workshop, other events?

All of the time  
 Most of the time  
 Sometime  
 Never

8. Do you know what historic preservation is?

Yes  
 No  
 Not Sure

9. How familiar are you with historic preservation?

Very Familiar  
 Somewhat Familiar  
 Not Familiar at All

10. Is there anything you want to add?

# Lincoln Park Main Street Survey

1. What is your zip code?

34946     34947     34950     34945 Other

2. What is your age?

Under 20     21-24     25-34     35-44     45-54  
 55-64     65-74     75 and over

3. What is your gender?

Female     Male     Other     Prefer not to say

4. Do you live in Lincoln Park?

Yes  
 No (If no, answer #5)

5. Do you consider yourself a part of the Lincoln Park Community?

Not at all  
 Somewhat  
 Very Much

6. What do you know about Lincoln Park Main Street?

I Know A Lot  
 I know very little  
 I don't know much about Lincoln Park Main Street

7. How often do you participate or visit Jazz on Moore's Creek, workshop, other events?

All of the time  
 Most of the time  
 Sometime  
 Never

8. Do you know what historic preservation is?

Yes  
 No  
 Not Sure

9. How familiar are you with historic preservation?

Very Familiar  
 Somewhat Familiar  
 Not Familiar at All

10. Is there anything you want to add?

# Lincoln Park Main Street Survey

1. What is your zip code?

34946     34947     34950     Other

2. What is your age?

Under 20     21-24     25-34     35-44     45-54  
 55-64     65-74     75 and over

3. What is your gender?

Female     Male     Other     Prefer not to say

4. Do you live in Lincoln Park?

Yes  
 No (If no, answer #5)

5. Do you consider yourself a part of the Lincoln Park Community?

Not at all  
 Somewhat  
 Very Much

6. What do you know about Lincoln Park Main Street?

I Know A Lot  
 I know very little  
 I don't know much about Lincoln Park Main Street

7. How often do you participate or visit Jazz on Moore's Creek, workshop, other events?

All of the time  
 Most of the time  
 Sometime  
 Never

8. Do you know what historic preservation is?

Yes  
 No  
 Not Sure

9. How familiar are you with historic preservation?

Very Familiar  
 Somewhat Familiar  
 Not Familiar at All

10. Is there anything you want to add?

# Lincoln Park Main Street Survey

1. What is your zip code?

34946     34947     34950     Other

2. What is your age?

Under 20     21-24     25-34     35-44     45-54  
 55-64     65-74     75 and over

3. What is your gender?

Female     Male     Other     Prefer not to say

4. Do you live in Lincoln Park?

Yes  
 No (If no, answer #5)

5. Do you consider yourself a part of the Lincoln Park Community?

Not at all  
 Somewhat  
 Very Much

6. What do you know about Lincoln Park Main Street?

I Know A Lot  
 I know very little  
 I don't know much about Lincoln Park Main Street

7. How often do you participate or visit Jazz on Moore's Creek, workshop, other events?

All of the time  
 Most of the time  
 Sometime  
 Never

8. Do you know what historic preservation is?

Yes  
 No  
 Not Sure

9. How familiar are you with historic preservation?

Very Familiar  
 Somewhat Familiar  
 Not Familiar at All

10. Is there anything you want to add?

# Lincoln Park Main Street Survey

1. What is your zip code?

34946     34947     34950     Other

2. What is your age?

Under 20     21-24     25-34     35-44     45-54  
 55-64     65-74     75 and over

3. What is your gender?

Female     Male     Other     Prefer not to say

4. Do you live in Lincoln Park?

Yes  
 No (If no, answer #5)

5. Do you consider yourself a part of the Lincoln Park Community?

Not at all  
 Somewhat  
 Very Much

6. What do you know about Lincoln Park Main Street?

I Know A Lot  
 I know very little  
 I don't know much about Lincoln Park Main Street

7. How often do you participate or visit Jazz on Moore's Creek, workshop, other events?

All of the time  
 Most of the time  
 Sometime  
 Never

8. Do you know what historic preservation is?

Yes  
 No  
 Not Sure

9. How familiar are you with historic preservation?

Very Familiar  
 Somewhat Familiar  
 Not Familiar at All

10. Is there anything you want to add?

# Lincoln Park Main Street Survey

1. What is your zip code?

34946     34947     34950     Other

2. What is your age?

Under 20     21-24     25-34     35-44     45-54  
 55-64     65-74     75 and over

3. What is your gender?

Female     Male     Other     Prefer not to say

4. Do you live in Lincoln Park?

Yes  
 No (If no, answer #5)

5. Do you consider yourself a part of the Lincoln Park Community?

Not at all  
 Somewhat  
 Very Much

6. What do you know about Lincoln Park Main Street?

I Know A Lot  
 I know very little  
 I don't know much about Lincoln Park Main Street

7. How often to you participate or visit Jazz on Moore's Creek, workshop, other events?

All of the time  
 Most of the time  
 Sometime  
 Never

8. Do you know what historic preservation is?

Yes  
 No  
 Not Sure

9. How familiar are you with historic preservation?

Very Familiar  
 Somewhat Familiar  
 Not Familiar at All

10. Is there anything you want to add?

# Lincoln Park Main Street Survey

1. What is your zip code?

34946     34947     34950     Other

2. What is your age?

Under 20     21-24     25-34     35-44     45-54  
 55-64     65-74     75 and over

3. What is your gender?

Female     Male     Other     Prefer not to say

4. Do you live in Lincoln Park?

Yes  
 No (If no, answer #5)

5. Do you consider yourself a part of the Lincoln Park Community?

Not at all  
 Somewhat  
 Very Much

6. What do you know about Lincoln Park Main Street?

I Know A Lot  
 I know very little  
 I don't know much about Lincoln Park Main Street

7. How often do you participate or visit Jazz on Moore's Creek, workshop, other events?

All of the time  
 Most of the time  
 Sometime  
 Never

8. Do you know what historic preservation is?

Yes  
 No  
 Not Sure

9. How familiar are you with historic preservation?

Very Familiar  
 Somewhat Familiar  
 Not Familiar at All

10. Is there anything you want to add?

*We need to keep building history with the youth*

# Lincoln Park Main Street Survey

1. What is your zip code?

34946     34947     34950     Other

2. What is your age?

Under 20     21-24     25-34     35-44     45-54  
 55-64     65-74     75 and over

3. What is your gender?

Female     Male     Other     Prefer not to say

4. Do you live in Lincoln Park?

Yes  
 No (If no, answer #5)

5. Do you consider yourself a part of the Lincoln Park Community?

Not at all  
 Somewhat  
 Very Much

6. What do you know about Lincoln Park Main Street?

I Know A Lot  
 I know very little  
 I don't know much about Lincoln Park Main Street

7. How often do you participate or visit Jazz on Moore's Creek, workshop, other events?

All of the time  
 Most of the time  
 Sometime  
 Never

8. Do you know what historic preservation is?

Yes  
 No  
 Not Sure

9. How familiar are you with historic preservation?

Very Familiar  
 Somewhat Familiar  
 Not Familiar at All

10. Is there anything you want to add?

# Lincoln Park Main Street Survey

1. What is your zip code?

34946     34947     34950     Other

2. What is your age?

Under 20     21-24     25-34     35-44     45-54  
 55-64     65-74     75 and over

3. What is your gender?

Female     Male     Other     Prefer not to say

4. Do you live in Lincoln Park?

Yes  
 No (If no, answer #5)

5. Do you consider yourself a part of the Lincoln Park Community?

Not at all  
 Somewhat  
 Very Much

6. What do you know about Lincoln Park Main Street?

I Know A Lot  
 I know very little  
 I don't know much about Lincoln Park Main Street

7. How often do you participate or visit Jazz on Moore's Creek, workshop, other events?

All of the time  
 Most of the time  
 Sometime  
 Never

8. Do you know what historic preservation is?

Yes  
 No  
 Not Sure

9. How familiar are you with historic preservation?

Very Familiar  
 Somewhat Familiar  
 Not Familiar at All

10. Is there anything you want to add?