

CERTIFIED CORNER RECORD

119339

DOC. # _____

S 1/4 Corner of Section 27, Township 35S, Range 40 E, ST. LUCIE County

- GLO CORNER (PROVEN) LAND GRANT CORNER HISTORIC CORNER OTHER CORNER

CORNER DESCRIPTION: **MONUMENT DESCRIPTION (EVIDENCE FOUND OR METHOD USED TO SET)**

Depict corner with

FOUND NAIL & DISK "EDC" 0.03'N.,0.14'E.

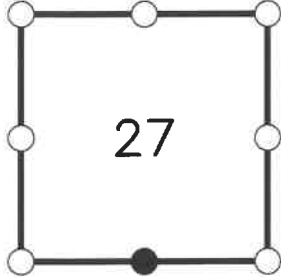

HORIZONTAL POSITION INFORMATION (if determined):

Latitude N027° 23' 46.13" Longitude W080° 19' 32.39"
 Y(NORTHING-Ft.) 1113770.4810' X(EASTING-Ft.) 874971.7660' Zone FL-E
 Horizontal datum: NAD 83/2011
 Source: FDOT FPRN
 Determined by: RTK/GPS

- EXISTING
 OBLITERATED
 LOST

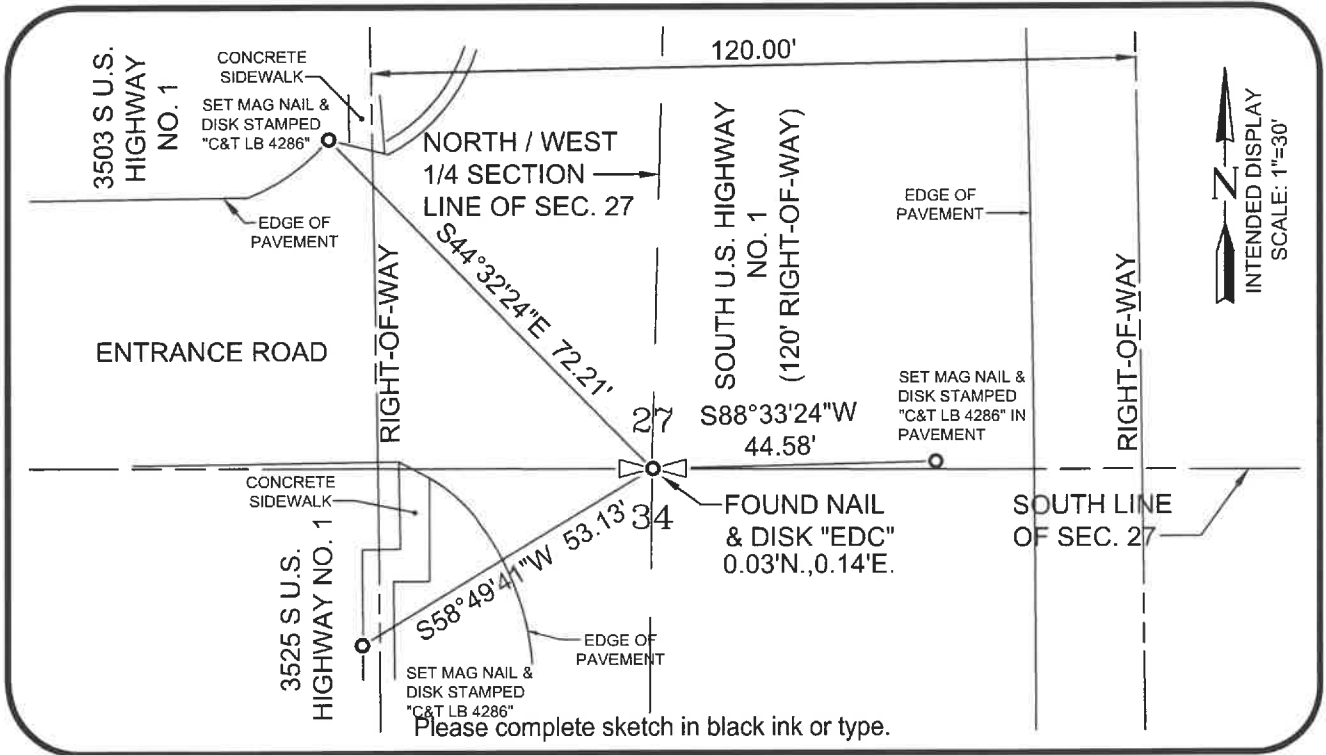

Please complete sketch in black ink or type.

SURVEYORS CERTIFICATE:

I certify the monument and accessories indicated above were field located on 3/28/2025

[Signature]
 SIGNATURE 7347
 Culpepper & Terpening, Inc PSM NO. 4286
 FIRM OR AGENCY LB NO.
 2980 S. 25th Street ADDRESS
 Fort Pierce, Florida 34981
 CITY STATE ZIP
 772-464-3537 4-4-2025
 PHONE NUMBER DATE

EMBOSSSED SEAL OVER SIGNATURE

SEND ORIGINAL TO:
 Department of Environmental Protection
 Bureau of Surveying and Mapping
 3900 Commonwealth Boulevard
 Mail Station 105
 Tallahassee, Florida 32399

NOTE: Do not make changes to this form

D.E.P. USE ONLY

Processed: 4-11-25 R. Madaniel
 B.L.M. - I.D. T35 SR 40E 440 200
 QUAD - I.D. 2803

CERTIFIED CORNER RECORD

119340

DOC. #

E 1/4 Corner of Section 34, Township 35 SOUTH, Range 40 EAST, ST. LUCIE County

GLO CORNER (PROVEN) LAND GRANT CORNER HISTORIC CORNER OTHER CORNER

CORNER DESCRIPTION: **MONUMENT DESCRIPTION (EVIDENCE FOUND OR METHOD USED TO SET)**

Depict corner with

SET 5/8" IRON ROD & CAP STAMPED "C&T LB 4286

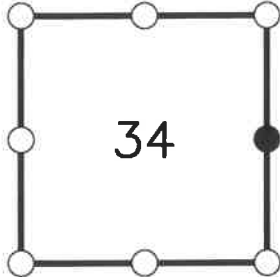

HORIZONTAL POSITION INFORMATION (if determined):

Latitude N027° 23' 19.45" Longitude W080° 19' 03.11"

Y(NORTHING-Ft.) 1111090.5377' X(EASTING-Ft.) 877625.9524' Zone FL-E

Horizontal datum: NAD 83/2011

Source: FDOT FPRN

Determined by: RTK/GPS

- EXISTING
- OBLITERATED
- LOST

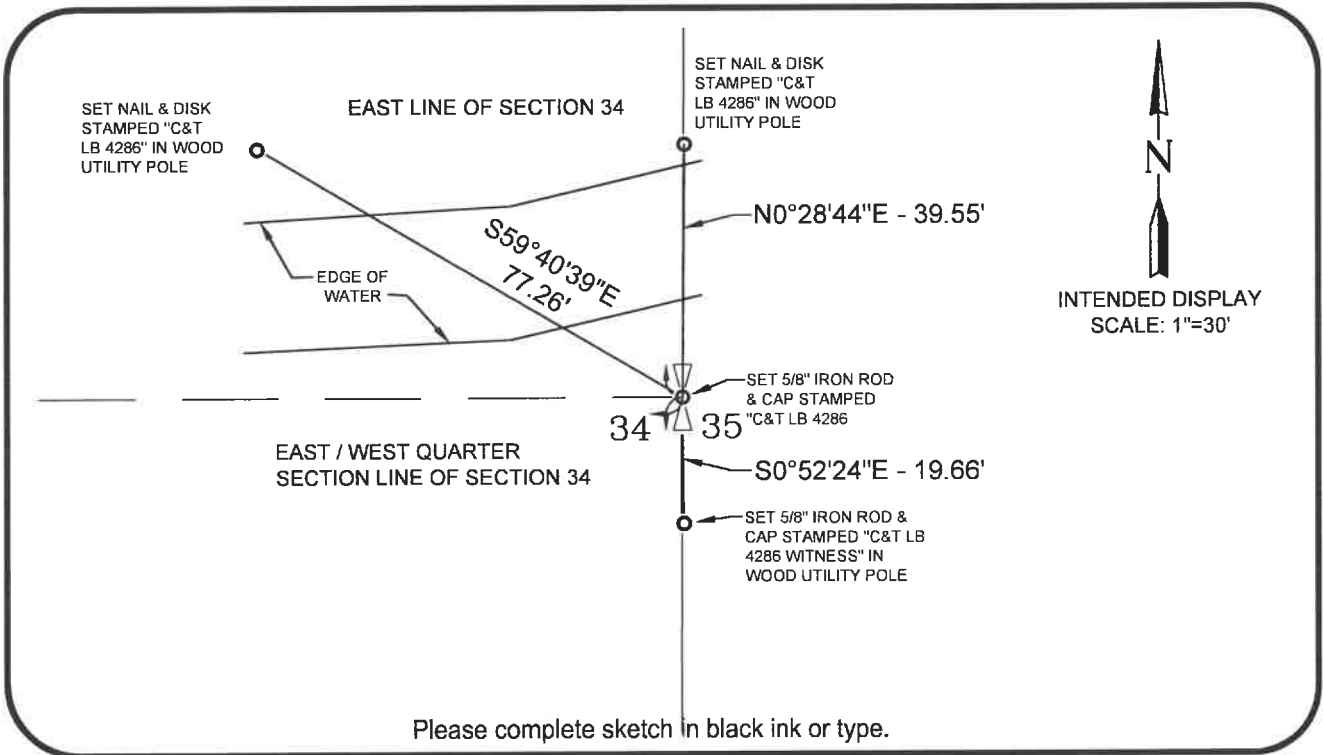

SURVEYORS CERTIFICATE:

I certify the monument and accessories indicated above were field located on 3/28/2025

Thomas W. Terpening
 SIGNATURE 7347
 PSM NO. 4286
 Culpepper & Terpening, Inc FIRM OR AGENCY LB NO.
 2980 S. 25th Street ADDRESS
 Fort Pierce, Florida 34981 CITY STATE ZIP
 772-464-3537 PHONE NUMBER 4-4-2025 DATE

SEND ORIGINAL TO:
 Department of Environmental Protection
 Bureau of Surveying and Mapping
 3900 Commonwealth Boulevard
 Mail Station 105
 Tallahassee, Florida 32399

NOTE: Do not make changes to this form

D.E.P. USE ONLY
 Processed: 4-11-25 K. McDaniel
 B.L.M. - I.D. T35SR40E500140
 QUAD - I.D. 2803

EMBOSSSED SEAL OVER SIGNATURE

CERTIFIED CORNER RECORD

119341

DOC. #

S 1/4 Corner of Section 34, Township 35 SOUTH, Range 40 EAST, ST. LUCIE County

GLO CORNER (PROVEN) LAND GRANT CORNER HISTORIC CORNER OTHER CORNER

CORNER DESCRIPTION:

MONUMENT DESCRIPTION (EVIDENCE FOUND OR METHOD USED TO SET)

Depict corner with 

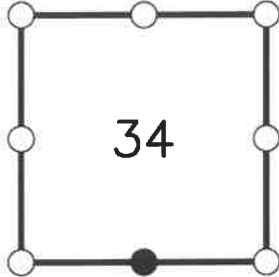

SET NAIL AND DISK STAMPED "C&T LB 4286
(RESET OF CCR# 44304)

HORIZONTAL POSITION INFORMATION (if determined):

Latitude N027° 22' 53.17" Longitude W080° 19' 33.38"

Y(NORTHING-Ft.) 1108421.9270' X(EASTING-Ft.) 874912.0330' Zone FL-E

Horizontal datum: NAD 83/2011

Source: FDOT FPRN

Determined by: RTK/GPS

- EXISTING
- OBLITERATED
- LOST

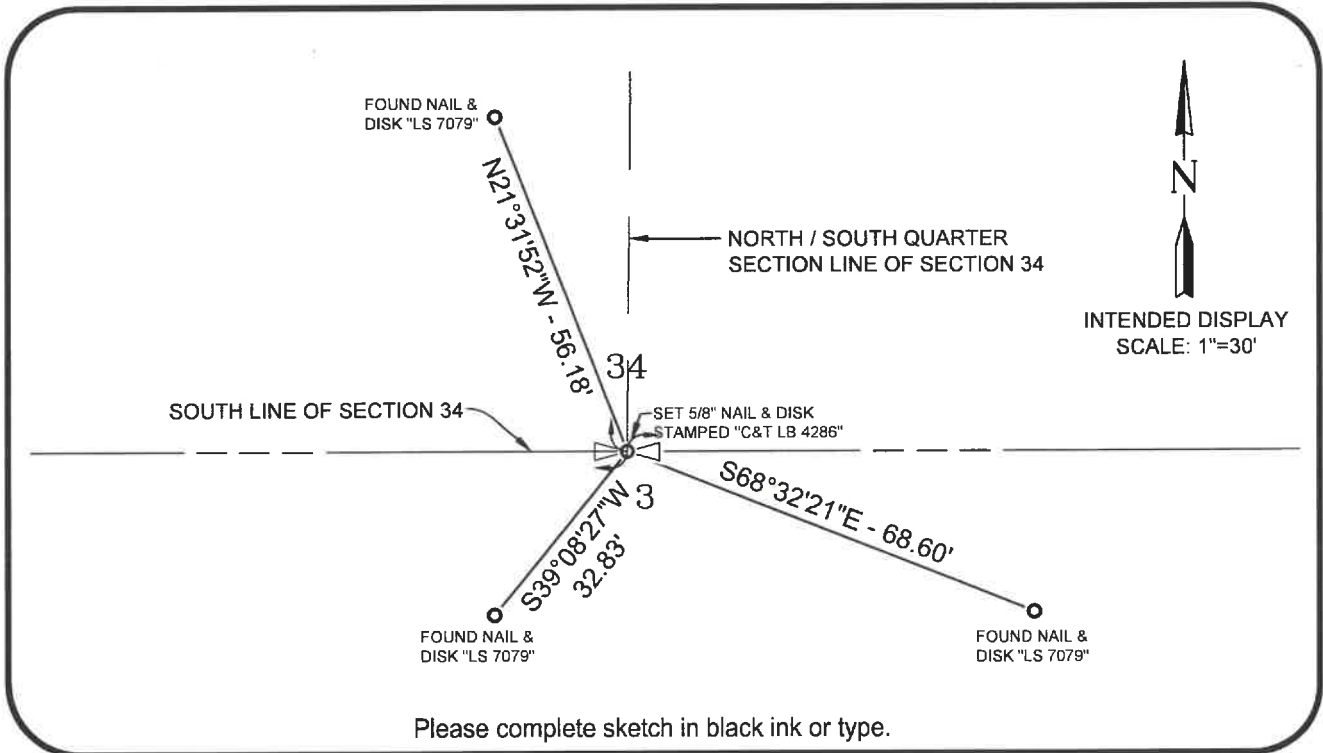

Please complete sketch in black ink or type.

SURVEYORS CERTIFICATE:

I certify the monument and accessories indicated above were field located on 3/28/2025

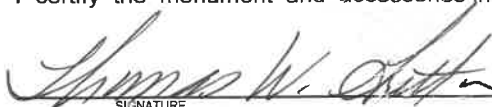
 SIGNATURE 7347
 PSM NO. 4286
 Culpepper & Terpening, Inc
 FIRM OR AGENCY 4286
 LB NO. 4286
 2980 S. 25th Street
 ADDRESS
 Fort Pierce, Florida 34981
 CITY STATE ZIP
 772-464-3537 4-4-2025
 PHONE NUMBER DATE

EMBOSSSED SEAL OVER SIGNATURE

SEND ORIGINAL TO:
 Department of Environmental Protection
 Bureau of Surveying and Mapping
 3900 Commonwealth Boulevard
 Mail Station 105
 Tallahassee, Florida 32399

**NOTE: Do not
 make changes to
 this form**

D.E.P. USE ONLY
 Processed: 4-11-25 R. Madaniel
 B.L.M. - I.D. T35SR 40E 440100
 QUAD - I.D. 2803