

ALTA NSPS LAND/TITLE SURVEY

PREPARED WITH TITLE REVIEW FOR: SUCHMAN REAL ESTATE GROUP

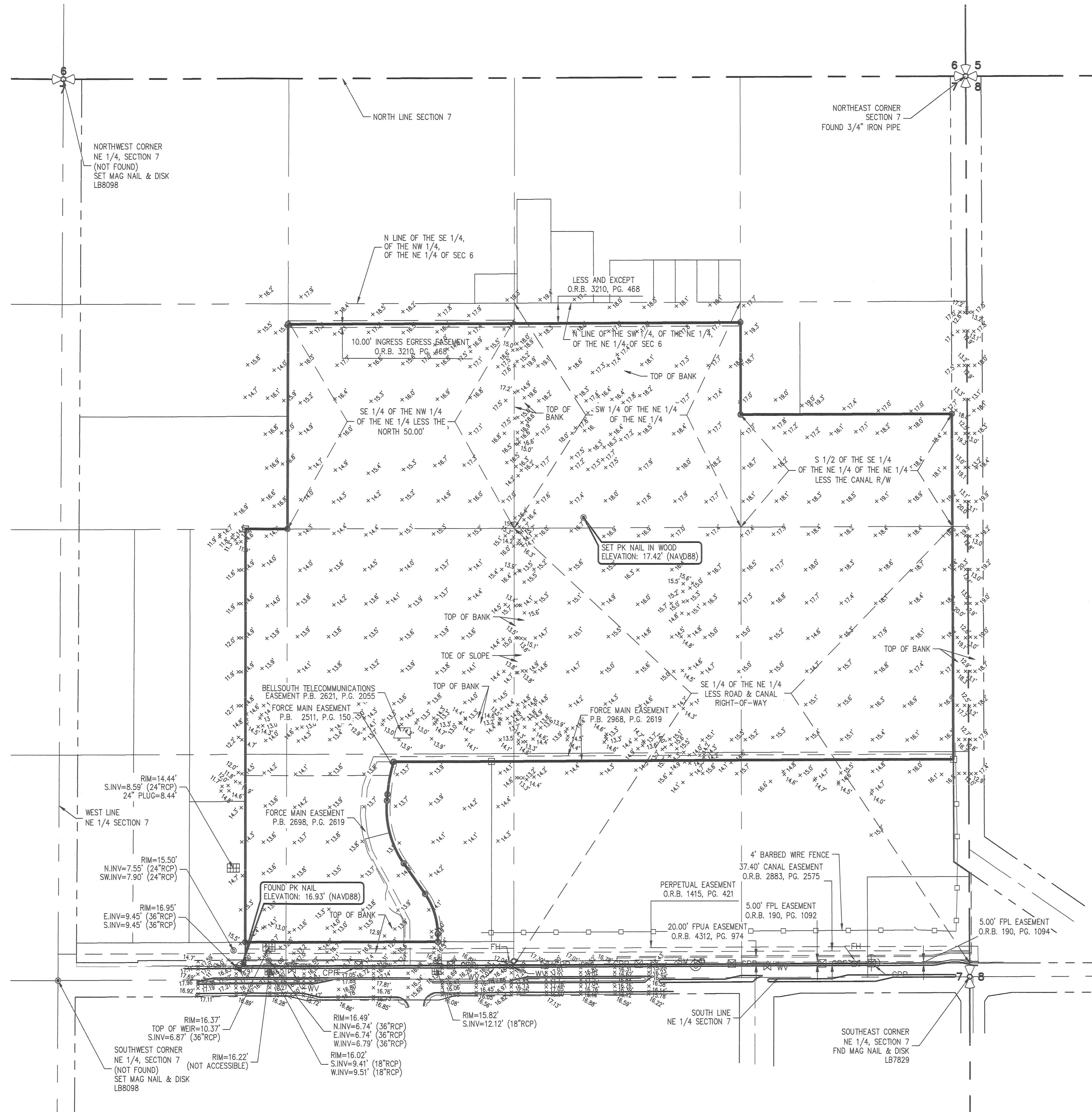
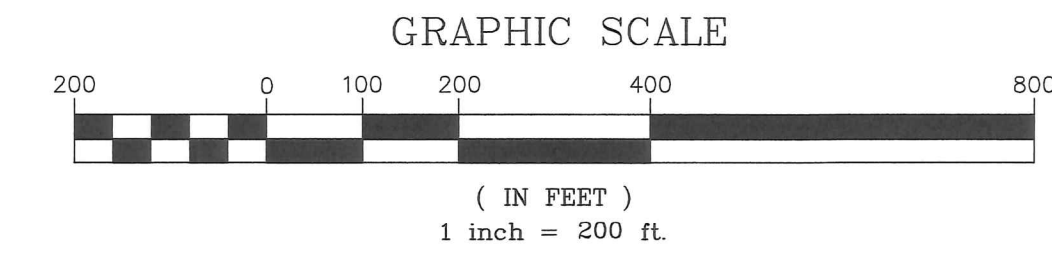

Z:\EDC\2023\21-539 - Suchman - Microsoft Word\EDC\2023\21-539 ALTA Survey Plot.dwg, 08/23/2023, 9:16 AM
 COPYRIGHT: 2023 BY EDC-INC. THIS FIRM EXPRESSLY RESERVES THEIR EXCLUSIVE COMMON LAW COPYRIGHT AND INTELLECTUAL PROPERTY RIGHTS TO THESE DRAWINGS WHICH MAY NOT BE DISPERSED, REPRODUCED, COPIED OR IN ANY FORM OR MANNER, NOR ARE THEY TO BE ASSIGNED TO ANY PARTY WITHOUT THE WRITTEN CONSENT OF THIS FIRM.
 THIS DOCUMENT, TOGETHER WITH THE CONCEPTS AND DESIGNS PRESENTED HEREIN, AS AN INSTRUMENT OF SERVICE, IS INTENDED ONLY FOR THE SPECIFIC PURPOSE AND CLIENT FOR WHICH IT WAS PREPARED. REUSE OF AND IMPROPER RELIANCE ON THIS DOCUMENT WITHOUT WRITTEN AUTHORIZATION AND ADOPTION BY EDC, INC. SHALL BE WITHOUT LIABILITY TO EDC, INC.

**ENGINEERS & SURVEYORS
ENVIRONMENTAL**
 10250 VILLAGE PARKWAY
 UNIT 201
 PORT ST. LUCIE, FL 34987
 772-462-2455
 www.edc-inc.com

F.B.P.E. CERTIFICATE OF AUTHORIZATION 9935
 L.B. CERTIFICATE OF AUTHORIZATION 8088

DATE	August 23, 2022
SCALE	AS SHOWN
FIELD CREW	21-539 ALTA Survey Plot.dwg
BY	FILENAME
CHECKED BY	
DATE	
DRAWN BY	

DATE	08/23/22
DESCRIPTION	REVISED BOUNDARY LINES REMOVED AREA OF QUESTIONABLE OWNERSHIP - ABB (SPT)
DATE	04/22/22
DESCRIPTION	UPDATED SURVEY BASED ON NEW TITLE COMMITMENT
DATE	02/09/22
DESCRIPTION	UPDATED BOUNDARY BASED ON NEW LEGAL DESCRIPTION - ABB
DATE	
DESCRIPTION	ADDRESS COMMENTS FROM REVISION COMMENTS

**ALTA NSPS LAND/TITLE
SURVEY**
**PREPARED WITH TITLE REVIEW FOR:
SUCHMAN REAL ESTATE GROUP**
**LAND LYING IN THE NORTHEAST 1/4
SEC. 07, TOWNSHIP. 35 SOUTH, RGE. 40 EAST
ST. LUCIE COUNTY, FLORIDA**

10250 VILLAGE PARKWAY
 UNIT 201
 PORT ST. LUCIE, FL 34987
 772-462-2455

21-539

3 OF 3