

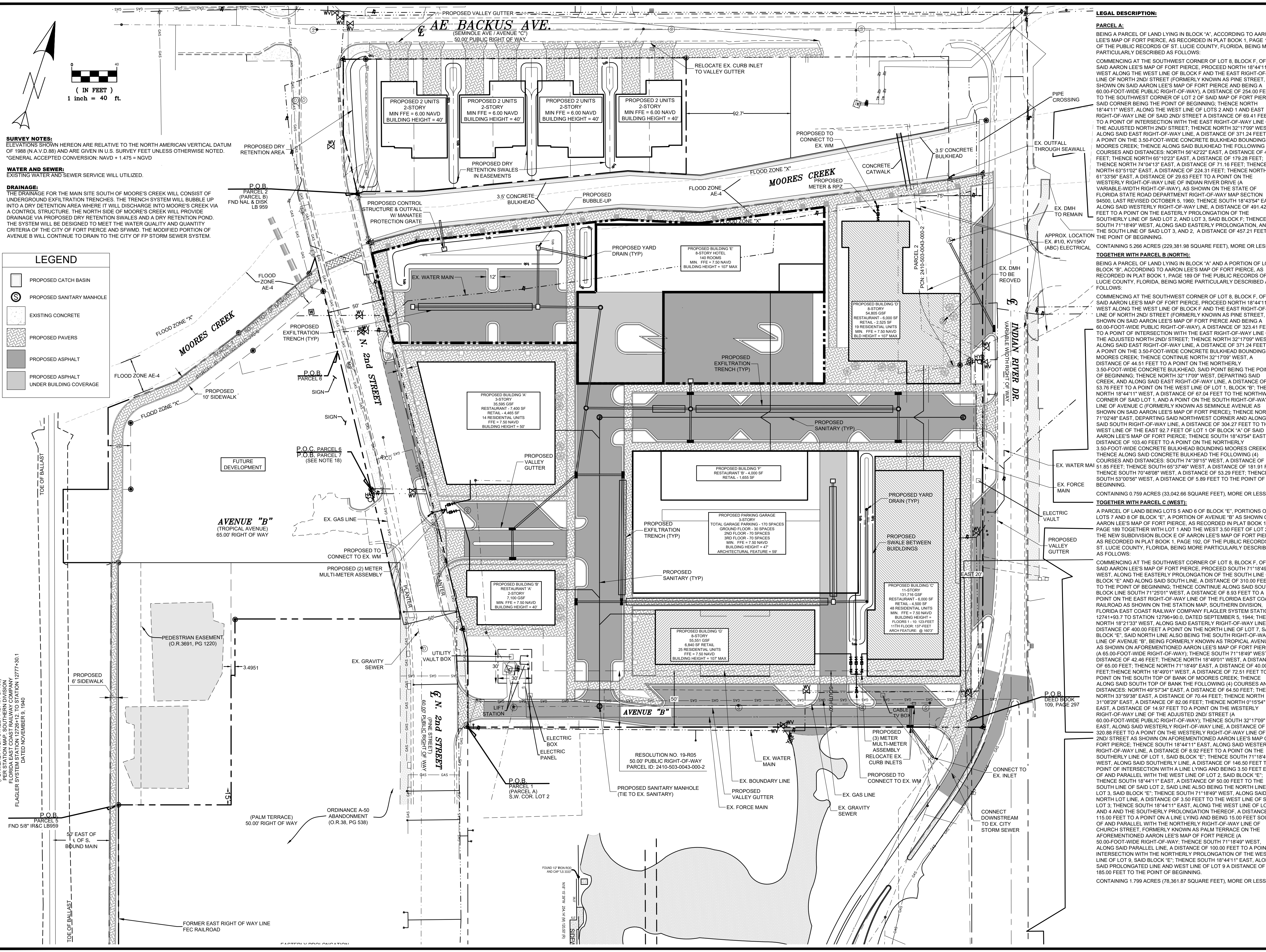

Z:\EDC-2019\19-361 - Kings Landing - HD King Engineering\AurCAD\DWG\19-361\_Site Plan 121.dwg, Drainage & Utilities Site Plan, 12/9/2021, 4:02:23 PM, Jessica, EDC, Inc.

FLORIDA EAST COAST RAILWAY  
FORMER N. 2ND STREET P.B. 4, P.C. 1859  
PER STATION MAP, SOUTHERN DIVISION  
FLORIDA EAST COAST RAILWAY COMPANY  
FLAGLER SYSTEM STATION 12728622 TO STATION 12777-30.1  
DATED NOVEMBER 9, 1994

THIS DOCUMENT, TOGETHER WITH THE CONCEPTS AND DESIGNS PRESENTED HEREIN, IS AN INSTRUMENT OF SERVICE. IT IS INTENDED ONLY FOR THE SPECIFIC PURPOSE AND CLIENT FOR WHICH IT WAS PREPARED. REUSE OF AND IMPROPER RELIANCE ON THIS DOCUMENT WITHOUT WRITTEN AUTHORIZATION AND ADOPTION BY EDC, INC. SHALL BE WITHOUT LIABILITY TO EDC, INC.



**LEGEND**

- PROPOSED CATCH BASIN
- PROPOSED SANITARY MANHOLE
- EXISTING CONCRETE
- PROPOSED PAVERS
- PROPOSED ASPHALT
- PROPOSED ASPHALT UNDER BUILDING COVERAGE

**SURVEY NOTES:**  
ELEVATIONS SHOWN HEREON ARE RELATIVE TO THE NORTH AMERICAN VERTICAL DATUM OF 1988 (N.A.V.D.88) AND ARE GIVEN IN U.S. SURVEY FEET UNLESS OTHERWISE NOTED.  
\*GENERAL ACCEPTED CONVERSION: NAVD + 1.475 = NGVD

**WATER AND SEWER:**  
EXISTING WATER AND SEWER SERVICE WILL UTILIZED.

**DRAINAGE:**  
THE DRAINAGE FOR THE MAIN SITE SOUTH OF MOORES CREEK WILL CONSIST OF UNDERGROUND EXFILTRATION TRENCHES. THE TRENCH SYSTEM WILL BUBBLE UP INTO A DRY DETENTION AREA WHERE IT WILL DISCHARGE INTO MOORES CREEK VIA A CONTROL STRUCTURE. THE NORTH SIDE OF MOORES CREEK WILL PROVIDE DRAINAGE VIA PROPOSED DRY RETENTION SWALES AND A DRY RETENTION POND. THE SYSTEM WILL BE DESIGNED TO MEET THE WATER QUALITY AND QUANTITY CRITERIA OF THE CITY OF FORT PIERCE AND SEVIND. THE MODIFIED PORTION OF AVENUE B WILL CONTINUE TO DRAIN TO THE CITY OF FP STORM SEWER SYSTEM.

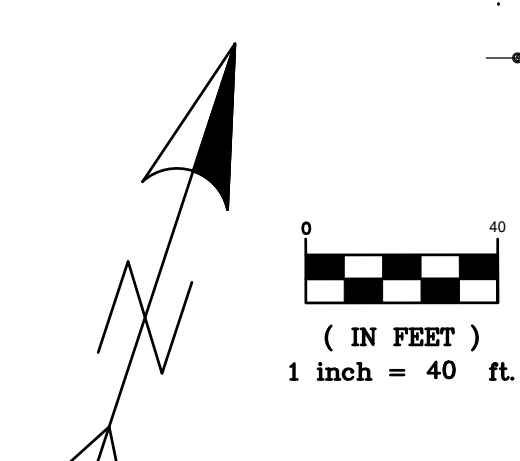

**LEGAL DESCRIPTION:**

**PARCEL A:**  
BEING A PARCEL OF LAND LYING IN BLOCK "A", ACCORDING TO AARON LEE'S MAP OF FORT PIERCE, AS RECORDED IN PLAT BOOK 1, PAGE 189 OF THE PUBLIC RECORDS OF ST. LUCIE COUNTY, FLORIDA, BEING MORE PARTICULARLY DESCRIBED AS FOLLOWS:  
COMMENCING AT THE SOUTHWEST CORNER OF LOT 8, BLOCK F, OF SAID AARON LEE'S MAP OF FORT PIERCE, PROCEED NORTH 18°44'11" WEST ALONG THE WEST LINE OF BLOCK F AND THE EAST RIGHT-OF-WAY LINE OF NORTH 2ND STREET (FORMERLY KNOWN AS PINE STREET, AS SHOWN ON SAID AARON LEE'S MAP OF FORT PIERCE AND BEING A 60.00-FOOT-WIDE PUBLIC RIGHT-OF-WAY), A DISTANCE OF 254.00 FEET TO THE SOUTHWEST CORNER OF LOT 2 OF SAID MAP OF FORT PIERCE, SAID CORNER BEING THE POINT OF BEGINNING, THENCE NORTH 18°44'11" WEST, ALONG THE WEST LINE OF LOTS 2 AND 1 AND EAST RIGHT-OF-WAY LINE OF SAID 2ND STREET A DISTANCE OF 89.41 FEET TO A POINT OF INTERSECTION WITH THE EAST RIGHT-OF-WAY LINE OF THE ADJUSTED NORTH 2ND STREET, THENCE NORTH 32°17'09" WEST, ALONG SAID EAST RIGHT-OF-WAY LINE, A DISTANCE OF 371.24 FEET TO A POINT ON THE 3.50-FOOT-WIDE CONCRETE BULKHEAD BOUNDING MOORES CREEK, THENCE ALONG SAID BULKHEAD THE FOLLOWING (5) COURSES AND DISTANCES: NORTH 56°42'22" EAST, A DISTANCE OF 44.68 FEET; THENCE NORTH 65°10'23" EAST, A DISTANCE OF 179.28 FEET; THENCE NORTH 74°04'13" EAST, A DISTANCE OF 71.16 FEET; THENCE NORTH 83°11'07" EAST, A DISTANCE OF 224.31 FEET; THENCE NORTH 61°33'56" EAST, A DISTANCE OF 29.63 FEET TO A POINT ON THE WESTERLY RIGHT-OF-WAY LINE OF INDIAN RIVER DRIVE (A VARIABLE-WIDTH RIGHT-OF-WAY), AS SHOWN ON THE STATE OF FLORIDA STATE ROAD DEPARTMENT RIGHT-OF-WAY MAP SECTION 94500, LAST REVISED OCTOBER 5, 1980, THENCE SOUTH 18°43'54" EAST, ALONG SAID WESTERLY RIGHT-OF-WAY LINE, A DISTANCE OF 491.42 FEET TO THE SOUTHWEST CORNER OF SAID LOT 2, SAID CORNER BEING THE SOUTHERLY LINE OF SAID LOT 2, AND LOT 3, SAID BLOCK F, THENCE SOUTH 71°18'49" WEST, ALONG SAID EASTERLY PROLONGATION, AND THENCE SOUTH 71°18'49" WEST, A DISTANCE OF 457.21 FEET TO THE POINT OF BEGINNING.  
CONTAINING 5.266 ACRES (229,381.98 SQUARE FEET), MORE OR LESS.

**TOGETHER WITH PARCEL B (NORTH):**  
BEING A PARCEL OF LAND LYING IN BLOCK "A" AND A PORTION OF LOT 1, BLOCK "B", ACCORDING TO AARON LEE'S MAP OF FORT PIERCE, AS RECORDED IN PLAT BOOK 1, PAGE 189 OF THE PUBLIC RECORDS OF ST. LUCIE COUNTY, FLORIDA, BEING MORE PARTICULARLY DESCRIBED AS FOLLOWS:  
COMMENCING AT THE SOUTHWEST CORNER OF LOT 8, BLOCK F, OF SAID AARON LEE'S MAP OF FORT PIERCE, PROCEED NORTH 18°44'11" WEST ALONG THE WEST LINE OF BLOCK F AND THE EAST RIGHT-OF-WAY LINE OF NORTH 2ND STREET (FORMERLY KNOWN AS PINE STREET, AS SHOWN ON SAID AARON LEE'S MAP OF FORT PIERCE AND BEING A 60.00-FOOT-WIDE PUBLIC RIGHT-OF-WAY), A DISTANCE OF 323.41 FEET TO A POINT OF INTERSECTION WITH THE EAST RIGHT-OF-WAY LINE OF THE ADJUSTED NORTH 2ND STREET, THENCE NORTH 32°17'09" WEST, ALONG SAID EAST RIGHT-OF-WAY LINE, A DISTANCE OF 371.24 FEET TO A POINT ON THE 3.50-FOOT-WIDE CONCRETE BULKHEAD BOUNDING MOORES CREEK, THENCE CONTINUE NORTH 52°17'09" WEST, A DISTANCE OF 44.51 FEET TO A POINT ON THE NORTHERLY 3.50-FOOT-WIDE CONCRETE BULKHEAD, SAID POINT BEING THE POINT OF BEGINNING, THENCE NORTH 32°17'09" WEST, DEPARTING SAID BULKHEAD AND ALONG SAID EAST RIGHT-OF-WAY LINE, A DISTANCE OF 53.76 FEET TO A POINT ON THE WEST LINE OF LOT 1, BLOCK "B", THENCE NORTH 18°44'11" WEST, A DISTANCE OF 67.04 FEET TO THE NORTHWEST CORNER OF SAID LOT 1, AND A POINT ON THE SOUTH RIGHT-OF-WAY LINE OF AVENUE C (FORMERLY KNOWN AS SEMINOLE AVENUE AS SHOWN ON SAID AARON LEE'S MAP OF FORT PIERCE), THENCE NORTH 71°02'48" EAST, DEPARTING SAID NORTHWEST CORNER AND ALONG SAID SOUTH RIGHT-OF-WAY LINE, A DISTANCE OF 304.27 FEET TO THE WEST LINE OF THE EAST 92.7 FEET OF LOT 1 OF BLOCK "A" OF SAID AARON LEE'S MAP OF FORT PIERCE, THENCE SOUTH 18°43'54" EAST, A DISTANCE OF 103.40 FEET TO A POINT ON THE NORTHERLY 3.50-FOOT-WIDE CONCRETE BULKHEAD BOUNDING MOORES CREEK, THENCE ALONG SAID CONCRETE BULKHEAD THE FOLLOWING (4) COURSES AND DISTANCES: SOUTH 74°39'15" WEST, A DISTANCE OF 61.85 FEET; THENCE SOUTH 68°07'46" WEST, A DISTANCE OF 191.91 FEET; THENCE SOUTH 70°48'08" WEST, A DISTANCE OF 53.29 FEET; THENCE SOUTH 53°00'56" WEST, A DISTANCE OF 5.89 FEET TO THE POINT OF BEGINNING.  
CONTAINING 0.759 ACRES (33,042.66 SQUARE FEET), MORE OR LESS.

**TOGETHER WITH PARCEL C (WEST):**  
A PARCEL OF LAND BEING LOTS 5 AND 6 OF BLOCK "E", PORTIONS OF LOTS 7 AND 8 OF BLOCK "E", A PORTION OF AVENUE "B" AS SHOWN ON AARON LEE'S MAP OF FORT PIERCE, AS RECORDED IN PLAT BOOK 1, PAGE 189 TOGETHER WITH LOT 1 AND THE WEST 3.50 FEET OF LOT 2 OF THE NEW SUBDIVISION BLOCK E OF AARON LEE'S MAP OF FORT PIERCE, AS RECORDED IN PLAT BOOK 1, PAGE 192, OF THE PUBLIC RECORDS OF ST. LUCIE COUNTY, FLORIDA, BEING MORE PARTICULARLY DESCRIBED AS FOLLOWS:  
COMMENCING AT THE SOUTHWEST CORNER OF LOT 8, BLOCK F, OF SAID AARON LEE'S MAP OF FORT PIERCE, PROCEED SOUTH 71°18'49" WEST, ALONG THE EASTERLY PROLONGATION OF THE SOUTH LINE OF BLOCK "E" AND ALONG SAID SOUTH LINE, A DISTANCE OF 310.00 FEET TO THE POINT OF BEGINNING, THENCE CONTINUE ALONG SAID SOUTH BLOCK LINE SOUTH 71°25'01" WEST, A DISTANCE OF 8.93 FEET TO A POINT ON THE EAST RIGHT-OF-WAY LINE OF THE FLORIDA EAST COAST RAILROAD AS SHOWN ON THE STATION MAP, SOUTHERN DIVISION, FLORIDA EAST COAST RAILWAY COMPANY FLAGLER SYSTEM STATION 12741+93.7 TO STATION 12796+90.0, DATED SEPTEMBER 5, 1994, THENCE NORTH 18°21'33" WEST, ALONG SAID EASTERLY RIGHT-OF-WAY LINE, A DISTANCE OF 400.00 FEET TO A POINT ON THE NORTH LINE OF LOT 7, SAID BLOCK "E", SAID NORTH LINE ALSO BEING THE SOUTH RIGHT-OF-WAY LINE OF AVENUE "B", BEING FORMERLY KNOWN AS TROPICAL AVENUE AS SHOWN ON AFOREMENTIONED AARON LEE'S MAP OF FORT PIERCE (A 65.00-FOOT-WIDE RIGHT-OF-WAY), THENCE SOUTH 71°18'49" WEST, A DISTANCE OF 42.46 FEET; THENCE NORTH 18°49'01" WEST, A DISTANCE OF 65.00 FEET; THENCE NORTH 71°18'49" EAST, A DISTANCE OF 40.00 FEET; THENCE NORTH 18°49'01" WEST, A DISTANCE OF 72.51 FEET TO A POINT ON THE SOUTH TOP OF BANK OF MOORES CREEK, THENCE ALONG SAID SOUTH TOP OF BANK THE FOLLOWING (4) COURSES AND DISTANCES: NORTH 49°57'34" EAST, A DISTANCE OF 64.50 FEET; THENCE NORTH 33°59'38" EAST, A DISTANCE OF 70.44 FEET; THENCE NORTH 31°08'29" EAST, A DISTANCE OF 82.06 FEET; THENCE NORTH 01°15'54" EAST, A DISTANCE OF 14.97 FEET TO A POINT ON THE WESTERLY RIGHT-OF-WAY LINE OF THE ADJUSTED 2ND STREET (A 60.00-FOOT-WIDE PUBLIC RIGHT-OF-WAY), THENCE SOUTH 32°17'09" EAST, ALONG SAID WESTERLY RIGHT-OF-WAY LINE, A DISTANCE OF 320.88 FEET TO A POINT ON THE WESTERLY RIGHT-OF-WAY LINE OF 2ND STREET AS SHOWN ON AFOREMENTIONED AARON LEE'S MAP OF FORT PIERCE, THENCE SOUTH 18°44'11" EAST, ALONG SAID WESTERLY RIGHT-OF-WAY LINE, A DISTANCE OF 8.92 FEET TO A POINT ON THE SOUTHERLY LINE OF LOT 1, SAID BLOCK "E", THENCE SOUTH 71°18'49" WEST, ALONG SAID SOUTHERLY LINE, A DISTANCE OF 146.98 FEET TO A POINT OF INTERSECTION WITH A LINE LYING AND BEING 3.50 FEET EAST OF AND PARALLEL WITH THE WEST LINE OF LOT 2, SAID BLOCK "E", THENCE SOUTH 18°44'11" EAST, A DISTANCE OF 69.00 FEET TO THE SOUTH LINE OF SAID LOT 2, SAID LINE ALSO BEING THE NORTH LINE OF LOT 3, SAID BLOCK "E", THENCE SOUTH 71°18'49" WEST, ALONG SAID NORTH LINE, A DISTANCE OF 3.50 FEET TO THE WEST LINE OF SAID LOT 3, THENCE SOUTH 18°44'11" EAST, ALONG THE WEST LINE OF LOTS 3 AND 4 AND THE SOUTHERLY PROLONGATION THEREOF, A DISTANCE OF 115.00 FEET TO A POINT ON A LINE LYING AND BEING 15.00 FEET SOUTH OF AND PARALLEL WITH THE NORTHERLY RIGHT-OF-WAY LINE OF CHURCH STREET, FORMERLY KNOWN AS PALM TERRACE ON THE AFOREMENTIONED AARON LEE'S MAP OF FORT PIERCE (A 50.00-FOOT-WIDE RIGHT-OF-WAY), THENCE SOUTH 71°18'49" WEST, ALONG SAID PARALLEL LINE, A DISTANCE OF 100.00 FEET TO A POINT OF INTERSECTION WITH THE NORTHERLY PROLONGATION OF THE WEST LINE OF LOT 9, SAID BLOCK "E", THENCE SOUTH 18°44'11" EAST, ALONG SAID PROLONGATION LINE AND WEST LINE OF LOT 9 A DISTANCE OF 185.00 FEET TO THE POINT OF BEGINNING.  
CONTAINING 1.799 ACRES (78,361.87 SQUARE FEET), MORE OR LESS.

**ENGINEERS & SURVEYORS ENVIRONMENTAL**

10250 VILLAGE PARKWAY  
SUITE 201  
FORT ST. LUCIE, FL 34987  
772-462-2455  
www.edc-inc.com

F.B.P.E. CERTIFICATE OF AUTHORIZATION 8993  
L.B. CERTIFICATE OF AUTHORIZATION 8098

DESIGNED BY	JLV	DRAWN BY	JLV	DATE	02/02/21
CHECKED BY	JLV	SCALE	AS SHOWN	DATE	02/02/21
DATE	02/02/21	REVISION COMMENTS			

**HD KING**

**KINGS LANDING**

**DRAINAGE AND UTILITIES SITE PLAN**

FLORIDA

(DATE)

10250 SW VILLAGE PARKWAY - SUITE 201  
FORT SAINT LUCIE, FL 34987  
772-462-2455

**19-361**

**2 OF 3**

