

ALTA NSPS LAND/TITLE SURVEY FOR: MERITAGE

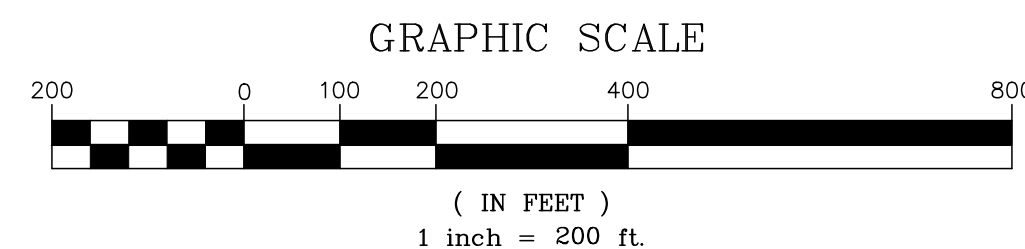

Z:\EDC\2021\21-412 - Meritage Homes - Zoning Permit\SURVEY\Draw - PDF\SURVEY\21-412 Zoning ALTA NSPS Survey.dwg, 3/16/2022 4:38 PM
 COPYRIGHT 2020 BY EDC-INC. THIS FIRM EXPRESSLY RESERVES THEIR EXCLUSIVE COMMON LAW COPYRIGHT AND INTELLECTUAL PROPERTY RIGHTS TO THESE DRAWINGS WHICH MAY NOT BE REPRODUCED, REPRODUCED, CHANGED OR COPIED IN ANY FORM OR MANNER, NOR ARE THEY TO BE ASSIGNED TO ANY PARTY WITHOUT THE WRITTEN CONSENT OF THIS FIRM.
 THIS DOCUMENT, TOGETHER WITH THE CONCEPTS AND DESIGNS PRESENTED HEREIN, IS AN INSTRUMENT OF SERVICE AS DEFINED IN THE PROFESSIONAL SERVICE AGREEMENT BETWEEN EDC-INC. AND MERITAGE HOMES, INC. AND IS THE PROPERTY OF EDC-INC. IT IS TO BE USED ONLY FOR THE SPECIFIC PURPOSE AND CLIENT FOR WHICH IT WAS PREPARED. REUSE OR IMPROPER RELIANCE ON THIS DOCUMENT WITHOUT WRITTEN AUTHORIZATION AND ADOPTION BY EDC-INC. SHALL BE WITHOUT LIABILITY TO EDC-INC.

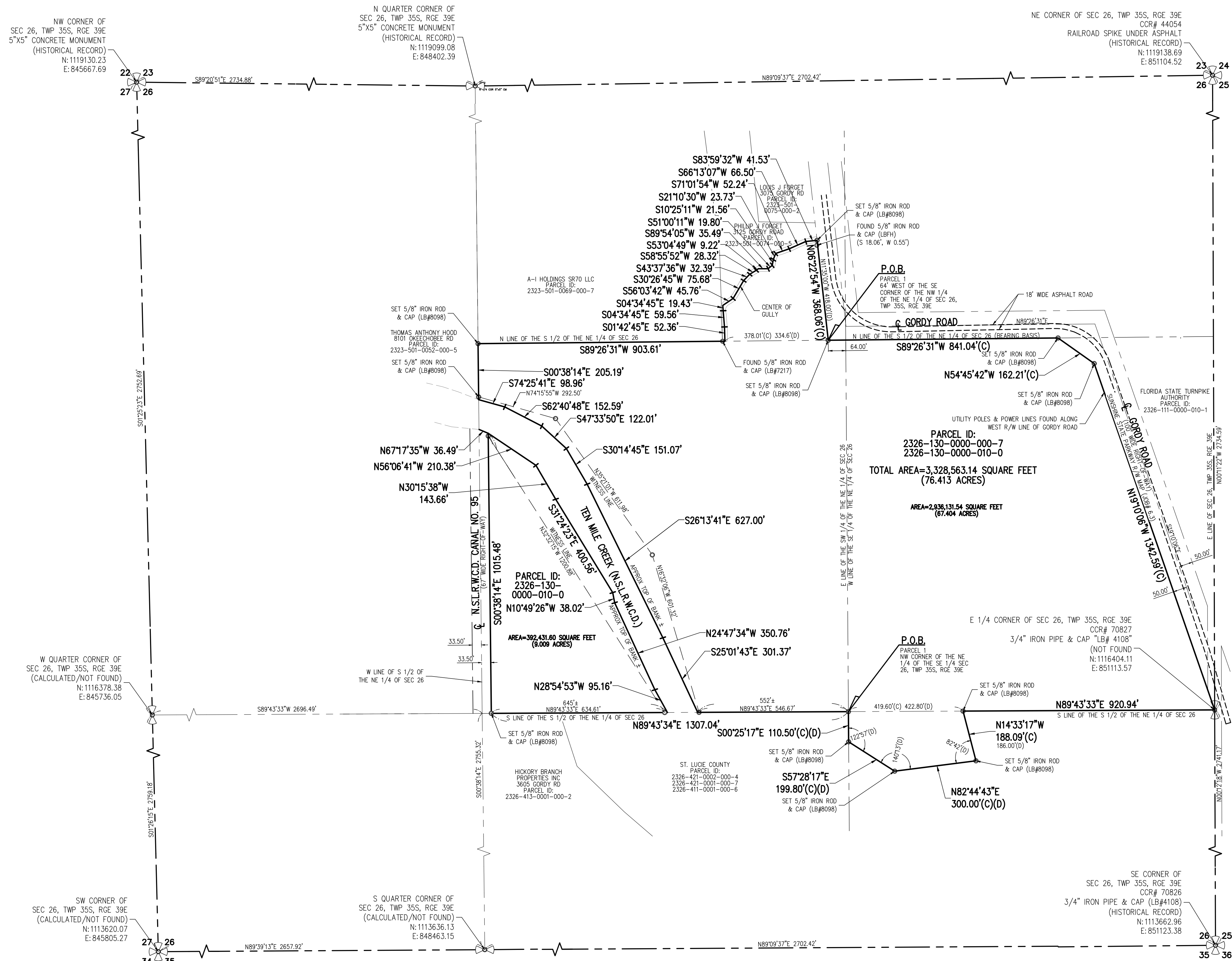

ENGINEERS & SURVEYORS ENVIRONMENTAL
 10250 VILLAGE PARKWAY
 UNIT 201
 PORT ST. LUCIE, FL 34987
 772-462-2455
 www.edc-inc.com

F.B.P.E. CERTIFICATE OF AUTHORIZATION 9935
 L.B. CERTIFICATE OF AUTHORIZATION 8098

DRAWN BY	M.T.O.	CHECKED BY	J.W.	FIELD CREW	21-412 Zoning ALTA NSPS
DATE	SCALE	AS SHOWN	DATE	REVISION COMMENTS	DATE

ALTA NSPS LAND/TITLE SURVEY FOR: MERITAGE

RECORD INFORMATION
 SEC. 26, TWP. 35 SOUTH, RGE. 39 EAST
 ST. LUCIE COUNTY, FLORIDA

21-412

2 OF 2