



CITY OF FORT PIERCE

CITY COMMISSION

November 17, 2025

Annexation

Goose Development Fund, LLC

Parcel ID: 2434-501-0004-000-5

APPLICANT

Keith Team

(Sebastian Reina)

PROPERTY OWNER(S)

Goose Development Fund,
LLC

PARCEL IDs:

2434-501-0004-000-5

SUMMARY

Request to review a Voluntary Application for Annexation for one (1) parcel of land at or near the intersection of E. Market Ave. and S. US Hwy 1

SITE LOCATION/AREA = 2.03 +/- acres



Goose Development Fund, LLC ANNEXATION



CITY BOUNDARIES

- C-3
- I-1
- PD
- R-2

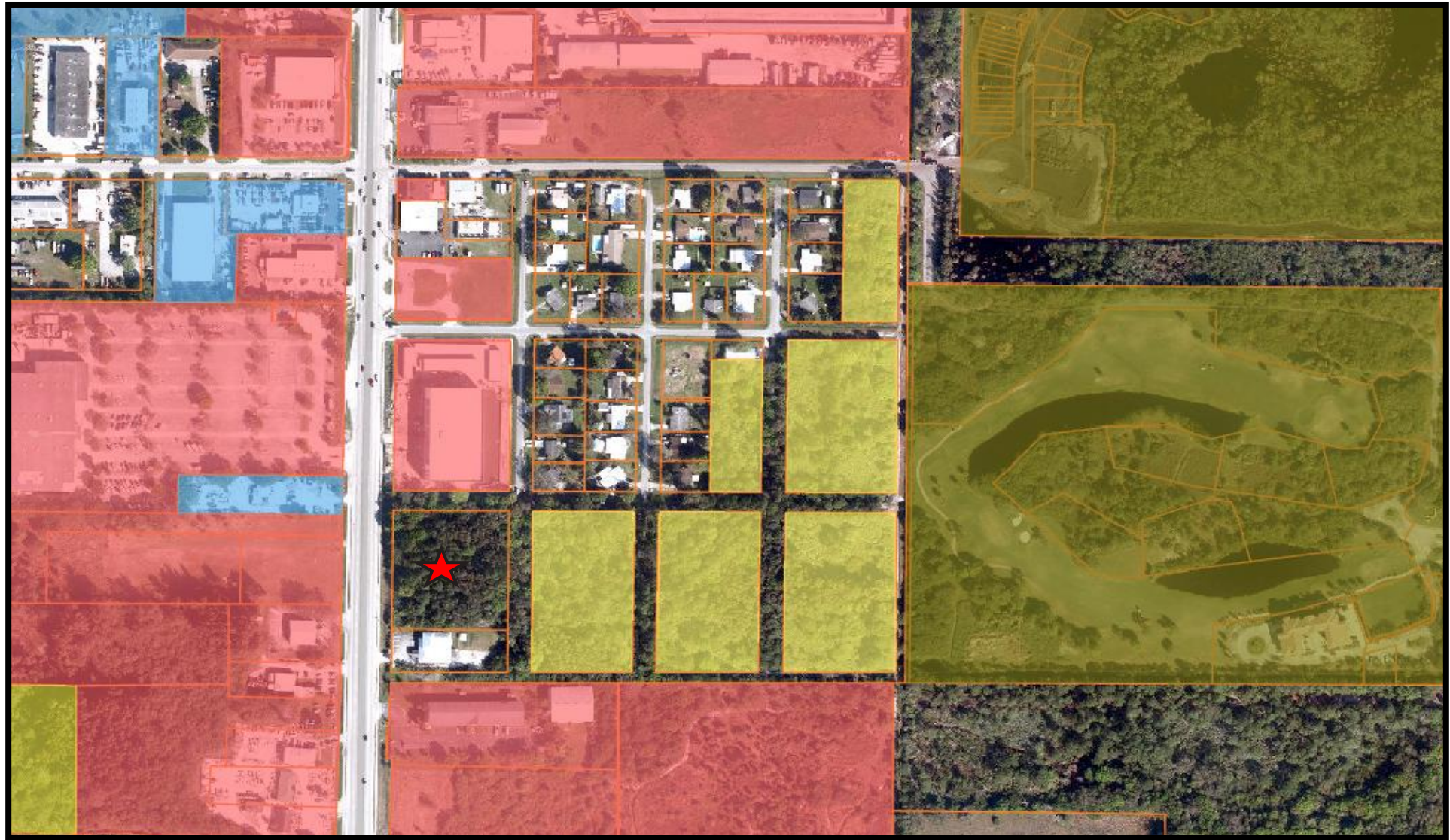

Goose Development Fund, LLC ANNEXATION



COMPREHENSIVE PLAN

Pursuant to Comprehensive Plan policy 1.11.5 “properties annexed shall receive a land use designation compatible with the County land use designation, unless otherwise approved by the City Commission.” Staff has confirmed that the property is located within unincorporated St. Lucie County and is contiguous to the Fort Pierce City municipal boundary and within the FPUA service area. Furthermore, pursuant to Chapter 171.046(1), F.S., whereas the Legislature recognizes that enclaves can create significant problems in planning, growth management, and service delivery, and therefore declares that it is the policy of the state to eliminate enclaves.

The current taxable value of the property is \$34,991. Should the Application for Annexation be approved it could create a new source of ad-valorem tax revenue annually to the City of Fort Pierce if developed, depending on the millage rate per year, which currently is 6.9000.



EXISTING FUTURE LAND USE: County

Current FLU: COM
Commercial– (St. Lucie County)



Goose Development Fund, LLC ANNEXATION



PROPOSED FUTURE LAND USE: City

Proposed FLU: GC
(General Commercial
City of Fort Pierce)

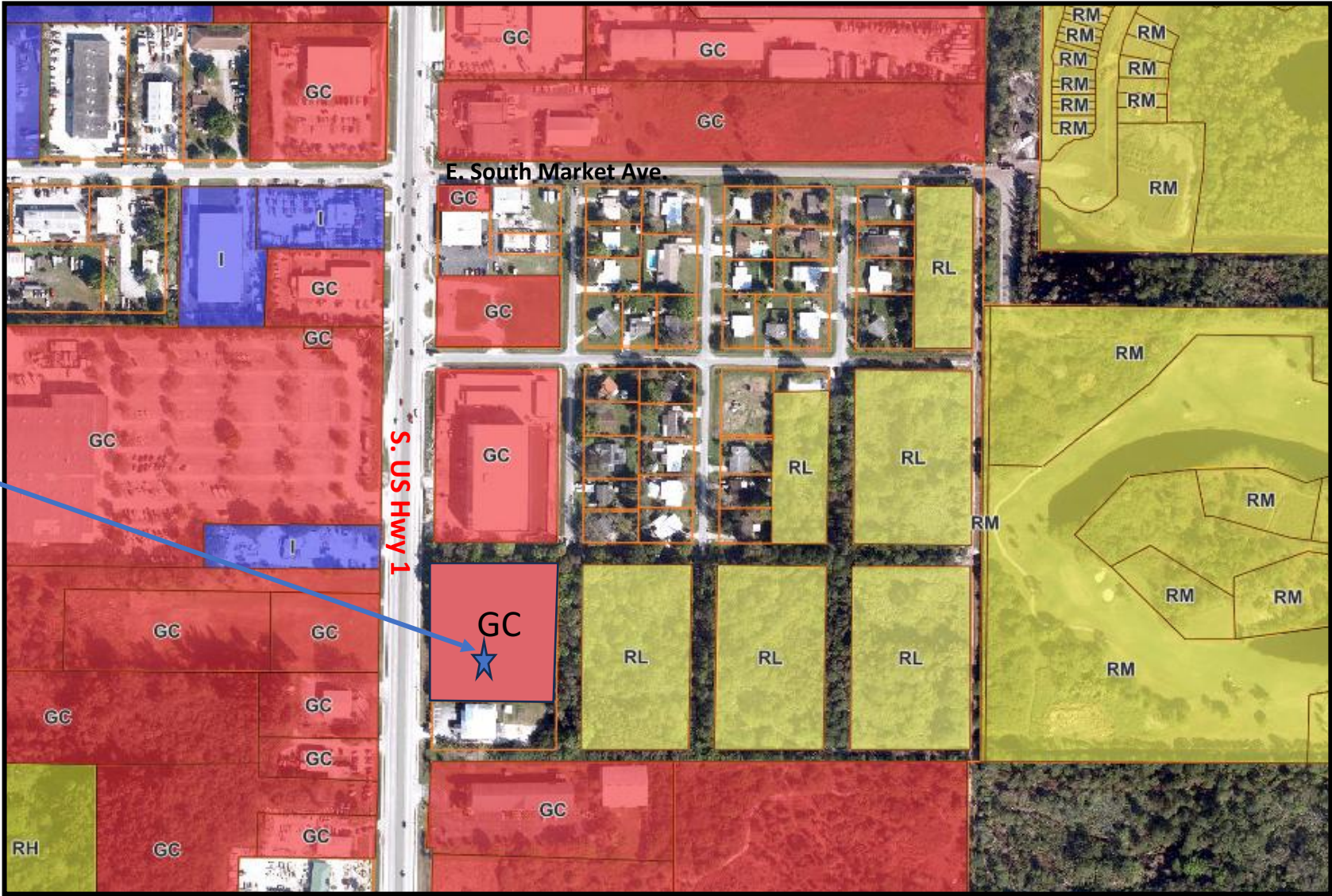

Goose Development Fund, LLC ANNEXATION



EXISTING ZONING: County

Currently Zoned: CG
(Commercial General
(St. Lucie County)

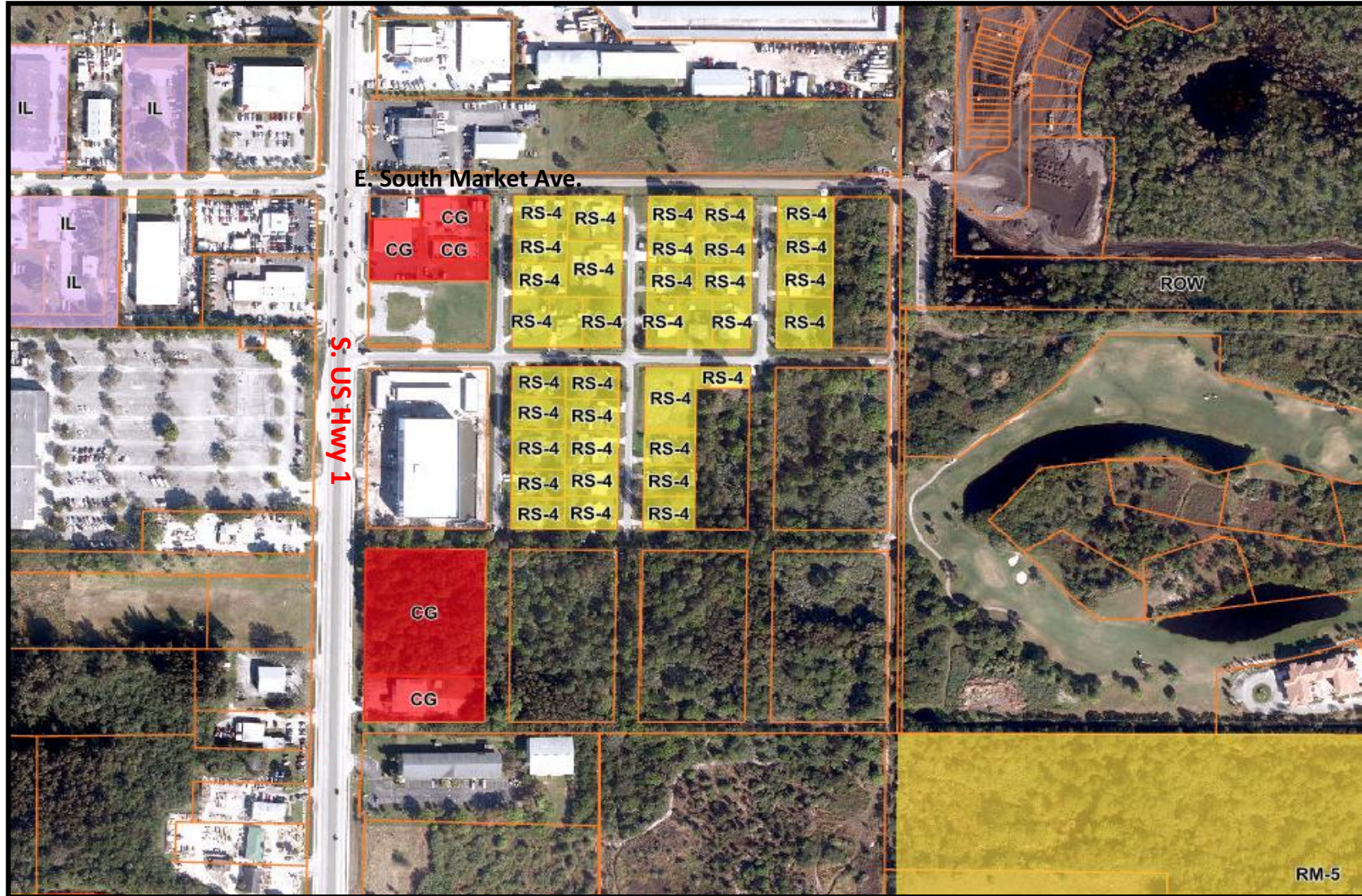

Goose Development Fund, LLC ANNEXATION



PROPOSED ZONING: City

Proposed Zoning: C-3
(General Commercial-
City of Fort Pierce)

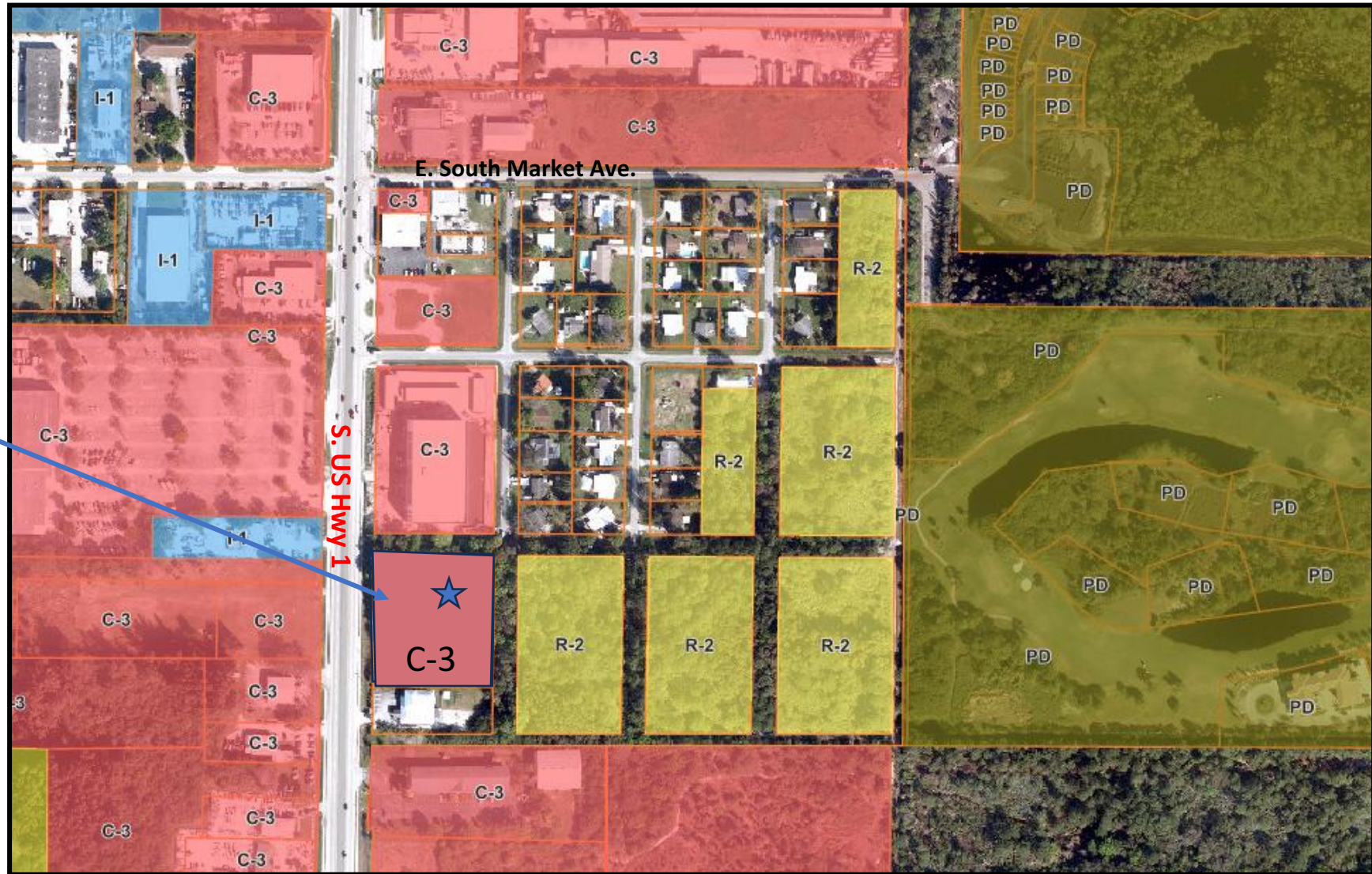

Goose Development Fund, LLC ANNEXATION



BACKGROUND

- The numbered parcels are owned by Goose Development Fund, LLC
- The annexation will close the gap
- Future development plans

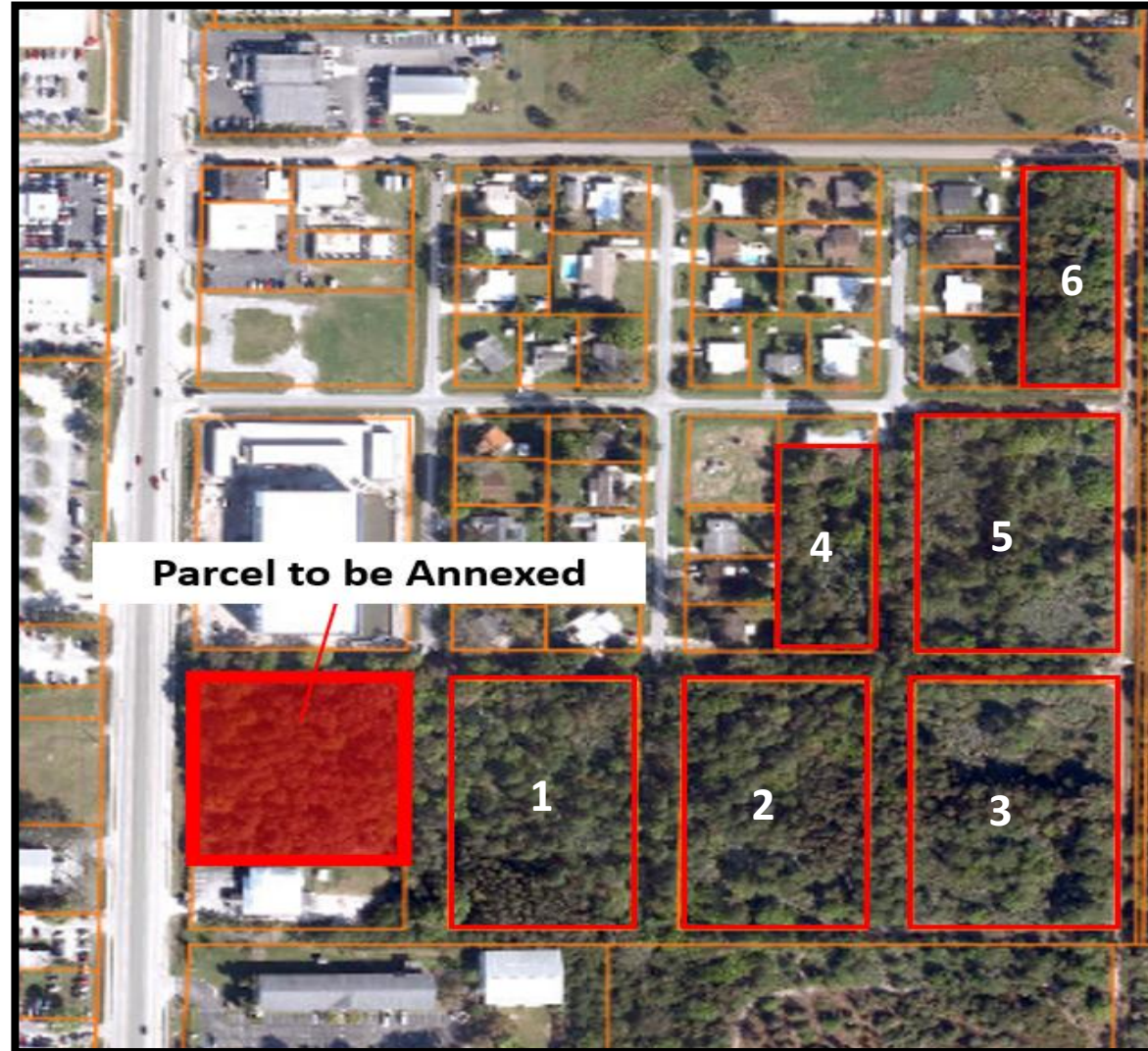

Goose Development Fund, LLC ANNEXATION



FLU COMPARISON CHART

FUTURE LAND USE COMPARISON

	ACRES	SQ.FT
SITE AREA	2.03	88,426.8

FLU		RESIDENTIAL		COMMERCIAL	
		MAX DENSITY	MAX UNITS	FAR	MAX FLOORSPACE
EXISTING	SLC - COMMERCIAL (COM)	0	0	2.5	221,067.0 SQ.FT
PROPOSED	GENERAL COMMERCIAL (GC)	15	30	1.0	88,426.8 SQ.FT

INCREASE / (DECREASE)

30

(132,640.2) SQ.FT

Note: SLC FAR Estimated based on lot coverage and building height restrictions



RECOMMENDATION

At the October 13th, 2025, Planning Board meeting, it was approved to move the annexation application forward to City Commission

Staff has confirmed that the property is located within unincorporated St. Lucie County and is contiguous to the Fort Pierce City municipal boundary and within the FPUA service area.

Staff's recommendation is for the City Commission to Approve the annexation application with the proposed FLU and Zoning designation.

ALTERNATIVE RECOMMENDATIONS

1. Recommend Approval with conditions.
2. Recommend Disapproval.





CITY OF FORT PIERCE

CITY COMMISSION

November 17, 2025

Annexation

Goose Development Fund, LLC

Parcel ID: 2434-501-0004-000-5