

# MOHAWK REPLAT

BEING A REPLAT OF PORTIONS OF BLOCKS 27, BLOCK 24 AND BLOCK 3 OF SAN LUCIE PLAZA UNIT ONE, ACCORDING TO THE PLAT THEREOF AS RECORDED IN PLAT BOOK 5, PAGE 57, OF THE PUBLIC RECORDS OF ST. LUCIE COUNTY, FLORIDA.

LYING IN SECTION 33, TOWNSHIP 34 SOUTH, RANGE 40 EAST, CITY OF FORT PIERCE, ST. LUCIE COUNTY, FLORIDA.

PLAT BOOK: \_\_\_\_\_  
PAGE: \_\_\_\_\_  
FILE NO.: \_\_\_\_\_  
DATE: \_\_\_\_\_  
TIME: \_\_\_\_\_

## LEGAL DESCRIPTION:

LOTS 1 THRU 12 IN BLOCK 27, AND THE SOUTHERLY 1/2 OF VACATED HAWTHORNE ROAD ON THE NORTH AND NORTHERLY 1/2 OF VACATED LOWELL ROAD ON THE SOUTH, SAN LUCIE PLAZA UNIT ONE, ACCORDING TO THE PLAT THEREOF AS RECORDED IN PLAT BOOK 5, PAGE 57, OF THE PUBLIC RECORDS OF ST. LUCIE COUNTY, FLORIDA.

TOGETHER WITH:

LOTS 1 THRU 6 IN BLOCK 24, AND THE NORTHEASTERLY 1/2 OF VACATED EAST BOULEVARD ADJACENT ON THE SOUTH AND THE SOUTH 1/2 OF VACATED LOWELL ROAD ADJACENT TO THE NORTH, SAN LUCIE PLAZA UNIT ONE, ACCORDING TO THE PLAT THEREOF AS RECORDED IN PLAT BOOK 5, PAGE 57, OF THE PUBLIC RECORDS OF ST. LUCIE COUNTY, FLORIDA.

TOGETHER WITH:

LOTS 1 AND 2 IN BLOCK 3, AND THE SOUTHEASTERLY 1/2 OF VACATED EAST BOULEVARD ADJACENT ON THE NORTH, SAN LUCIE PLAZA UNIT ONE, ACCORDING TO THE PLAT THEREOF AS RECORDED IN PLAT BOOK 5, PAGE 57, OF THE PUBLIC RECORDS OF ST. LUCIE COUNTY, FLORIDA.

CONTAINING 175,088 SQUARE FEET OR 4.109 ACRES, MORE OR LESS.

## CERTIFICATE OF DEDICATION:

STATE OF FLORIDA  
COUNTY OF ST. LUCIE

KNOW ALL MEN BY THESE PRESENTS THAT THE OUTDOORS QUALITY, LLC, A FLORIDA LIMITED LIABILITY COMPANY AND INTEGRITY 1ST PROPERTIES, INC., A FLORIDA CORPORATION, DO HEREBY CERTIFY THAT THEY ARE THE OWNERS OF MOHAWK REPLAT, THE PROPERTY DESCRIBED HEREON AND HAVE CAUSED THE SAME TO BE SURVEYED AND PLATTED, AS SHOWN HEREON AND DO HEREBY DEDICATE AS FOLLOWS:

1. TRACT "A" AS SHOWN HEREON ARE HEREBY DEDICATED TO THE CITY OF FORT PIERCE FOR FUTURE ROAD RIGHTS-OF-WAY PURPOSES.

THE OUTDOORS QUALITY, LLC, A FLORIDA LIMITED LIABILITY COMPANY.

BY: \_\_\_\_\_  
ELEAZAR AMADOR, ACTING PRESIDENT

WITNESS: \_\_\_\_\_ PRINT NAME: \_\_\_\_\_

WITNESS: \_\_\_\_\_ PRINT NAME: \_\_\_\_\_

SIGNED AND SEALED THIS \_\_\_\_\_ DAY OF \_\_\_\_\_, 2025

BY: \_\_\_\_\_  
ANA M. AMADOR, ACTING PRESIDENT

WITNESS: \_\_\_\_\_ PRINT NAME: \_\_\_\_\_

WITNESS: \_\_\_\_\_ PRINT NAME: \_\_\_\_\_

SIGNED AND SEALED THIS \_\_\_\_\_ DAY OF \_\_\_\_\_, 2025

INTEGRITY 1ST PROPERTIES, INC., A FLORIDA CORPORATION

BY: \_\_\_\_\_  
GUISEPPE SCIONTI, PRESIDENT

WITNESS: \_\_\_\_\_ PRINT NAME: \_\_\_\_\_

WITNESS: \_\_\_\_\_ PRINT NAME: \_\_\_\_\_

SIGNED AND SEALED THIS \_\_\_\_\_ DAY OF \_\_\_\_\_, 2025

## ACKNOWLEDGEMENT:

STATE OF FLORIDA  
COUNTY OF ST. LUCIE

BEFORE ME PERSONALLY APPEARED ELEAZAR AMADOR, WHO IS PERSONALLY KNOWN TO ME, OR HAS PRODUCED A DRIVER'S LICENSE AS IDENTIFICATION, AND WHO EXECUTED THE FOREGOING INSTRUMENT AS ACTING PRESIDENT OF THE OUTDOORS QUALITY, LLC, AND SEVERALLY ACKNOWLEDGED TO AND BEFORE ME THAT HE EXECUTED SUCH INSTRUMENT AS SUCH OFFICER OF SAID COMPANY.

WITNESS MY HAND AND OFFICIAL SEAL THIS \_\_\_\_\_ DAY OF \_\_\_\_\_, 2025.

NOTARY PUBLIC: \_\_\_\_\_

PRINT NAME: \_\_\_\_\_

COMMISSION NUMBER: \_\_\_\_\_ EXPIRES: \_\_\_\_\_

## ACKNOWLEDGEMENT:

STATE OF FLORIDA  
COUNTY OF ST. LUCIE

BEFORE ME PERSONALLY APPEARED ANA M. AMADOR, WHO IS PERSONALLY KNOWN TO ME, OR HAS PRODUCED A DRIVER'S LICENSE AS IDENTIFICATION, AND WHO EXECUTED THE FOREGOING INSTRUMENT AS ACTING PRESIDENT OF THE OUTDOORS QUALITY, LLC, AND SEVERALLY ACKNOWLEDGED TO AND BEFORE ME THAT HE EXECUTED SUCH INSTRUMENT AS SUCH OFFICER OF SAID COMPANY.

WITNESS MY HAND AND OFFICIAL SEAL THIS \_\_\_\_\_ DAY OF \_\_\_\_\_, 2025.

NOTARY PUBLIC: \_\_\_\_\_

PRINT NAME: \_\_\_\_\_

COMMISSION NUMBER: \_\_\_\_\_ EXPIRES: \_\_\_\_\_

## ACKNOWLEDGEMENT:

STATE OF FLORIDA  
COUNTY OF ST. LUCIE

BEFORE ME PERSONALLY APPEARED GUISEPPE SCIONTI, WHO IS PERSONALLY KNOWN TO ME, OR HAS PRODUCED A DRIVER'S LICENSE AS IDENTIFICATION, AND WHO EXECUTED THE FOREGOING INSTRUMENT AS PRESIDENT OF INTEGRITY 1ST PROPERTIES, INC., A FLORIDA CORPORATION, AND SEVERALLY ACKNOWLEDGED TO AND BEFORE ME THAT HE EXECUTED SUCH INSTRUMENT AS SUCH OFFICER OF SAID COMPANY.

WITNESS MY HAND AND OFFICIAL SEAL THIS \_\_\_\_\_ DAY OF \_\_\_\_\_, 2025.

NOTARY PUBLIC: \_\_\_\_\_

PRINT NAME: \_\_\_\_\_

COMMISSION NUMBER: \_\_\_\_\_ EXPIRES: \_\_\_\_\_

## TITLE CERTIFICATION:

STATE OF FLORIDA  
COUNTY OF ST. LUCIE

IN MY OPINION, I, \_\_\_\_\_, MEMBER OF THE FLORIDA BAR, IN RELIANCE UPON THE DOCUMENTS APPEARING OF PUBLIC RECORD AND TITLE INSURANCE POLICY DATED MARCH 7, 2023 ISSUED BY OLD REPUBLIC NATIONAL TITLE INSURANCE COMPANY, HEREBY CERTIFY THAT AS OF THE \_\_\_\_\_ DAY OF \_\_\_\_\_, 2025 AT \_\_\_\_\_:

1) RECORD TITLE TO THE LAND DESCRIBED AND SHOWN ON THIS PLAT ARE HELD, AS THEIR INTERESTS MORE FULLY APPEAR OF RECORD, BY THOSE INDIVIDUALS WHO HAVE EXECUTED THE DEDICATION TO THIS PLAT.

2) THERE IS NO MORTGAGE OF RECORD ENCUMBERING THE LAND IN ST. LUCIE COUNTY, FLORIDA.

3) ALL TAXES THAT ARE DUE AND PAYABLE PURSUANT TO SECTION 197.192, F.S. HAVE BEEN PAID THROUGH THE YEAR 2025.

DATED THIS \_\_\_\_\_ DAY OF \_\_\_\_\_, 2025.

BY: \_\_\_\_\_

PRINT NAME: \_\_\_\_\_

## SURVEYORS REVIEW CERTIFICATE

IT IS HEREBY CERTIFIED THAT THE UNDERSIGNED SURVEYOR AND MAPPER DULY LICENSED IN THE STATE OF FLORIDA HAS REVIEWED THIS PLAT FOR CONFORMITY WITH THE REGULATIONS OF CHAPTER 177, FLORIDA STATUTES.

THIS \_\_\_\_\_ DAY OF \_\_\_\_\_, 2025.

BY: \_\_\_\_\_  
FRANK C. VELDHIJS  
PROFESSIONAL SURVEYOR & MAPPER  
FLORIDA CERTIFICATE NO. 6582

## PLANNING & ZONING APPROVAL

IT IS HEREBY CERTIFIED THAT THE PLAT MEETS THE REQUIREMENTS OF THE PD, PLANNED DEVELOPMENT, AS SET FORTH IN SECTION 125-212 OF THE CITY OF FORT PIERCE LAND DEVELOPMENT CODE. THIS \_\_\_\_\_ DAY OF \_\_\_\_\_, 2025.

BY: \_\_\_\_\_

PRINTED NAME: \_\_\_\_\_  
CITY OF FORT PIERCE

## CITY ATTORNEY

IT IS HEREBY CERTIFIED THAT THE FORGOING PLAT IS APPROVED AS TO FORM AND LEGAL SUFFICIENCY. THIS \_\_\_\_\_ DAY OF \_\_\_\_\_, 2025.

BY: \_\_\_\_\_  
SARA HEDGES  
CITY ATTORNEY  
CITY OF FORT PIERCE, FLORIDA

## CITY COMMISSION CERTIFICATE (FINAL)

PURSUANT TO THE PROVISIONS OF THE FORT PIERCE CITY COMMISSION THIS PLAT WAS GIVEN FINAL APPROVAL BY THE CITY COMMISSION AT A MEETING HELD ON THIS \_\_\_\_\_ DAY OF \_\_\_\_\_, 2025.

FORT PIERCE CITY COMMISSION

BY: \_\_\_\_\_  
LINDA COX, CITY CLERK

## CLERK OF THE CIRCUIT COURT:

STATE OF FLORIDA  
COUNTY OF ST. LUCIE

I, MICHELLE R. MILLER, CLERK OF THE CIRCUIT COURT IN AND FOR ST. LUCIE COUNTY, FLORIDA, DO HEREBY CERTIFY THAT THIS PLAT HAS BEEN EXAMINED AND THAT IT COMPLIES IN FORM WITH ALL THE REQUIREMENTS OF THE LAWS OF THE STATE OF FLORIDA PERTAINING TO MAPS AND PLATS, AND THAT THIS PLAT HAS BEEN FILED FOR RECORD IN PLAT BOOK \_\_\_\_\_ PAGE \_\_\_\_\_ THROUGH \_\_\_\_\_ OF THE PUBLIC RECORDS OF ST. LUCIE COUNTY, FLORIDA, THIS \_\_\_\_\_ DAY OF \_\_\_\_\_, 2025.

BY: \_\_\_\_\_  
MICHELLE R. MILLER  
CLERK OF THE CIRCUIT COURT  
ST. LUCIE COUNTY, FLORIDA

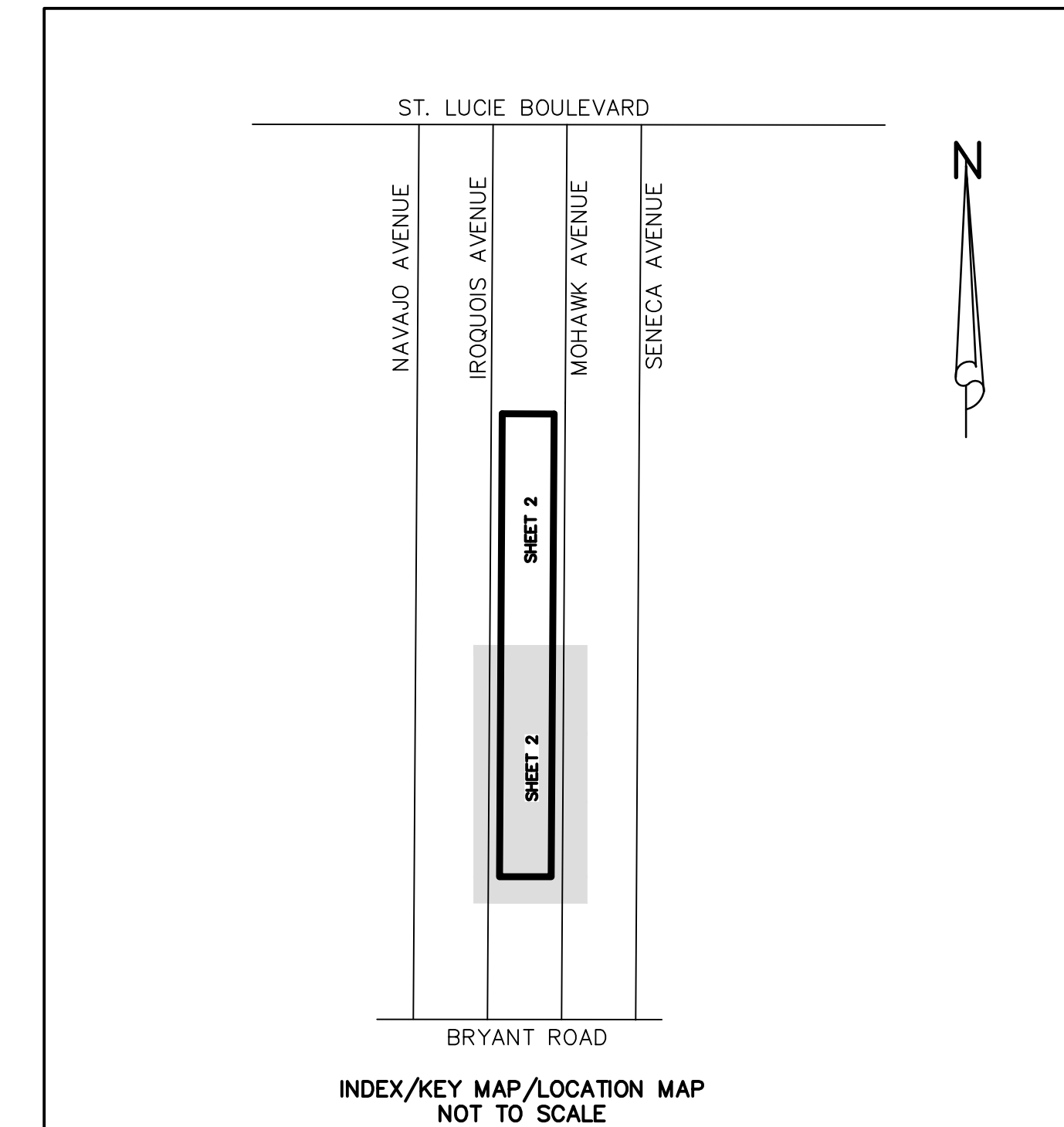

## ABBREVIATIONS:

(C) = CALCULATED  
(M) = MEASURED  
(NR) = NON-RADIAL  
(P) = PLAT  
(R) = RADIAL LINE  
(S) = SURVEY  
A = DELTA ANGLE  
AC = ACREAGE  
CB = CHORD BEARING  
CD = CHORD DISTANCE  
CONC = CONCRETE  
DB = DEED BOOK  
FKA = FORMERLY KNOWN AS  
FND = FOUND  
IR = #5 IRON ROD  
IRC = #5 IRON ROD WITH PLASTIC CAP  
L = ARC LENGTH  
LB = LICENSE BUSINESS  
LS = LICENSE SURVEY  
MON = MONUMENT  
ORB = OFFICIAL RECORD BOOK  
PB = PLAT BOOK  
PG = PAGE(S)  
PL = PROPERTY LINE  
POB = POINT OF BEGINNING  
POC = POINT OF COMMENCEMENT  
PRM = PERMANENT REFERENCE MONUMENT  
PCP = PERMANENT CONTROL POINT  
PUE = PUBLIC UTILITY & DRAINAGE EASEMENT  
PUE = PUBLIC UTILITY EASEMENT  
R = RADIUS  
R/W = RIGHT-OF-WAY  
SF = SQUARE FOOT  
TR = TRACT  
UE = UTILITY EASEMENT  
DE = DRAINAGE EASEMENT

NOTICE: THIS PLAT, AS RECORDED IN ITS GRAPHIC FORM, IS THE OFFICIAL DEPICTION OF THE SUBDIVIDED LANDS DESCRIBED HEREIN AND WILL IN NO CIRCUMSTANCES BE SUPPLANTED IN AUTHORITY BY ANY OTHER GRAPHIC OR DIGITAL FORM OF THE PLAT. THERE MAY BE ADDITIONAL RESTRICTIONS THAT ARE NOT RECORDED ON THIS PLAT THAT MAY BE FOUND IN THE PUBLIC RECORDS OF THIS COUNTY. 177.091(27)

## SYMBOLS:

▲ = SET PK NAIL & DISK  
"PRM PSM 6330"  
□ = FND "4" CONCRETE MONUMENT &  
DISK "PRM LB#4286"  
● = FND 5/8" IRC  
"PLS#2791"  
■ = SET 5/8" IRC  
"PRM PSM 6330"

## BUILDING NOTES:

1. THE FRONT YARD BUILDING SETBACK SHALL BE 25' FOR ALL LOTS.
3. THE REAR YARD BUILDING SETBACK SHALL BE 12' FOR ALL LOTS.
4. THE SIDE YARD BUILDING SETBACK SHALL BE 7' FOR ALL LOTS.

## SURVEYOR'S NOTES:

1. BEARING BASIS: A "GRID NORTH" BEARING OF S00°21'45"W ALONG THE WEST RIGHT OF WAY OF MOHAWK AVENUE AS LAID OUT AND IN USE.
2. NO BUILDINGS, FENCES, STRUCTURES OR IMPROVEMENTS OF ANY KIND, OR TREES OR SHRUBS SHALL BE PLACED IN ANY EASEMENT WITHOUT PRIOR WRITTEN APPROVAL OF ALL EASEMENT BENEFICIARIES AND ALL COUNTY APPROVALS OR PERMITS AS REQUIRED FOR SUCH ENCROACHMENTS.
3. THERE MAY BE ADDITIONAL RESTRICTIONS THAT ARE NOT RECORDED ON THIS PLAT THAT MAY BE FOUND IN THE PUBLIC RECORDS OF ST. LUCIE COUNTY, FLORIDA.
4. THIS PLAT IS SUBJECT TO ALL MATERS CONTAINED ON THE PLAT OF SAN LUCIE PLAZA UNIT ONE, AS RECORDED IN PLAT BOOK 5, PAGE 57, OF THE PUBLIC RECORDS OF ST. LUCIE COUNTY, FLORIDA.
5. ALL MEASUREMENTS ARE IN U.S. SURVEY FEET.
6. EACH LOT IS RESPONSIBLE FOR PROVIDING THE REQUIRED STORMWATER QUALITY/QUANTITY.

## SURVEYOR'S CERTIFICATE:

THIS IS TO CERTIFY THAT THE PLAT SHOWN HEREON IS A TRUE AND CORRECT REPRESENTATION OF A SURVEY MADE UNDER MY RESPONSIBLE DIRECTION AND SUPERVISION; THAT SAID SURVEY IS ACCURATE TO THE BEST OF MY KNOWLEDGE AND BELIEF; THAT PERMANENT REFERENCE MONUMENTS (P.R.M.'S) AND MONUMENTS ACCORDING TO SECTION 177.091, FLORIDA STATUTES HAVE BEEN PLACED AS REQUIRED BY LAW; AND THAT THE SURVEY DATA COMPLIES WITH ALL THE REQUIREMENTS OF CHAPTER 177, FLORIDA STATUTES, AS AMENDED, AND IN ACCORDANCE WITH THE SURVEYING STANDARDS CONTAINED WITHIN CHAPTER 5J-17, FLORIDA ADMINISTRATIVE CODE, SET FORTH BY THE BOARD OF SURVEYORS AND MAPPERS PURSUANT TO SECTION 472.027, FLORIDA STATUTES, AND ORDINANCES OF ST. LUCIE COUNTY, FLORIDA.

BY: \_\_\_\_\_  
ALEXANDER J. PIAZZA  
PROFESSIONAL SURVEYOR AND MAPPER  
FLORIDA LICENSE NUMBER 6330

DATE: \_\_\_\_\_

## PREPARED IN THE OFFICE OF:

ALEXANDER J. PIAZZA PSM, INC.  
619 SW BILTMORE STREET  
PORT ST. LUCIE, FLORIDA 34983  
CERTIFICATION NO. LB 7280

ALEXANDER J. PIAZZA PSM  
PROFESSIONAL SURVEYOR AND MAPPER  
FLORIDA CERTIFICATE NO. 6330

**ALEXANDER J. PIAZZA PSM, INC.**  
Surveying • Mapping • Consulting  
619 SW Biltmore Street  
Port St. Lucie, Florida 34983  
Phone: (772) 340-7770  
Fax: (772) 340-2250  
LB#7280

CAD	K:\OUTDOOR QUALITY\MOHAWK\22-8788 PLAT.DWG				
REF					
FLD	AJP	FB.	PG.	JOB	22-8788
OFF	LW			DATE	12-20-24
CKD	AJP	SHEET	1 OF 2	DWG	22-8788

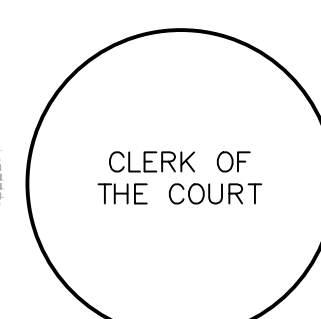

# MOHAWK REPLAT

BEING A REPLAT OF PORTIONS OF BLOCKS 27, BLOCK 24 AND BLOCK 3 OF SAN LUCIE PLAZA UNIT ONE, ACCORDING TO THE PLAT THEREOF AS RECORDED IN PLAT BOOK 5, PAGE 57, OF THE PUBLIC RECORDS OF ST. LUCIE COUNTY, FLORIDA.

LYING IN SECTION 33, TOWNSHIP 34 SOUTH, RANGE 40 EAST, CITY OF FORT PIERCE, ST. LUCIE COUNTY, FLORIDA.

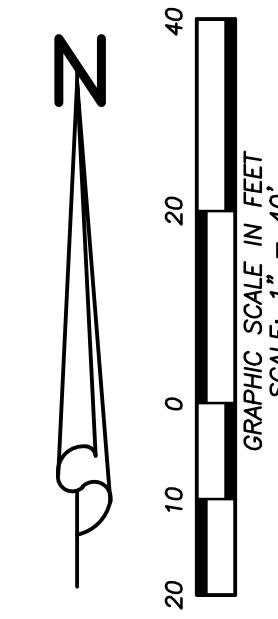

PLAT BOOK: \_\_\_\_\_  
 PAGE: \_\_\_\_\_  
 FILE NO.: \_\_\_\_\_  
 DATE: \_\_\_\_\_  
 TIME: \_\_\_\_\_

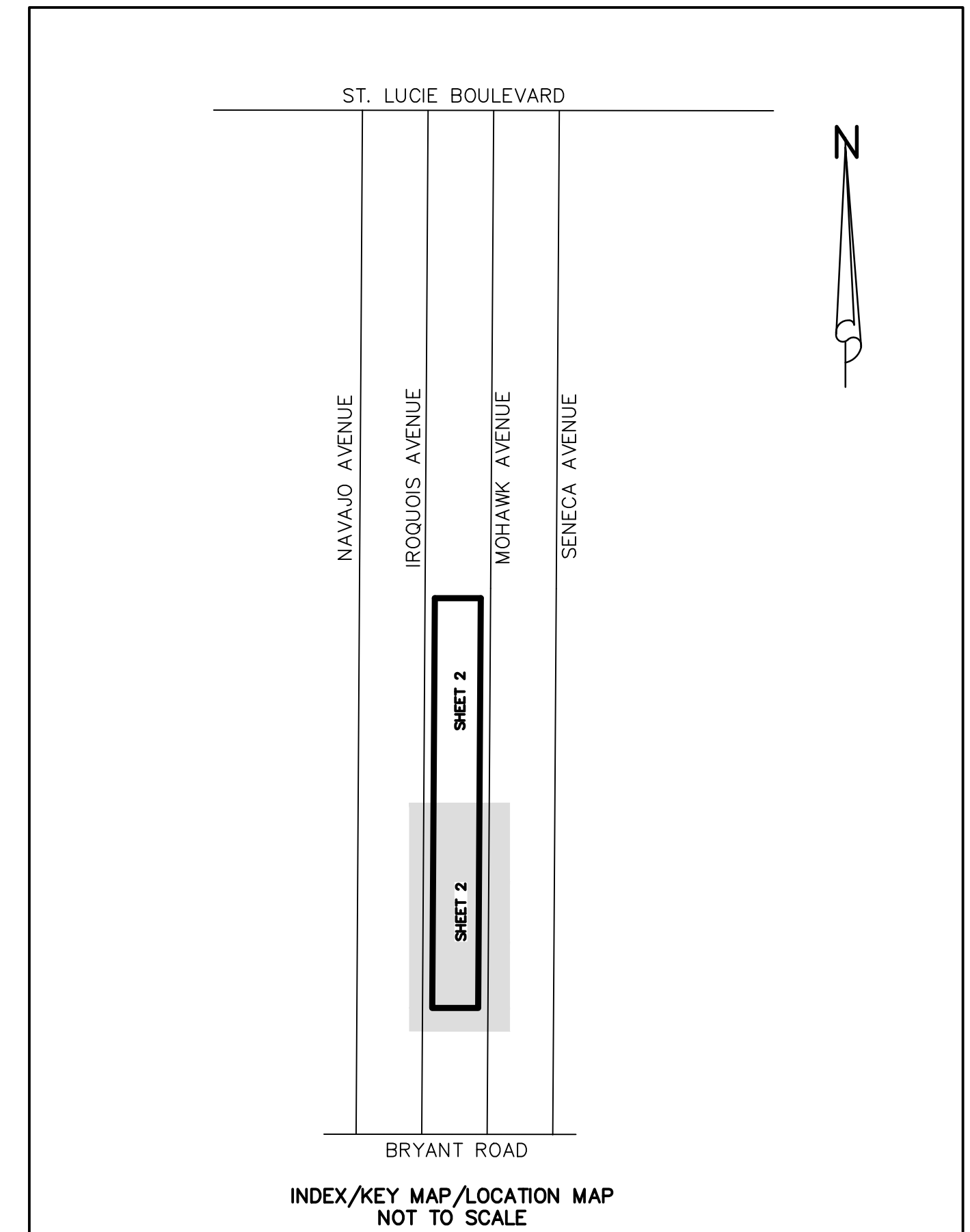
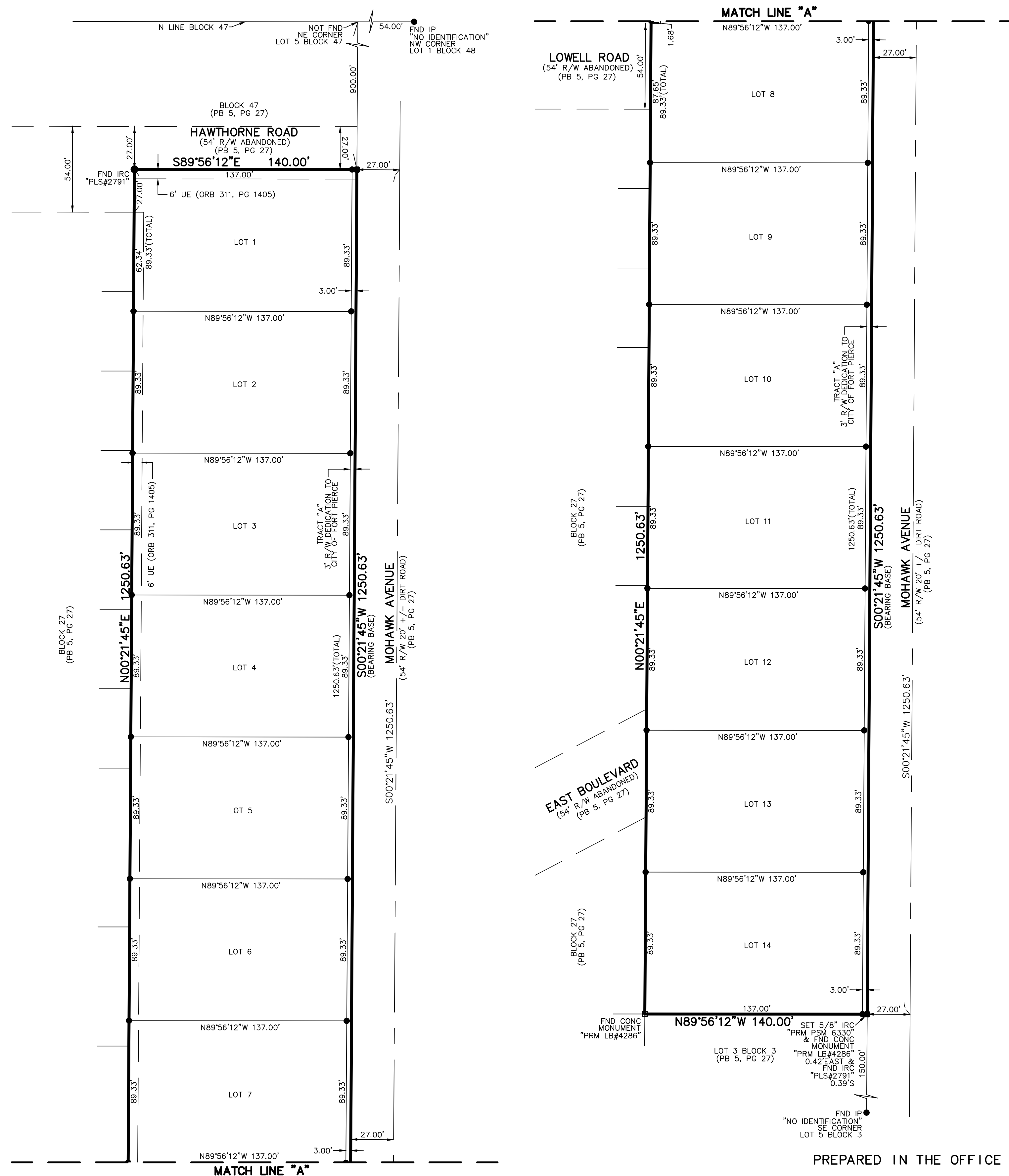

**ABBREVIATIONS:**

- (C) = CALCULATED
- (M) = MEASURED
- (NR) = NON-RADIAL
- (P) = PLAT
- (R) = RADIAL LINE
- (S) = SURVEY
- A = DELTA ANGLE
- AC = ACREAGE
- CB = CHORD BEARING
- CD = CHORD DISTANCE
- CONC = CONCRETE
- DB = DEED BOOK
- FKA = FORMERLY KNOWN AS
- FND = FOUND
- IR = #5 IRON ROD
- IRC = #5 IRON ROD WITH PLASTIC CAP
- L = ARC LENGTH
- LB = LICENSE BUSINESS
- LS = LICENSE SURVEY
- MON = MONUMENT
- ORB = OFFICIAL RECORD BOOK
- PL = PLAT BOOK
- PG = PAGE(S)
- PL = PROPERTY LINE
- POB = POINT OF BEGINNING
- POC = POINT OF COMMENCEMENT
- PRM = PERMANENT REFERENCE MONUMENT
- PCP = PERMANENT CONTROL POINT
- PUE = PUBLIC UTILITY & DRAINAGE EASEMENT
- PUE = PUBLIC UTILITY EASEMENT
- R = RADIUS
- R/W = RIGHT-OF-WAY
- SF = SQUARE FOOT
- TR = TRACT
- UE = UTILITY EASEMENT
- DE = DRAINAGE EASEMENT

**SYMBOLS:**

- ▲ = SET PK NAIL & DISK  
PRM PSM 6330"
- = FND 4"x4" CONCRETE MONUMENT &  
DISK PRM LB#4286
- = FND 5/8" IRC  
PLS#2791"
- = SET 5/8" IRC  
PRM PSM 6330"

PREPARED IN THE OFFICE OF:

**ALEXANDER J. PIAZZA PSM, INC.**  
 Surveying • Mapping • Consulting  
 619 SW Biltmore Street  
 Port St. Lucie, Florida 34983  
 Phone: (772) 340-7770  
 Fax: (772) 340-2250  
**LB#7280**

CAD K:\OUTDOOR QUALITY\MOHAWK\22-8788 PLAT.DWG	
REF	
FLD	AJP
OFF	LW
CKD	AJP
FB.	PG.
JOB	22-8788
DATE	12-20-24
SHEET	2 OF 2
DWG	22-8788