

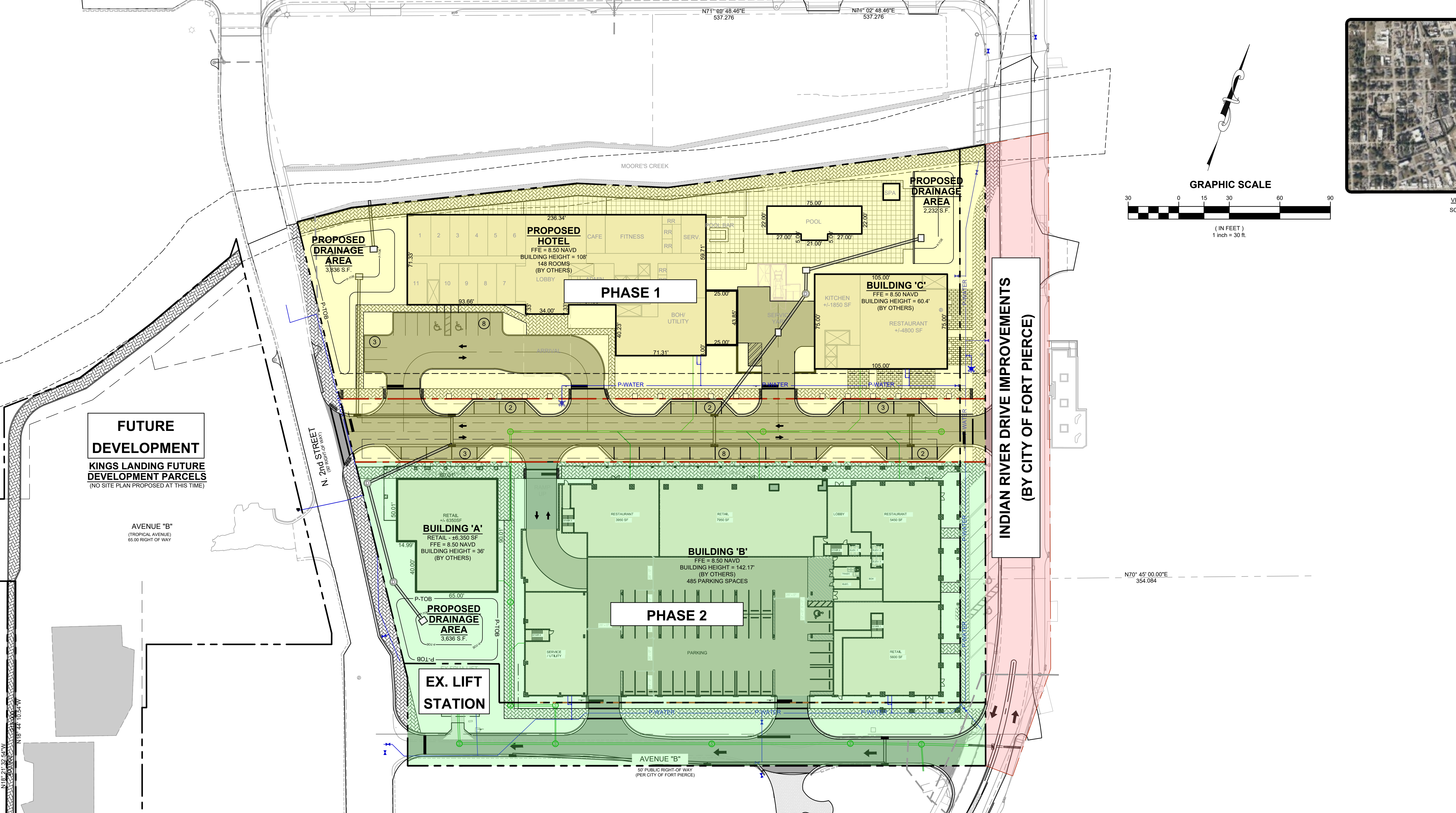

VICINITY MAP
SCALE: 1:1,000

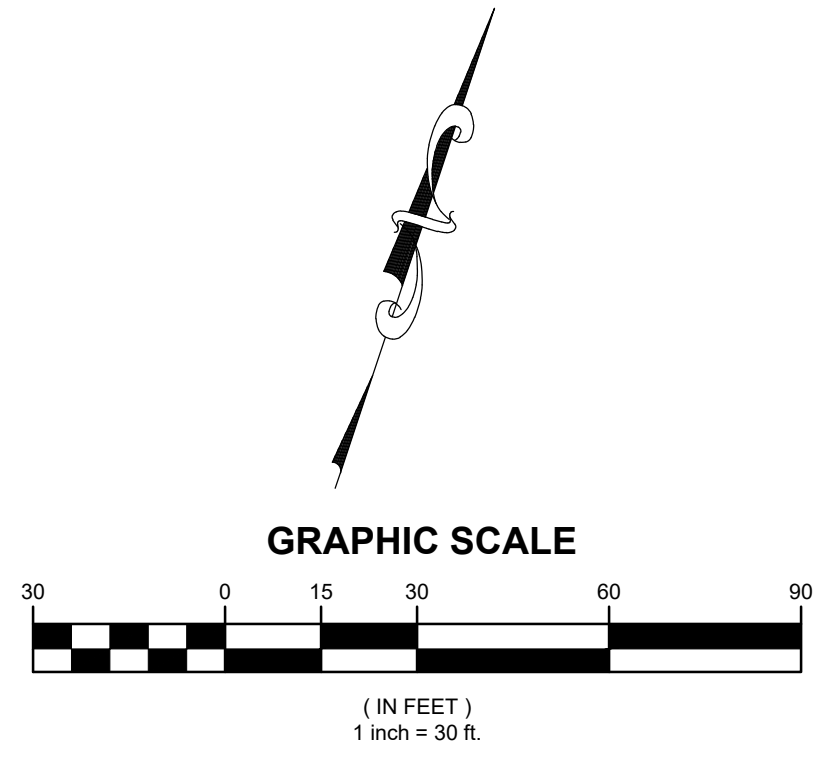

FUTURE DEVELOPMENT
KINGS LANDING FUTURE DEVELOPMENT PARCELS
(NO SITE PLAN PROPOSED AT THIS TIME)

AVENUE "B"
(TROPICAL AVENUE)
65.00' RIGHT-OF-WAY

INDIAN RIVER DRIVE IMPROVEMENTS
(BY CITY OF FORT PIERCE)

LEGAL DESCRIPTION

PARCEL A:
BEING A PARCEL OF LAND LYING IN BLOCK "A", ACCORDING TO AARON LEE'S MAP OF FORT PIERCE, AS RECORDED IN PLAT BOOK 1, PAGE 189 OF THE PUBLIC RECORDS OF ST. LUCIE COUNTY, FLORIDA, BEING MORE PARTICULARLY DESCRIBED AS FOLLOWS:
COMMENCING AT THE SOUTHWEST CORNER OF LOT 8, BLOCK F, OF SAID AARON LEE'S MAP OF FORT PIERCE, PROCEED NORTH 18°44'11" WEST ALONG THE WEST LINE OF BLOCK F AND THE EAST RIGHT-OF-WAY LINE OF NORTH 2ND STREET (FORMERLY KNOWN AS PINE STREET, AS SHOWN ON SAID AARON LEE'S MAP OF FORT PIERCE AND BEING A 60.00-FOOT-WIDE PUBLIC RIGHT-OF-WAY), A DISTANCE OF 254.00 FEET TO THE SOUTHWEST CORNER OF LOT 2 OF SAID MAP OF FORT PIERCE, SAID CORNER BEING THE POINT OF BEGINNING; THENCE NORTH 18°44'11" WEST, ALONG THE WEST LINE OF LOTS 2 AND 1 AND EAST RIGHT-OF-WAY LINE OF SAID 2ND STREET A DISTANCE OF 69.41 FEET TO A POINT OF INTERSECTION WITH THE EAST RIGHT-OF-WAY LINE OF THE ADJUSTED NORTH 2ND STREET; THENCE NORTH 32°17'09" WEST, ALONG SAID EAST RIGHT-OF-WAY LINE, A DISTANCE OF 371.24 FEET TO A POINT ON THE 3.50-FOOT-WIDE CONCRETE BULKHEAD BOUNDING MOORE'S CREEK; THENCE ALONG SAID BULKHEAD THE FOLLOWING (5) COURSES AND DISTANCES: NORTH 68°42'22" EAST, A DISTANCE OF 44.88 FEET; THENCE NORTH 65°10'23" EAST, A DISTANCE OF 179.28 FEET; THENCE NORTH 74°04'13" EAST, A DISTANCE OF 71.16 FEET; THENCE NORTH 63°51'02" EAST, A DISTANCE OF 224.31 FEET; THENCE NORTH 61°33'56" EAST, A DISTANCE OF 29.63 FEET TO A POINT ON THE WESTERLY RIGHT-OF-WAY LINE OF INDIAN RIVER DRIVE (A VARIABLE-WIDTH RIGHT-OF-WAY), AS SHOWN ON THE STATE OF FLORIDA STATE ROAD DEPARTMENT RIGHT-OF-WAY MAP SECTION 94500, LAST REVISED OCTOBER 5, 1960; THENCE SOUTH 18°43'54" EAST, ALONG SAID WESTERLY RIGHT-OF-WAY LINE, A DISTANCE OF 491.42 FEET TO A POINT ON THE EASTERLY PROLONGATION OF THE SOUTHERLY LINE OF SAID LOT 2, AND LOT 3, SAID BLOCK F; THENCE SOUTH 18°18'49" WEST, ALONG SAID EASTERLY PROLONGATION, AND THE SOUTHERLY LINE OF SAID LOT 3, AND 2, A DISTANCE OF 427.21 FEET TO THE POINT OF BEGINNING.
CONTAINING 5.266 ACRES (229,381.98 SQUARE FEET), MORE OR LESS.
TOGETHER WITH PARCEL C (WEST):
A PARCEL OF LAND BEING LOTS 5 AND 6 OF BLOCK "E", PORTIONS OF LOTS 7 AND 8 OF BLOCK "E", A PORTION OF AVENUE "B" AS SHOWN ON AARON LEE'S MAP OF FORT PIERCE, AS RECORDED IN PLAT BOOK 1, PAGE 189 TOGETHER WITH LOT 1 AND THE WEST 3.50 FEET OF LOT 2 OF THE NEW SUBDIVISION BLOCK E OF AARON LEE'S MAP OF FORT PIERCE, AS RECORDED IN PLAT BOOK 1, PAGE 192, OF THE PUBLIC RECORDS OF ST. LUCIE COUNTY, FLORIDA, BEING MORE PARTICULARLY DESCRIBED AS FOLLOWS:
COMMENCING AT THE SOUTHWEST CORNER OF LOT 8, BLOCK F, OF SAID AARON LEE'S MAP OF FORT PIERCE, PROCEED SOUTH 71°18'49" WEST, ALONG THE EASTERLY PROLONGATION OF THE SOUTH LINE OF BLOCK "E" AND ALONG SAID SOUTH LINE, A DISTANCE OF 310.00 FEET TO THE POINT OF BEGINNING; THENCE CONTINUE ALONG SAID SOUTH BLOCK LINE SOUTH 71°25'01" WEST, A DISTANCE OF 8.93 FEET TO A POINT ON THE EAST RIGHT-OF-WAY LINE OF THE FLORIDA EAST COAST RAILROAD AS SHOWN ON THE STATION MAP, SOUTHERN DIVISION, FLORIDA EAST COAST RAILWAY COMPANY FLAGLER SYSTEM STATION 12741+93.7 TO STATION 12796+90.0, DATED SEPTEMBER 5, 1944; THENCE NORTH 18°21'33" WEST, ALONG SAID EASTERLY RIGHT-OF-WAY LINE, A DISTANCE OF 400.00 FEET TO A POINT ON THE NORTH LINE OF LOT 7, SAID BLOCK "E", SAID NORTH LINE ALSO BEING THE SOUTH RIGHT-OF-WAY LINE OF AVENUE "B", BEING FORMERLY KNOWN AS TROPICAL AVENUE AS SHOWN ON AARON LEE'S MAP OF FORT PIERCE (A 65.00-FOOT-WIDE RIGHT-OF-WAY); THENCE SOUTH 71°18'49" WEST, A DISTANCE OF 42.48 FEET; THENCE NORTH 18°49'01" WEST, A DISTANCE OF 65.00 FEET; THENCE NORTH 71°18'49" EAST, A DISTANCE OF 40.00 FEET; THENCE NORTH 18°49'01" WEST, A DISTANCE OF 72.51 FEET TO A POINT ON THE SOUTH TOP OF BANK OF MOORE'S CREEK; THENCE ALONG SAID SOUTH TOP OF BANK THE FOLLOWING (4) COURSES AND DISTANCES: NORTH 49°57'34" EAST, A DISTANCE OF 64.50 FEET; THENCE NORTH 33°59'38" EAST, A DISTANCE OF 70.44 FEET; THENCE NORTH 31°08'29" EAST, A DISTANCE OF 82.06 FEET; THENCE NORTH 0°15'54" EAST, A DISTANCE OF 14.97 FEET TO A POINT ON THE WESTERLY RIGHT-OF-WAY LINE OF THE ADJUSTED 2ND STREET (A 60.00-FOOT-WIDE PUBLIC RIGHT-OF-WAY); THENCE SOUTH 32°17'09" EAST, ALONG SAID WESTERLY RIGHT-OF-WAY LINE, A DISTANCE OF 220.88 FEET TO A POINT ON THE WESTERLY RIGHT-OF-WAY LINE OF 2ND STREET AS SHOWN ON AARON LEE'S MAP OF FORT PIERCE; THENCE SOUTH 18°44'11" EAST, ALONG SAID WESTERLY RIGHT-OF-WAY LINE, A DISTANCE OF 8.92 FEET TO A POINT ON THE SOUTHERLY LINE OF LOT 1, SAID BLOCK "E"; THENCE SOUTH 71°18'49" WEST, ALONG SAID SOUTHERLY LINE, A DISTANCE OF 146.50 FEET TO A POINT OF INTERSECTION WITH A LINE LYING AND BEING 3.50 FEET EAST OF AND PARALLEL WITH THE WEST LINE OF LOT 2, SAID BLOCK "E"; THENCE SOUTH 18°44'11" EAST, A DISTANCE OF 50.00 FEET TO THE SOUTH LINE OF SAID LOT 2, SAID LINE ALSO BEING THE NORTH LINE OF LOT 3, SAID BLOCK "E"; THENCE SOUTH 71°18'49" WEST, ALONG SAID NORTH LOT LINE, A DISTANCE OF 3.50 FEET TO THE WEST LINE OF SAID LOT 3; THENCE SOUTH 18°44'11" EAST, ALONG THE WEST LINE OF LOTS 3 AND 4 AND THE SOUTHERLY PROLONGATION THEREOF, A DISTANCE OF 115.00 FEET TO A POINT ON A LINE LYING AND BEING 15.00 FEET SOUTH OF AND PARALLEL WITH THE NORTHERLY RIGHT-OF-WAY LINE OF CHURCH STREET, FORMERLY KNOWN AS PALM TERRACE ON THE AFOREMENTIONED AARON LEE'S MAP OF FORT PIERCE (A 50.00-FOOT-WIDE RIGHT-OF-WAY); THENCE SOUTH 71°18'49" WEST, ALONG SAID PARALLEL LINE, A DISTANCE OF 100.00 FEET TO A POINT OF INTERSECTION WITH THE NORTHERLY PROLONGATION OF THE WEST LINE OF LOT 9, SAID BLOCK "E"; THENCE SOUTH 18°44'11" EAST, ALONG SAID PROLONGATION LINE AND WEST LINE OF LOT 9 A DISTANCE OF 185.00 FEET TO THE POINT OF BEGINNING.
CONTAINING 1.799 ACRES (78,361.87 SQUARE FEET), MORE OR LESS.
S71° 25' 01.46"W
8.930

REV.	DATE	DESCRIPTION	BY	CHK.
DRAWING ISSUE STATUS				
NOT FOR CONSTRUCTION				

HALEY WARD
ENGINEERING | ENVIRONMENTAL | SURVEYING
LAND PLANNING | INTERIOR DESIGN
10250 Village Parkway, Suite 201
Fort Saint Lucie, Florida 34987
772.462.2455
WWW.HALEYWARD.COM

PROJECT: **KINGS LANDING**
FORT PIERCE, FLORIDA

TITLE: **PHASING EXHIBIT**

DATE	SCALE	
5/27/2025	AS SHOWN	
DRAWN BY	DESIGNED BY	CHECKED BY
---	---	---
PROJECT No:	25-114 HD KING - WARE R11.DWG	
DRAWING No:	---	

DAVID C. BAGGETT, P.E. (DATE)
#61375
16160 SW VILLAGE PARKWAY - SUITE 201
FORT SAINT LUCIE, FL 34987
772-462-2455

SP-101

LEGEND			
	EXISTING METER		EXISTING UTILITY POLE
	PROPOSED SIGN		EXISTING DRAINAGE INLET
	PROPOSED MITERED END SECTION		EXIST. DRAINAGE INLET
	HANDICAP PARKING SYMBOL		EXISTING STREET LIGHT
	EXISTING CONCRETE		PROPOSED LIGHT POLE (SINGLE)
	EXISTING PAVEMENT		DRAINAGE FLOW ARROW
	PROPOSED CONCRETE		PROPOSED LIGHT POLE (DOUBLE)
	PROPOSED PAVEMENT		PARKING STALL COUNT
	EXISTING DRAINAGE		EXISTING DRAINAGE
	PROPOSED DRAINAGE PIPE		PROPOSED DRAINAGE PIPE