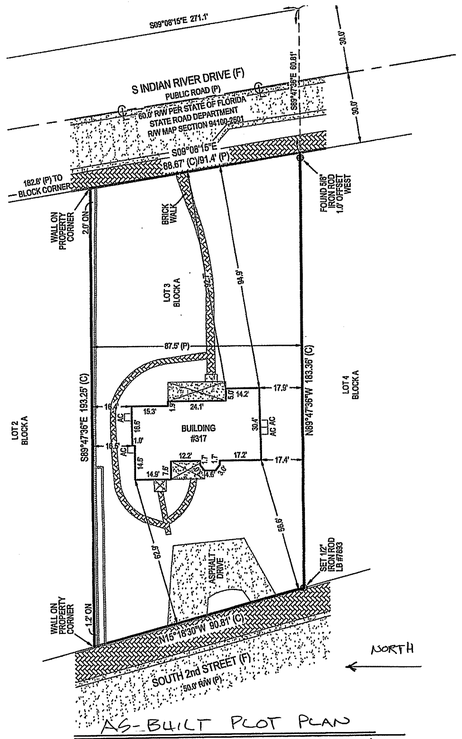

AS-BUILT PLOT PLAN

INFORMATION TAKEN FROM SURVEY PROVIDED BY OWNER 1"=30'

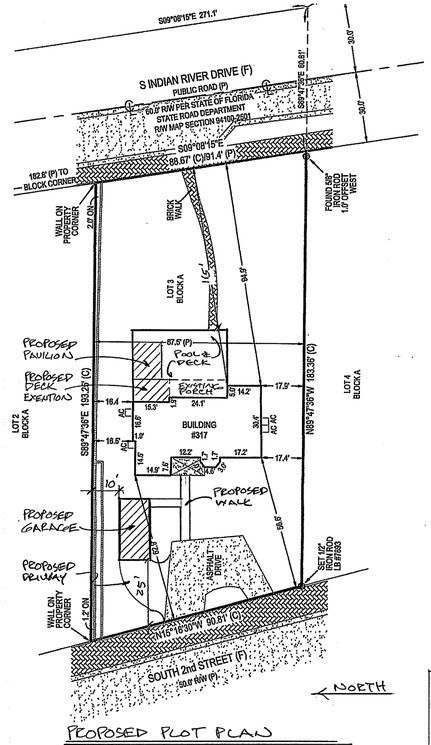

PROPOSED PLOT PLAN

1"=30'

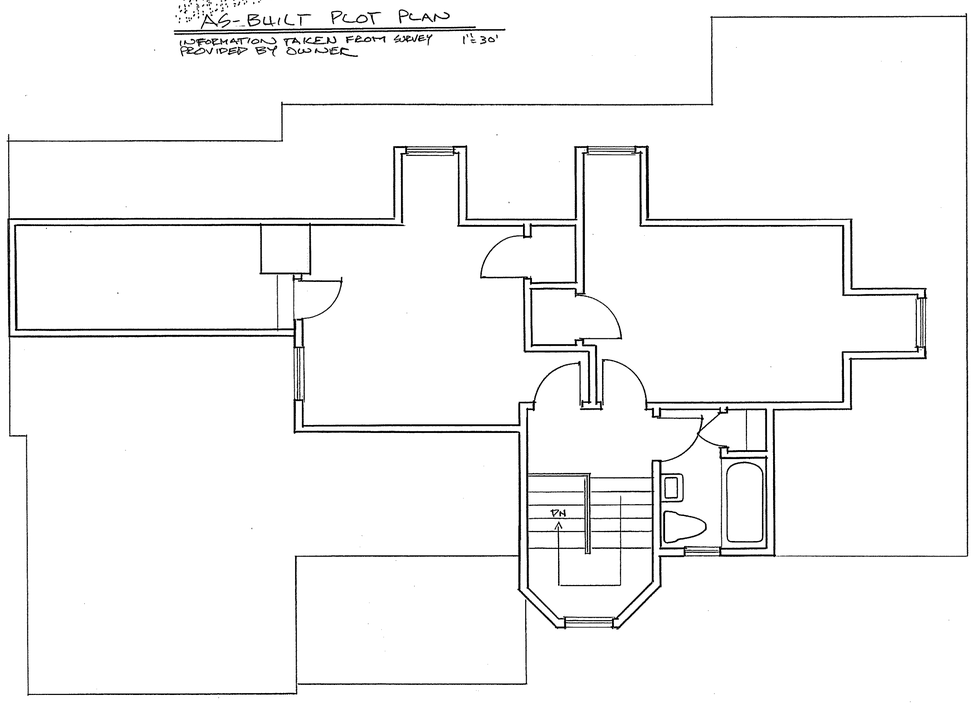

AS-BUILT SECOND FLOOR PLAN

1/4"

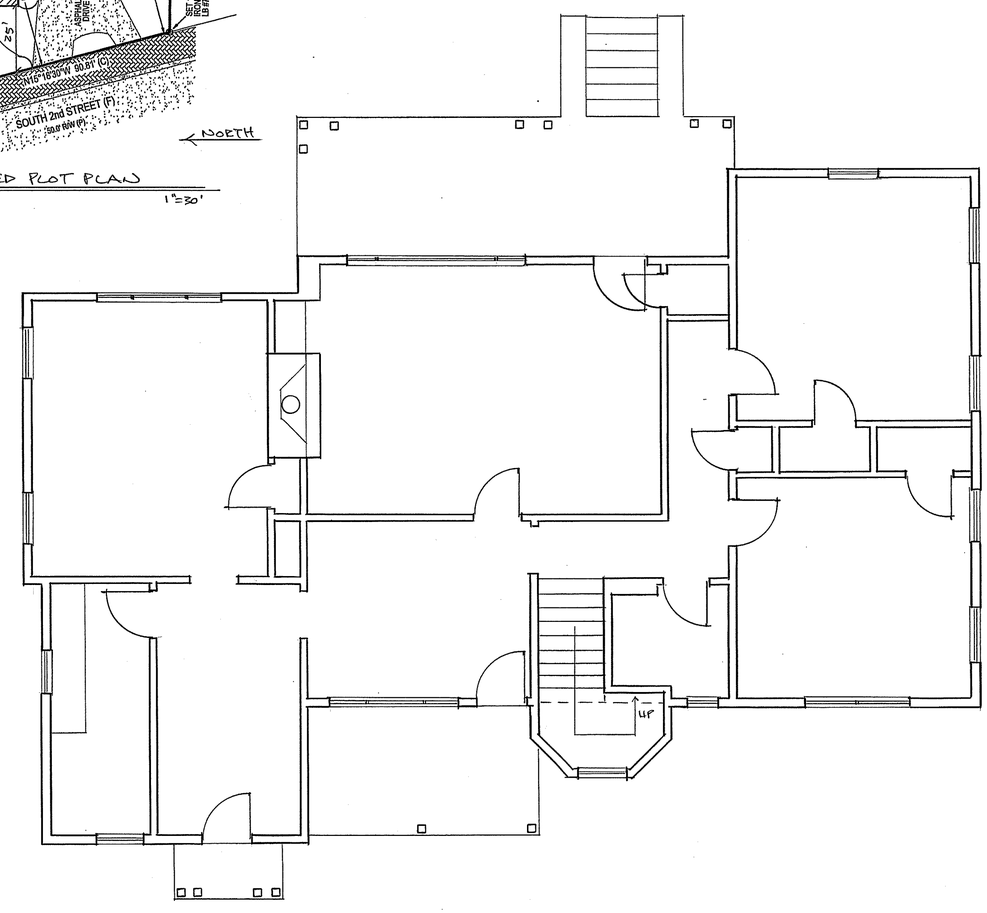

AS-BUILT FIRST FLOOR PLAN

1/4"

ARCHITECT

Architectonic Inc

806 DELAWARE AVENUE
FORT PIERCE, FLORIDA 34950
T: 772 460 7751

WWW.ARCHITECTONICINC.COM

STATE REG #AR96898

COPYRIGHT 2024

PROJECT

RASPANTE RENOVATION

317 SOUTH 2ND ST.

FT. PIERCE, FLORIDA

CLIENT

CONSULTANTS

REGISTRATION

MICHAEL J. SEAL, AIA
AR96898

REVISIONS

NO.	DATE	REVISION

KEY PLAN

SHEET TITLE / SHEET NUMBER

A-1 OF

PROJECT NUMBER R24105

DATE

RASPANTE

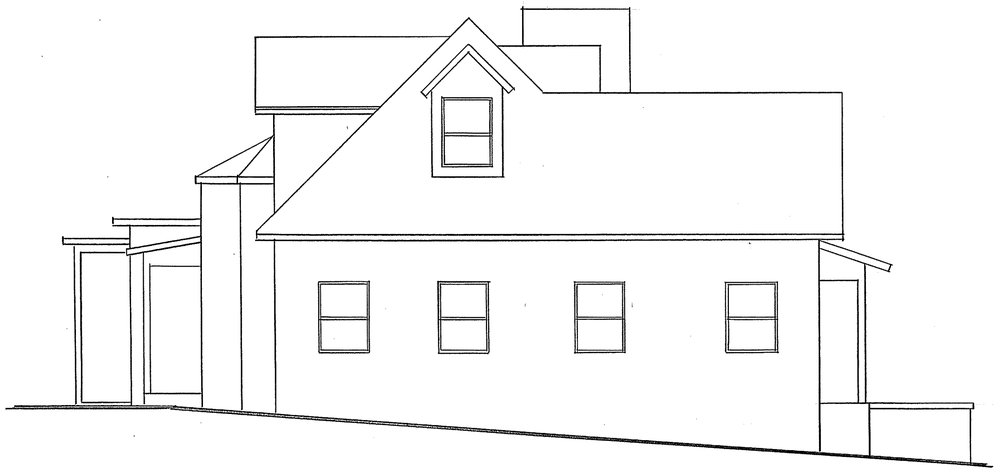

AS-BUILT RIGHT SIDE ELEVATION

1/4"

AS-BUILT REAR ELEVATION

1/4"

AS-BUILT LEFT SIDE ELEVATION

1/4"

AS-BUILT FRONT ELEVATION

1/4"

ARCHITECT

Architectonic Inc

806 DELAWARE AVENUE
FORT PIERCE, FLORIDA 34950
T: 772 460 7751

WWW.ARCHITECTONICINC.COM

STATE REG #AR96898

COPYRIGHT 2024

PROJECT

RASPANTE
RENOVATION
317 SOUTH 2ND ST.
FT. PIERCE, FLORIDA

CLIENT

CONSULTANTS

REGISTRATION

MICHAEL J. SEAL, AIA
AR96898

REVISIONS

NO.	DATE	REVISION

KEY PLAN

SHEET TITLE / SHEET NUMBER

A-2 OF

PROJECT NUMBER R24105

DATE

RASPANTE

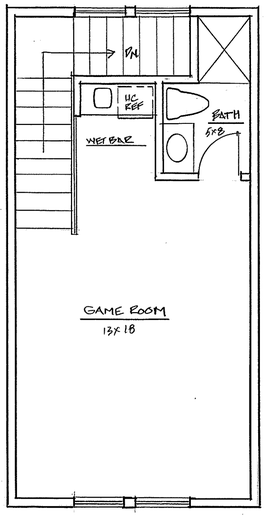

GAME ROOM SECOND FLOOR PLAN
1/4"

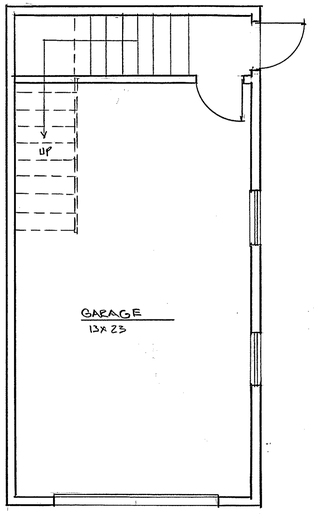

GARAGE FIRST FLOOR PLAN
1/4"

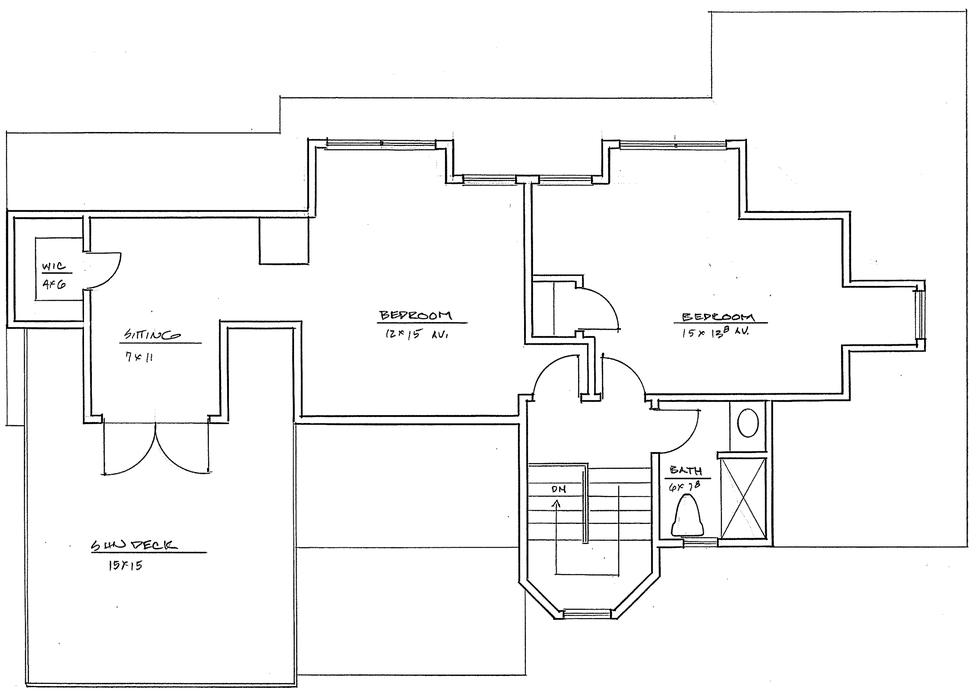

SECOND FLOOR RENOVATION PLAN
1/4"

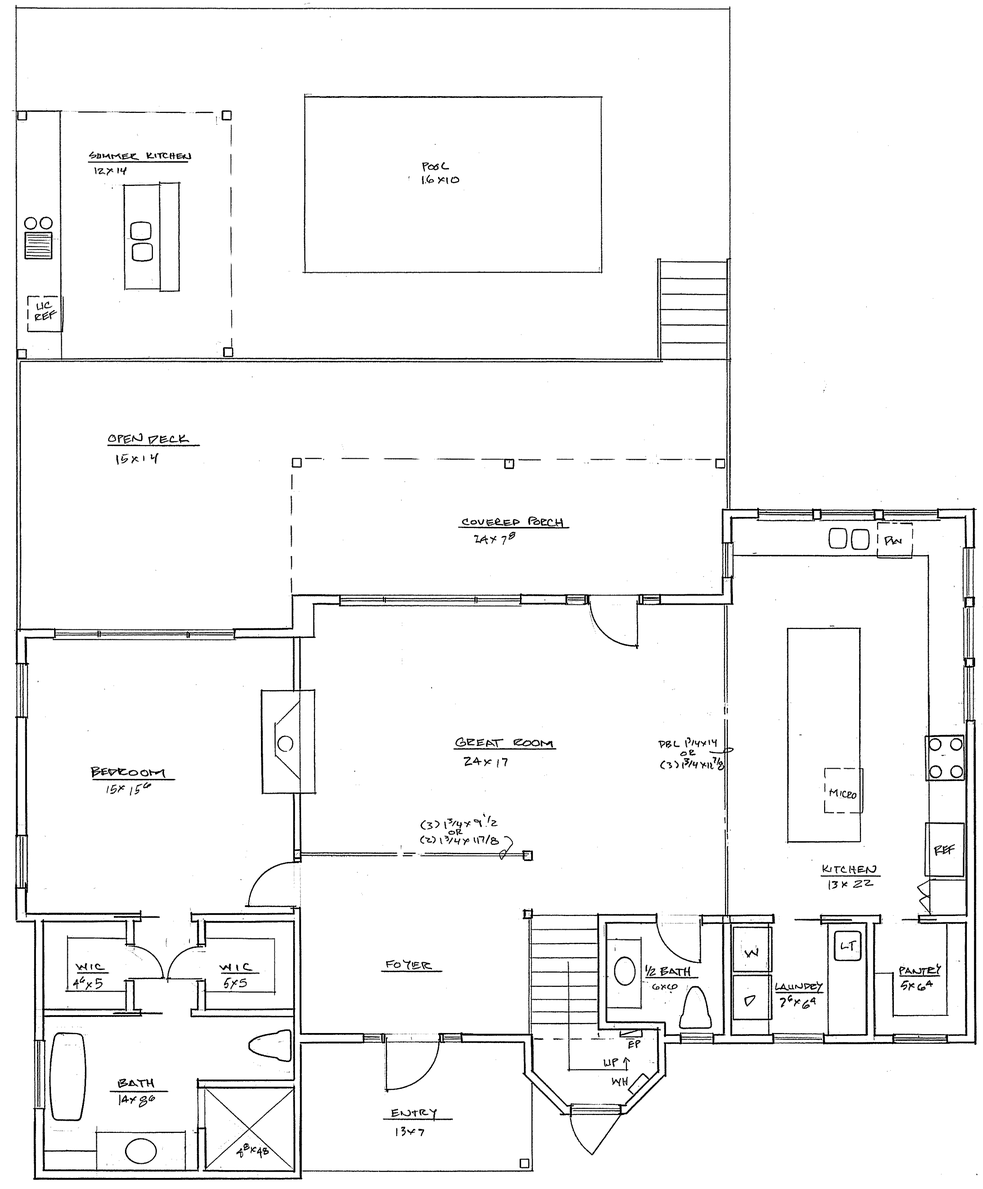

FIRST FLOOR RENOVATION PLAN
1/4"

ARCHITECT

Architectonic Inc

806 DELAWARE AVENUE
FORT PIERCE, FLORIDA 34950
T: 772 460 7751

WWW.ARCHITECTONICINC.COM

STATE REG #AR96898

COPYRIGHT 2024

PROJECT

RASPANTE
RENOVATION
317 SOUTH 2ND ST.
FT. PIERCE, FLORIDA

CLIENT

CONSULTANTS

REGISTRATION

MICHAEL J. SEAL, AIA
AR96898

REVISIONS

NO.	DATE	REVISION

KEY PLAN

SHEET TITLE / SHEET NUMBER

A-3 OF

PROJECT NUMBER B24105

DATE

RASPANTE

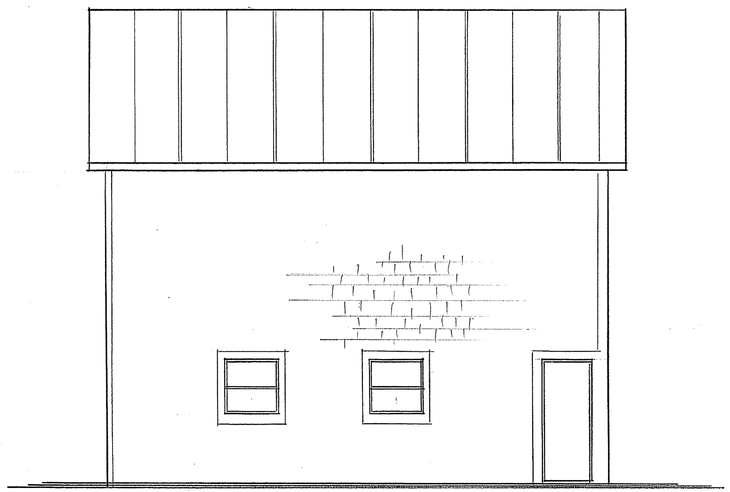

PROPOSED RIGHT SIDE ELEVATION

LEFT SIDE SIMILAR 1/4"

PROPOSED REAR ELEVATION

1/4"

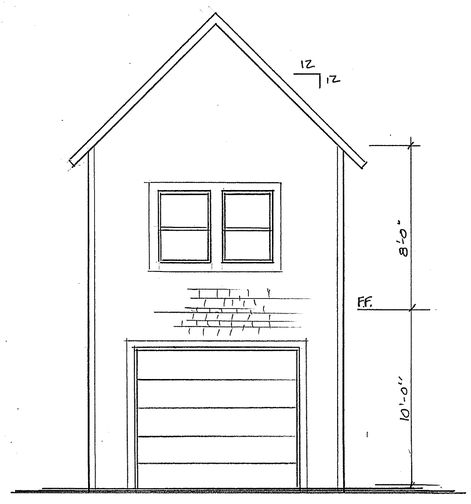

PROPOSED GARAGE FRONT ELEVATION

REAR ELEVATION SIMILAR 1/4"

PROPOSED FRONT ELEVATION

1/4"

ARCHITECT

Architectonic Inc

806 DELAWARE AVENUE
FORT PIERCE, FLORIDA 34950
T: 772 460 7751

WWW.ARCHITECTONICINC.COM

STATE REG #AR96898

COPYRIGHT 2024

PROJECT

RASPANTE
RENOVATION
317 SOUTH 2ND ST.
FT. PIERCE, FLORIDA

CLIENT

CONSULTANTS

REGISTRATION

MICHAEL J. SEAL, AIA
AR96898

REVISIONS

NO.	DATE	REVISION

KEY PLAN

SHEET TITLE / SHEET NUMBER

A-4 OF

PROJECT NUMBER R24105

DATE

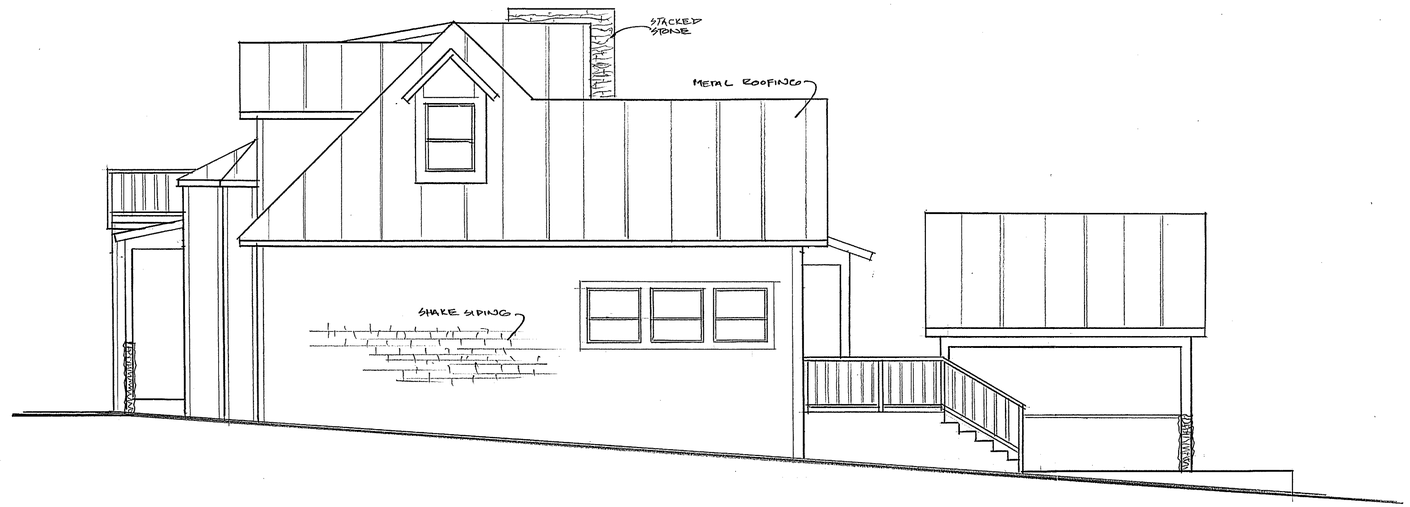

PROPOSED RIGHT SIDE ELEVATION
1/4"

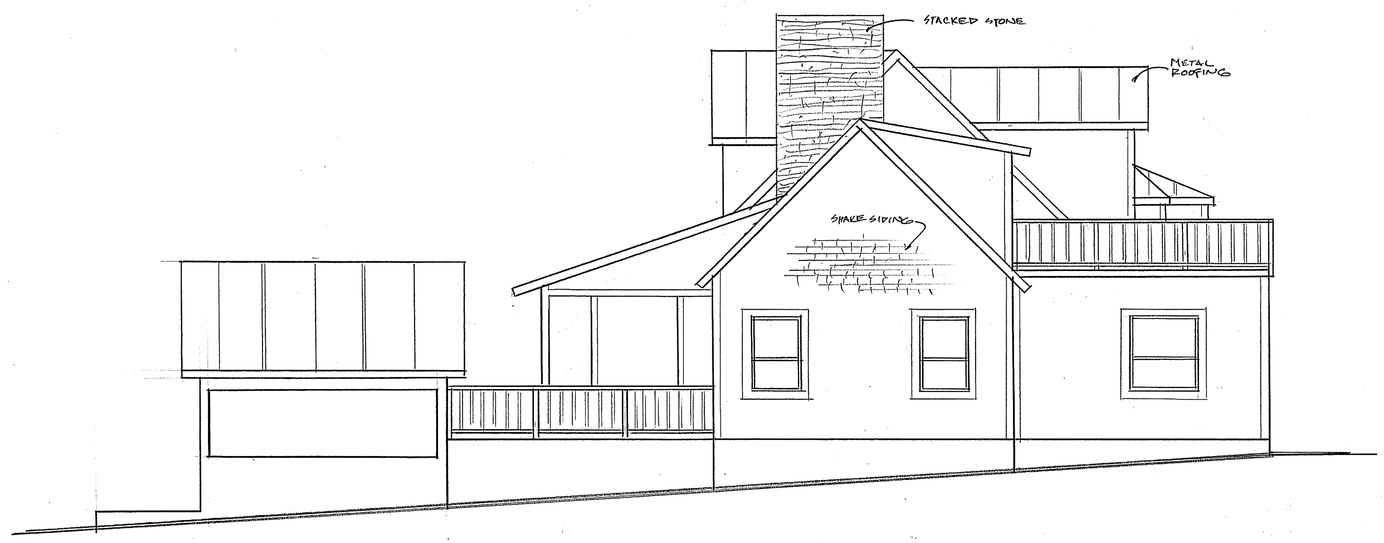

PROPOSED LEFT SIDE ELEVATION
1/4"

ARCHITECT

Architectonic Inc

806 DELAWARE AVENUE
FORT PIERCE, FLORIDA 34950
T: 772 460 7751

WWW.ARCHITECTONICINC.COM

STATE REG #AR96898

COPYRIGHT 2024

PROJECT

RASPANTE
RENOVATION
317 SOUTH 2ND ST.
FT. PIERCE, FLORIDA

CLIENT

CONSULTANTS

REGISTRATION

MICHAEL J. SEAL, AIA
AR96898

REVISIONS

NO.	DATE	REVISION

KEY PLAN

SHEET TITLE / SHEET NUMBER

A-5 OF

PROJECT NUMBER 22A 105

DATE

RASPANTE