

COOLER GENERAL NOTES:

- COOLER INSULATION VALUES FOR WALLS, CEILING, AND DOORS SHALL BE MIN. R-25
- AUTOMATIC DOOR CLOSERS SHALL BE PROVIDED THAT FULLY CLOSE WALK-IN DOORS THAT HAVE BEEN CLOSED TO WITHIN 1 INCH OF FULL CLOSURE
- DOORWAYS SHALL HAVE STRIP DOORS, CURTAINS, SPRING-HINGED DOORS OR OTHER METHOD OF MINIMIZING INFILTRATION WHEN DOORS ARE OPEN

GENERAL NOTES:

- THIS DRAWING IS FOR EQUIPMENT LAYOUT PURPOSES ONLY. PLEASE SEE FLOOR PLAN FOR FULLY DIMENSIONED PARTITION LOCATIONS AND ASSEMBLIES.
- NOTE: PLEASE SEE SHEET G1.0, COVER SHEET, FOR CODE SUMMARY, BUILDING DATA AND EXIT ACCESS REQUIREMENTS.
- G.C. TO VERIFY ALL DIMENSIONS IN THE FIELD BEFORE COMMENCING CONSTRUCTION.
- ALL FIRE EXTINGUISHERS SHALL BE STATE OF STATE CERTIFIED. ALL FIRE EXTINGUISHERS SHALL BE PROPERLY MOUNTED AT THE HEIGHT REQUIREMENTS OF NO HIGHER THAN 4'-6" A.F.F. TO THE TOP OF THE EXTINGUISHER AND AT LEAST 6" FROM FLOOR TO THE BOTTOM OF EXTINGUISHER. (NFPA 10: 6.1.3.8)
- ALL PROPERLY MOUNTED FIRE EXTINGUISHERS SHALL NOT EXCEED 75' OF TRAVEL DISTANCE APART. (NFPA 1: 6.1)
- FIRE EXTINGUISHERS SHALL BE CONSPICUOUSLY LOCATED WHERE THEY ARE READILY ACCESSIBLE AND IMMEDIATELY AVAILABLE IN THE EVENT OF FIRE. (NFPA 10: 6.1.3)
- FIRE EXTINGUISHERS SHALL BE LOCATED ALONG NORMAL PATHS OF TRAVEL, INCLUDING EXITS FROM AREAS. (NFPA 10: 6.1.3)
- FIRE EXTINGUISHERS SHALL NOT BE OBSTRUCTED OR OBSCURED FROM VIEW. (NFPA 10: 6.1.3.3)
- TACTILE SIGNAGE SHALL BE PROVIDED AT ALL EXIT DOORS TO MEET THE FOLLOWING CRITERIA:
 - TACTILE SIGNAGE SHALL BE LOCATED AT EACH EXIT DOOR REQUIRING AN EXIT SIGN;
 - TACTILE SIGNAGE SHALL READ AS FOLLOWS: "EXIT";
 - TACTILE SIGNAGE SHALL COMPLY WITH ICC/ANSI A117.1

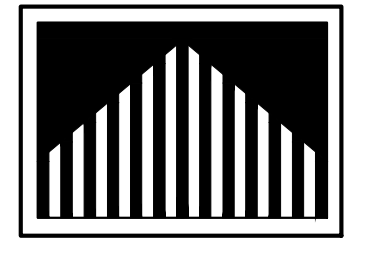
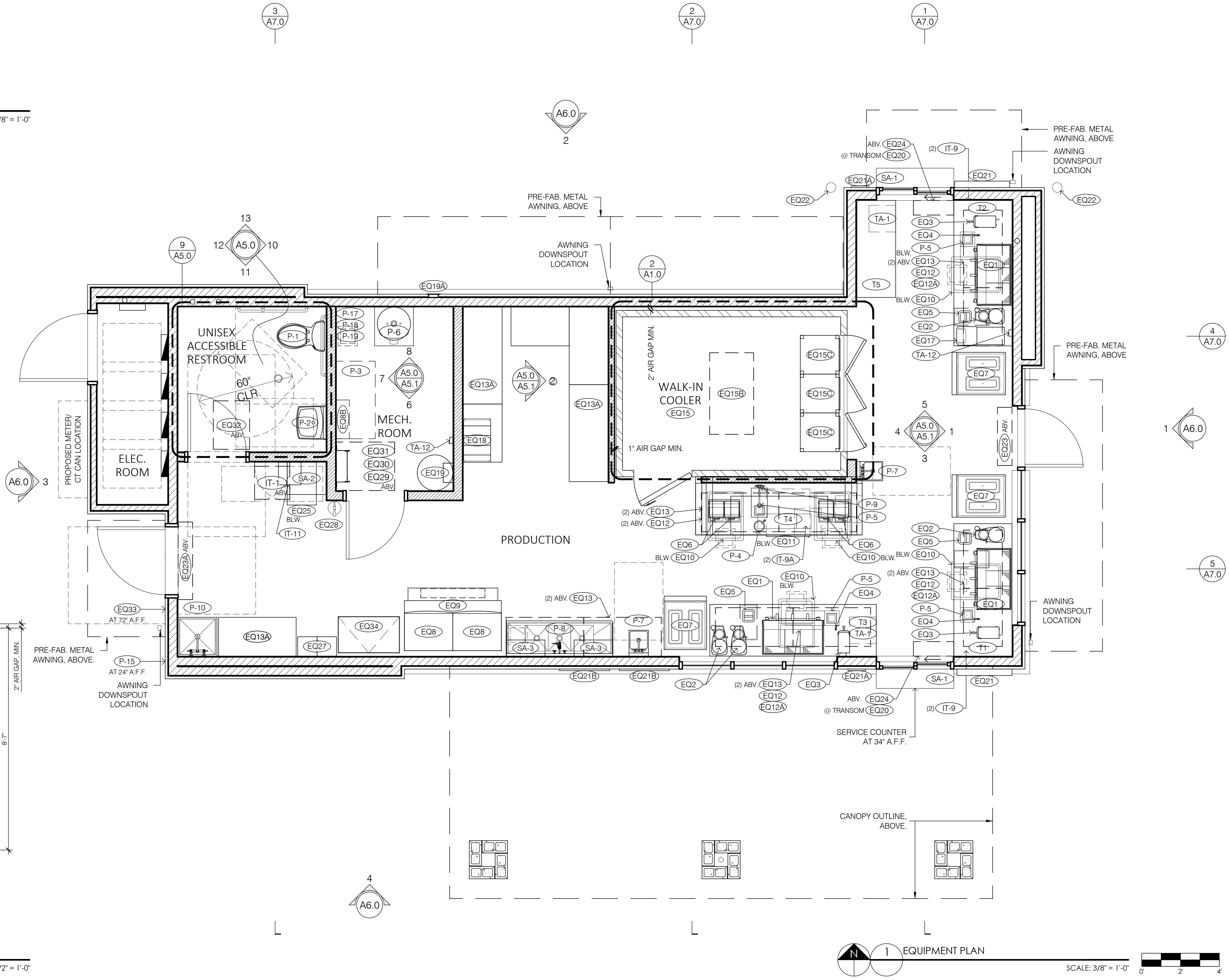

Steven D. Pratt, AIA Architect

3801 Kirby Dr., Suite 600
Houston, Texas 77098
Tel: 713 664 7974
Fax: 713 664 9756

Steven D. Pratt, AIA, NCARB

This/These documents are not for regulatory approval, permitting, or construction.

DECEMBER 13, 2024

CDG PROJECT NUMBER: 202407-143

Project No: FL2701
Dutch Bros Coffee - New Freestanding Store
2050 South Highway 1
Fort Pierce, FL 34950
for: Dutch Bros Coffee
110 SW 4th Street
Grants Pass, Oregon 97526

ISSUED FOR REVIEW: 12.13.2024

REV. DATE	DESCRIPTION

SHEET NAME:
EQUIPMENT/ ENLARGED COOLER/ FIRE-LIFE SAFETY PLANS

SHEET NUMBER:

A1.0

© 2024 DB Franchising USA, LLC