

NARRATIVE:

- 1) Premanufactured (engineered) wall partitions to be assembled onsite within the open spaces of the existing warehouse.
- 2) Temp spaces will be utilized during construction for an estimated duration on 6 months.
- 3) System will be freestanding and not anchored into any adjacent ceilings or walls.
- 4) Temp offices will come equipped with meltaway ceilings to ensure existing fire suppression system is still effective.
- 5) Power, lighting, and data will be integrated into the premanufactured systems.
- 6) Upon completion of construction, temp partitions will be dismantled and removed from site.

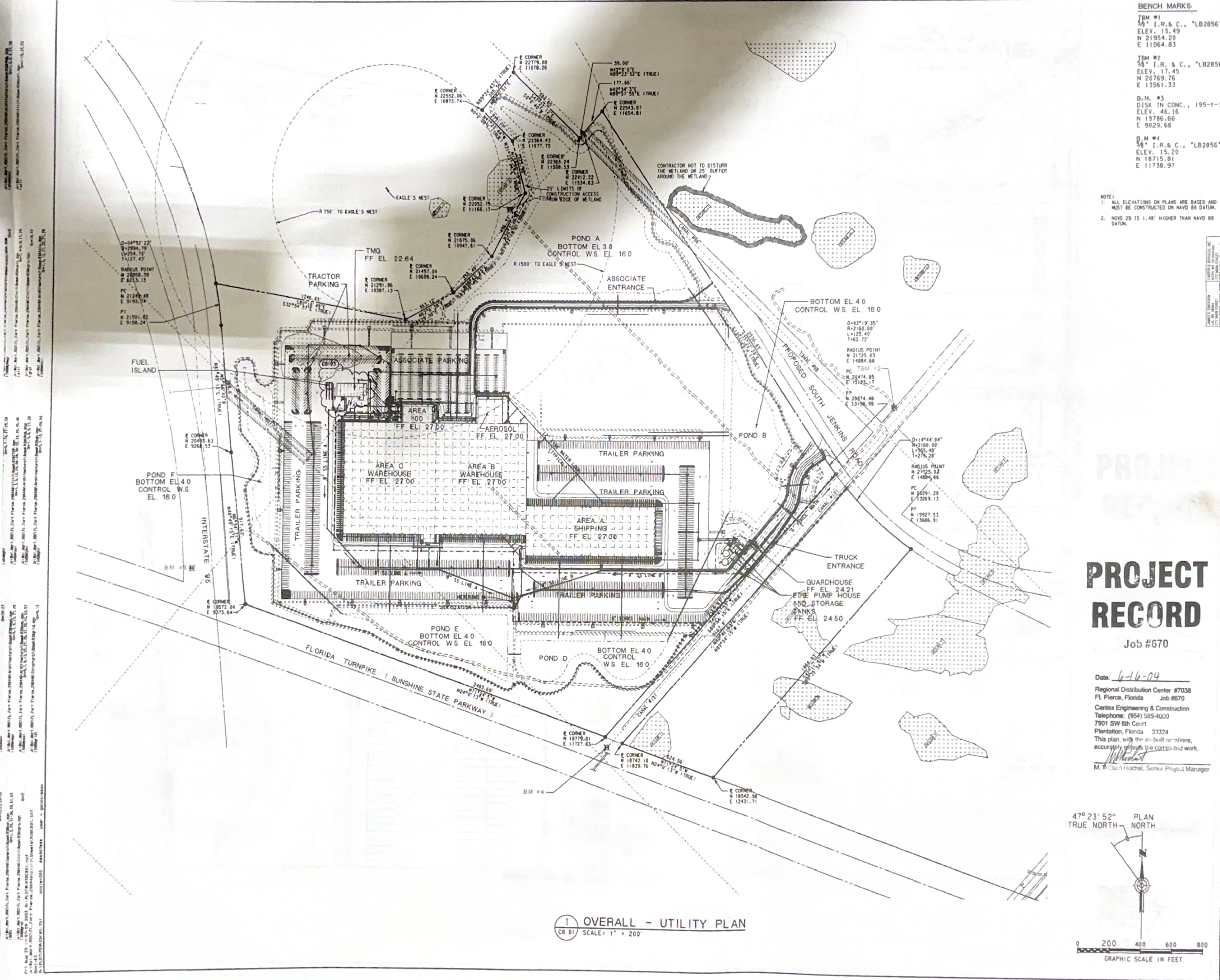

**BENCH MARKS**

TBM #1  
 3/4" I.R. & C., "LB2856"  
 ELEV. 15.49  
 N 21954.20  
 E 11064.83

TBM #2  
 3/4" I.R. & C., "LB2856"  
 ELEV. 17.45  
 N 20769.76  
 E 13561.33

B.M. #3  
 DISK IN CONC., 195-Y-13  
 ELEV. 46.16  
 N 19786.66  
 E 9029.68

B.M. #4  
 3/4" I.R. & C., "LB2856"  
 ELEV. 15.20  
 N 18715.91  
 E 11738.97

NOTE:  
 1. ALL ELEVATIONS ON PLANS ARE BASED AND MUST BE CONSTRUCTED ON NAVD 88 DATUM.  
 2. NOV 29 IS 1.48' HIGHER THAN NAVD 88 DATUM.

NO.	DATE	ISSUE
1	11/11/03	ISSUE FOR PERMIT
2	10/27/03	ISSUE FOR E & P PERMIT
3	10/23/03	ISSUE FOR E & P PERMIT
4	10/17/03	ISSUE FOR E & P PERMIT

PROJECT NO.	2003-01
DATE	11/11/03
SCALE	1" = 200'
DRAWN BY	M. W. HOCHAL
CHECKED BY	M. W. HOCHAL
DATE	11/11/03

**WAL-MART**  
 REGIONAL DISTRIBUTION CENTER NO 7038  
 FORT PIERCE, FLORIDA

OVERALL - UTILITY PLAN

# PROJECT RECORD

Job #670

Date: 6-16-04

Regional Distribution Center #7038  
 Ft. Pierce, Florida Job #670

Centex Engineering & Construction  
 Telephone: (854) 585-4000  
 7901 SW 8th Court

Plantation, Florida 33324

This plan, with the as-built notations, accurately reflects the completed work.

M. William Hochal, Senior Project Manager

**Carter-Burgess**  
 Consultants in Planning, Architecture, Engineering, Construction Management, and Surveying  
 Carter & Burgess, Inc.  
 777 Ave. of the Americas, Fort Pierce, Florida 34949  
 (887) 335-4400 Fax (887) 335-4400  
 Carter-Burgess.com

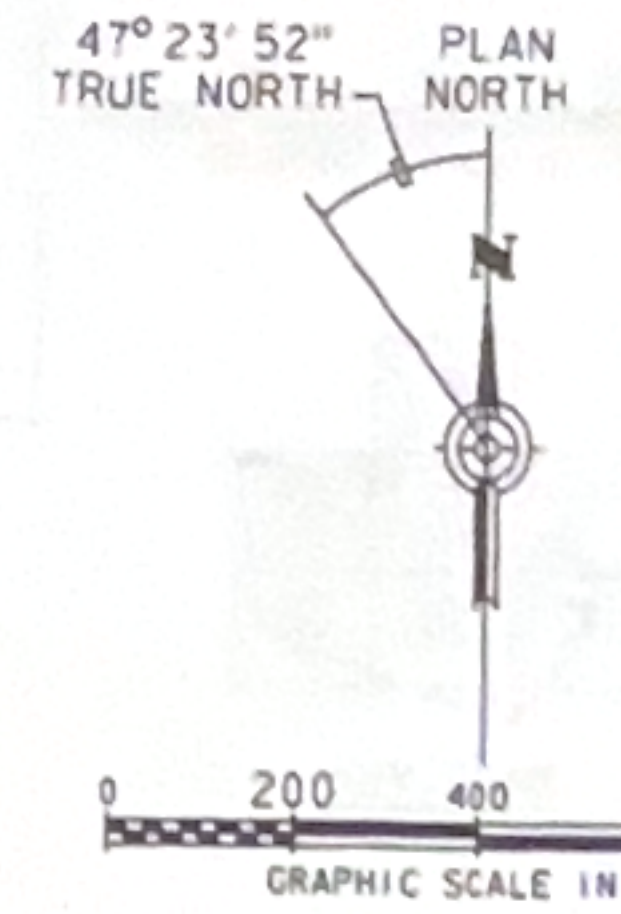

1 OVERALL - UTILITY PLAN  
 CB.01 SCALE: 1" = 200'

SHEET  
**C8.01**

NOTES BY SYMBOL

- |  |   |  |
|--|---|--|
| 1 LIGHT POLE BASE<br>N 20961.67<br>E 10735.00                      | 10 STA. 30+79.57 - LINE A<br>END & PLUG<br>N 20886.33<br>E 10031.29 | 19 12" 90° BEND<br>N 20701.33<br>E 9979.83                   |
| 2 END 6" WATER<br>N 20073.07<br>E 10148.78                         | 11 12"x10" TEE<br>N 20792.69<br>E 10611.92                          | 20 NOT USED  |
| 3 4"x2" TEE<br>N 20954.20<br>E 10154.00                            | 12 PULLBOX<br>N 20769.60<br>E 10090.46                              | 21 PULLBOX<br>N 20711.65<br>E 9999.53                        |
| 4 END CONDUIT<br>END & PLUG<br>N 20821.33<br>E 9999.57             | 13 12"x6" TEE<br>N 20769.60<br>E 10090.46                           | 22 END CONDUIT<br>END & PLUG<br>N 20679.33<br>E 10065.46     |
| 5 STA. 0+76.99 - LAT A-3<br>END & PLUG<br>N 20821.32<br>E 10009.28 | 14 FH<br>N 20739.89<br>E 10221.06                                   | 23 NOT USED  |
| 6 END 2" GAS<br>END & PLUG<br>N 20854.78<br>E 10148.78             | 15 NOT USED   | 24 NOT USED  |
| 7 NOTE USED  | 16 12"x6" TEE<br>N 20701.34<br>E 10171.42                           | 25 LIGHT POLE BASE<br>END CONDUIT<br>N 2136.33<br>E 10673.00 |
| 8 NOT USED   | 17 12"x6" TEE<br>N 20701.34<br>E 10221.06                           | 26 END 4" GAS<br>END & PLUG<br>N 20926.20<br>E 10167.41      |
| 9 E 500 KVA 07MR PAD<br>N 20817.99<br>E 9987.62                    | 18 6"x8" ELEC MH<br>N 20734.33<br>E 9940.00                         | 27 NOT USED  |
|  |   | 28 NOT USED  |

SANITARY SEWER  
MANHOLE DATA

- SS MH #9  
STA. 25+84.96 - LINE A  
N 20429.94  
E 9894.94  
6" INV. = 12.63  
8" INV. = 12.53  
RIM EL. = 22.03
- SS MH #10  
STA. 28+99.39 - LINE A  
N 20744.33  
E 9894.94  
6" INV. IN = 13.99 - LINE A  
8" INV. OUT = 13.89 - LINE A  
RIM EL. = 20.82
- SS MH #10A  
STA. 28+27.55 - LINE A-  
STA. 0+00.00 - LAT A-2  
N 20744.33  
E 9923.11  
6" INV. IN = 14.20 - LAT A-2  
8" INV. IN = 14.20 - LINE A  
8" INV. OUT = 14.10 - LINE A  
RIM EL. = 20.85
- SS MH #11  
STA. 30+13.82 - LINE A-  
STA. 0+00.00 - LAT A-3  
N 20744.33  
E 10009.37  
6" INV. IN = 15.72 - LAT A-3  
8" INV. IN = 14.72 - LINE A  
8" INV. OUT = 14.55 - LINE A  
RIM EL. = 21.35

POND A  
BOTTOM EL. 3.0  
CONTROL W.S. EL. 16.0

BENCH MARKS:

- TBM #1  
3/8" I.R. & C., "LB2856"  
ELEV. 15.49  
N 21954.20  
E 11064.83
- TBM #2  
3/8" I.R. & C., "LB2856"  
ELEV. 17.45  
N 20769.76  
E 13561.33
- B.M. #3  
DISK IN CONC., 195-Y-13  
ELEV. 46.16  
N 19786.66  
E 9029.68
- B.M. #4  
3/8" I.R. & C., "LB2856"  
ELEV. 15.20  
N 18715.81  
E 11738.97

- NOTE:  
1. ALL ELEVATIONS ON PLANS ARE BASED AND MUST BE CONSTRUCTED ON NAVD 88 DATUM.  
2. MOVD 29 IS 1.48' HIGHER THAN NAVD 88 DATUM.

NO.	DATE	ISSUE
1	08/18/03	ISSUE FOR CONSTRUCTION
2	08/18/03	ISSUE FOR CONSTRUCTION
3	08/18/03	ISSUE FOR CONSTRUCTION
4	08/18/03	ISSUE FOR PERMIT

**WAL-MART**  
REGIONAL DISTRIBUTION  
CENTER NO. 7038  
FORT PIERCE, FLORIDA

**PROJECT RECORD**

Job #670

Date: 6-16-04  
Regional Distribution Center #7038  
Fort Pierce, Florida Job #670  
Carter & Burgess, Inc.  
7901 SW 6th Court  
Fort Pierce, Florida 33324  
This plan, with the as-built notations, shall be the completed work.  
M. William Hochst, Senior Project Manager

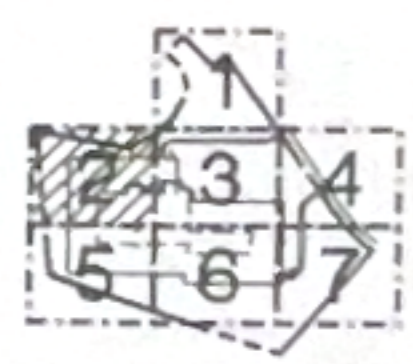
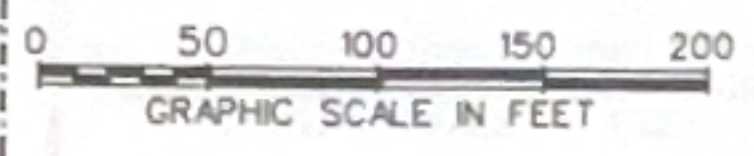
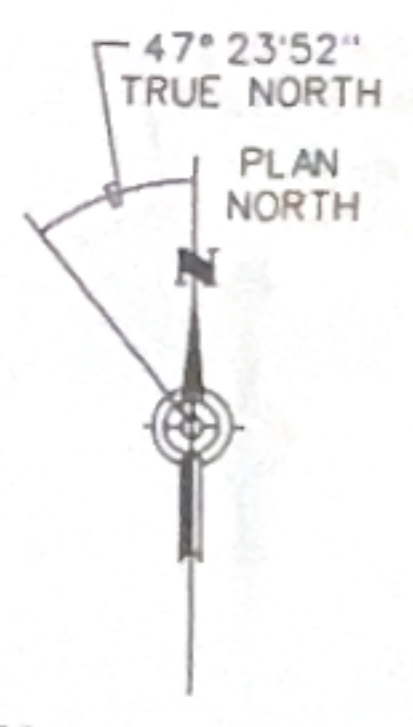

KEY PLAN

1 AREA 2 - UTILITY PLAN  
SCALE: 1" = 50'

**Carter-Burgess**  
Consultants in Planning, Architecture, Engineering,  
Construction Management, and Related Services  
Carter & Burgess, Inc.  
807 33rd Street, Fort Pierce, FL 33902  
Cellular: 888-222-2222

SHEET  
C8.12

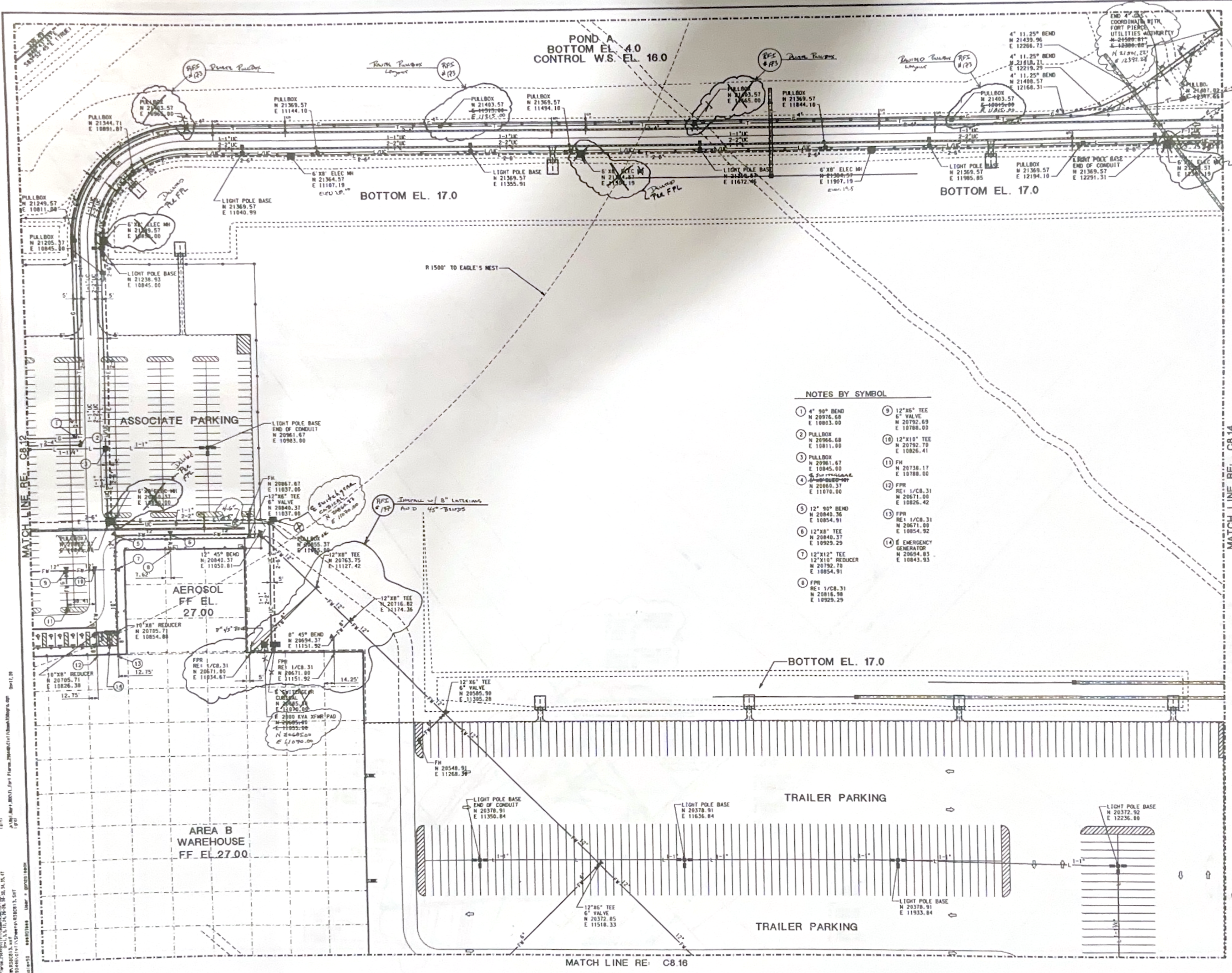

**BENCH MARKS:**

B.M. #1  
 5/8" I.R. & C., "LB2856"  
 ELEV. 15.49  
 N 21954.20  
 E 11064.83

B.M. #2  
 5/8" I.R. & C., "LB2856"  
 ELEV. 17.45  
 N 20769.76  
 E 13561.33

B.M. #3  
 DISK IN CONC., 195-Y-13  
 ELEV. 46.16  
 N 19786.66  
 E 9029.68

B.M. #4  
 5/8" I.R. & C., "LB2856"  
 ELEV. 15.20  
 N 18715.81  
 E 11738.97

**NOTE:**  
 1. ALL ELEVATIONS ON PLANS ARE BASED AND MUST BE CONSTRUCTED ON NAVD 88 DATUM.  
 2. MCHD 29 IS 1.48' HIGHER THAN NAVD 88 DATUM.

- NOTES BY SYMBOL**
- ① 4" 90° BEND  
N 20976.68  
E 10803.00
  - ② PULLBOX  
N 20966.68  
E 10811.00
  - ③ PULLBOX  
N 20861.67  
E 10845.00
  - ④ 6" VALVE  
N 20869.37  
E 11070.00
  - ⑤ 12" 90° BEND  
N 20840.36  
E 10854.91
  - ⑥ 12" 45° BEND  
N 20840.37  
E 10929.29
  - ⑦ 12" 12" TEE  
N 20792.78  
E 10854.91
  - ⑧ FPR  
RE: 1/2" CB. 31  
N 20816.98  
E 10929.29
  - ⑨ 12" X6" TEE  
N 20792.69  
E 10826.41
  - ⑩ 12" X10" TEE  
N 20792.78  
E 10826.41
  - ⑪ FH  
N 20738.17  
E 10789.00
  - ⑫ FPR  
RE: 1/2" CB. 31  
N 20671.00  
E 10826.42
  - ⑬ FPR  
RE: 1/2" CB. 31  
N 20671.00  
E 10854.92
  - ⑭ EMERGENCY GENERATOR  
N 20694.83  
E 10843.93

# PROJECT RECORD

Job #670

Date: 6-16-04

Regional Distribution Center #7038  
 FL Pierce, Florida Job #670

Centex Engineering & Construction  
 Telephone: (954) 585-4000  
 7901 SW 8th Court  
 Plantation, Florida 33124

This plan, with the as-built notations, accurately reflects the completed work.

M. William Rachal, Senior Project Manager

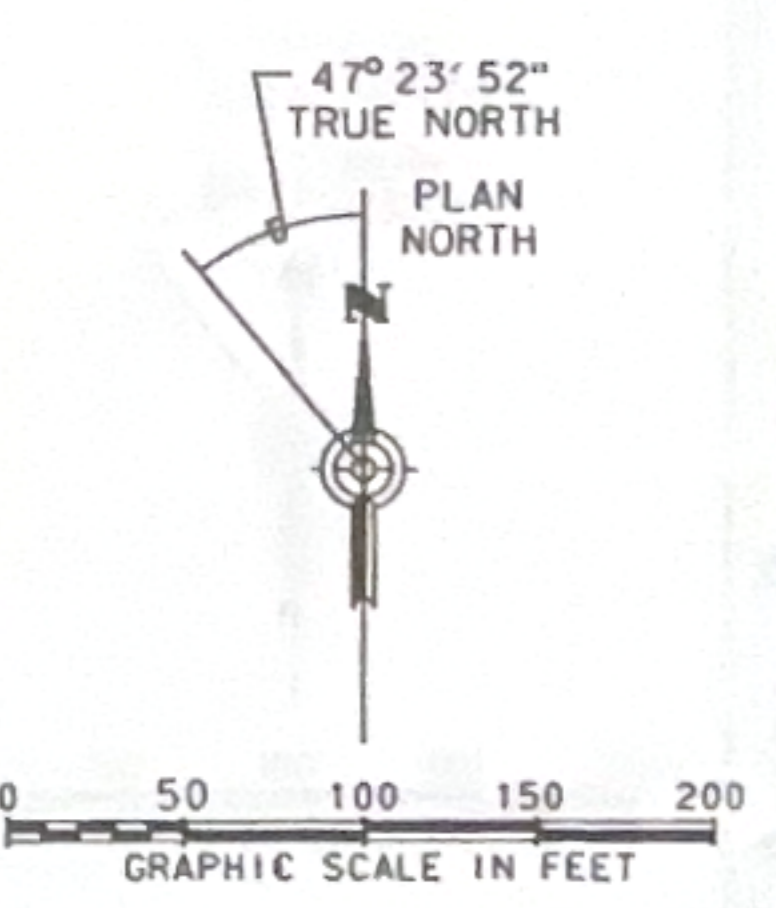

1 AREA 3 - UTILITY PLAN  
 C8.13 SCALE: 1" = 50'

6/6/03

ISSUE NO.	DATE	DESCRIPTION
4	10/11/03	ISSUE FOR PERMIT
3	10/10/03	ISSUE FOR E & P PERMIT
2	10/7/03	ISSUE FOR SH CONCRETE
1	10/1/03	ISSUE FOR SITE PLAN APPROV.

**WAL-MART**  
 REGIONAL DISTRIBUTION CENTER NO. 7038  
 FORT PIERCE, FLORIDA

**Carter & Burgess**  
 Conditions in Planning, Architectural, Surveying, Civil, Electrical, Mechanical, and Structural Engineering Services  
 Carter & Burgess, Inc.  
 777 New York Ave. N.W., Suite 700  
 Washington, D.C. 20004

**AREA 3 - UTILITY PLAN**

SHEET  
**C8.13**

Copyright © 2003 by Carter & Burgess, Inc.

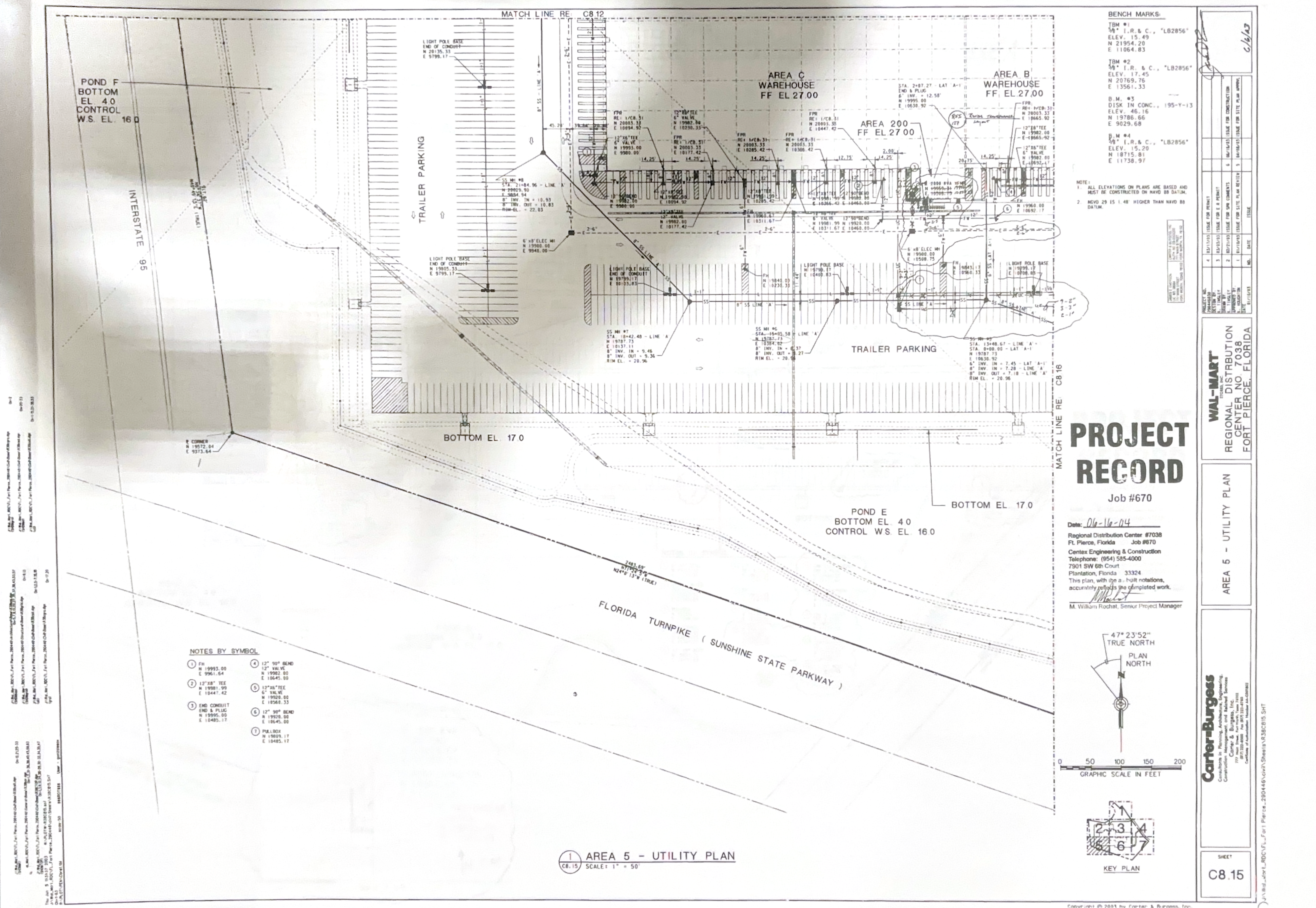

BENCH MARKS:

- TBM #1  
 5/8" I.R. & C., "LB2856"  
 ELEV. 15.49  
 N 21954.20  
 E 11064.83
- TBM #2  
 5/8" I.R. & C., "LB2856"  
 ELEV. 17.45  
 N 20769.76  
 E 13561.33
- B.M. #3  
 DISK IN CONC., 195-Y-13  
 ELEV. 46.16  
 N 19786.66  
 E 9029.68
- B.M. #4  
 5/8" I.R. & C., "LB2856"  
 ELEV. 15.20  
 N 18715.81  
 E 11738.97

NOTE:  
 1. ALL ELEVATIONS ON PLANS ARE BASED AND MUST BE CONSTRUCTED ON NAVD 88 DATUM.  
 2. NGVD 29 IS 1' 48" HIGHER THAN NAVD 88 DATUM.

DATE  
 01/16/04

NO.	DATE	ISSUE
4	01/16/04	ISSUE FOR PERMIT
3	01/15/04	ISSUE FOR E.A. PERMIT
2	02/27/03	ISSUE FOR SOW COMMENTS
1	01/15/03	ISSUE FOR SITE PLAN REVIEW
5	01/16/03	ISSUE FOR SITE PLAN APPROVAL

PROJECT NO.  
 280446  
 DATE  
 01/16/04

# PROJECT RECORD

Job #670

Date: 01-16-04

Regional Distribution Center #7038  
 Ft. Pierce, Florida Job #670

Centex Engineering & Construction  
 Telephone: (954) 585-4000  
 7901 SW 6th Court  
 Plantation, Florida 33324

This plan, with the as-built notations, accurately reflects the completed work.  
 M. William Rochat, Senior Project Manager

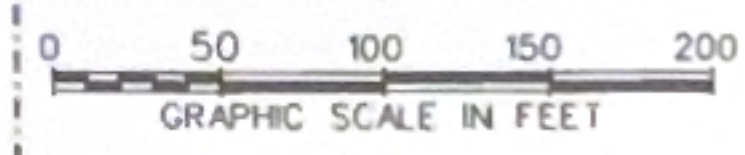
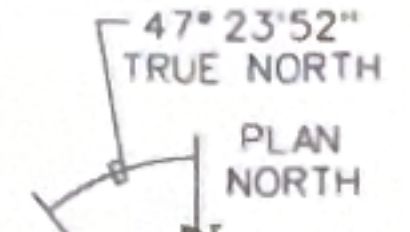

KEY PLAN

1 AREA 5 - UTILITY PLAN  
 SCALE: 1" = 50'

- NOTES BY SYMBOL
- 1 FH N 1993.00  
E 9561.64
  - 2 12" X8" TEE N 19981.99  
E 10447.42
  - 3 END CONDUIT END & PLUG N 19995.00  
E 10485.17
  - 4 12" 90° BEND N 19982.00  
E 10645.00
  - 5 12" 45° TEE N 19982.00  
E 10568.33
  - 6 12" 90° BEND N 19928.00  
E 10645.00
  - 7 PULL BOX N 19809.17  
E 10485.17

Vertical text on the left edge containing various project and drawing identification codes.

Vertical text on the right edge containing drawing title and sheet information.

Carter-Burgess  
 Contributions in Planning, Architecture, Engineering,  
 Construction Management and Related Services  
 Carter & Burgess, Inc.  
 177 West Broward Boulevard, Suite 2000  
 Fort Lauderdale, Florida 33301  
 Certificate of Registration Number AA-00989

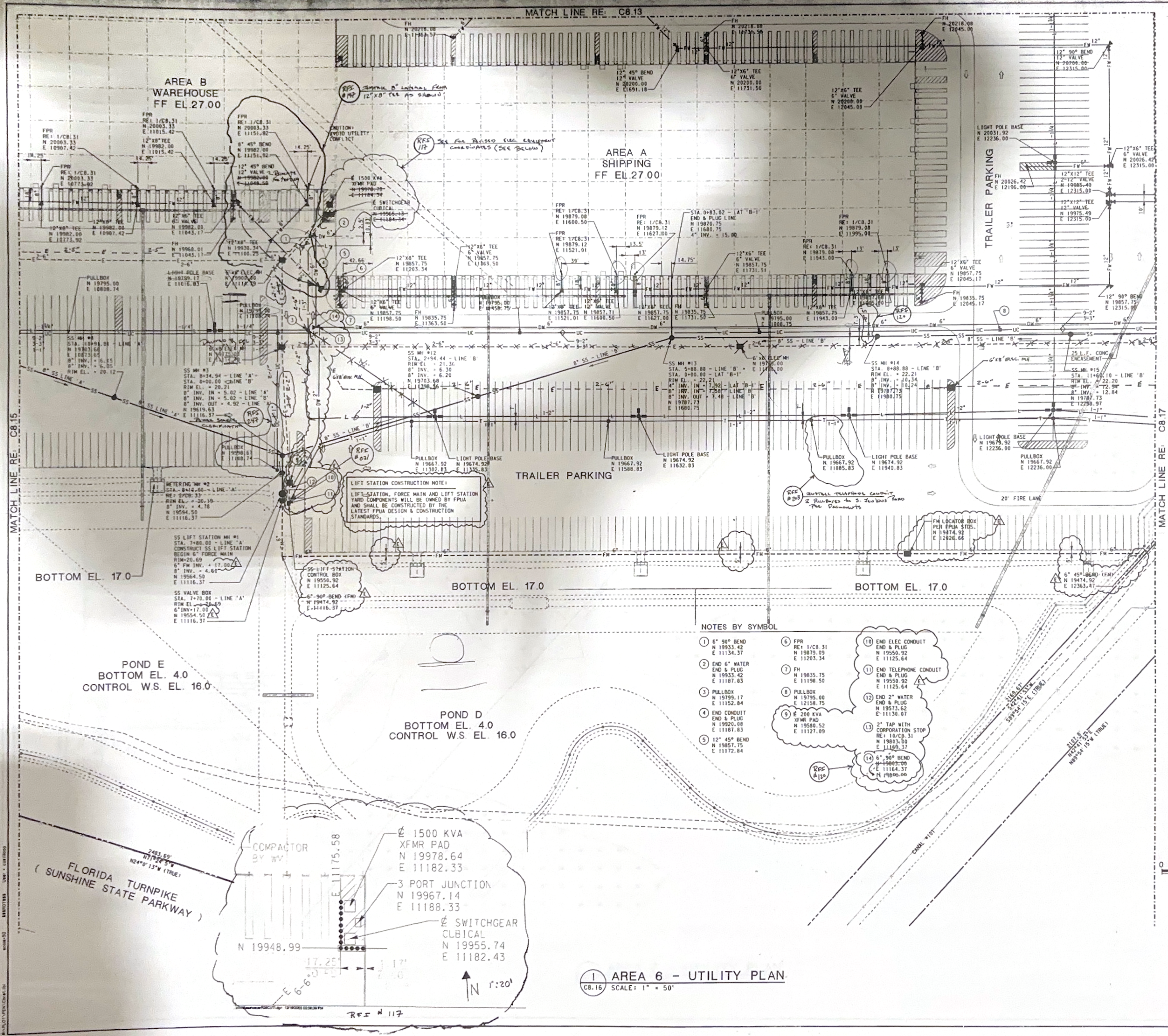

**BENCH MARKS:**

TBM #1	5/8" I.R. & C., "LB2856"
	ELEV. 15.49
	N 21954.20
	E 11064.83
TBM #2	5/8" I.R. & C., "LB2856"
	ELEV. 17.45
	N 20769.76
	E 13561.33
B.M. #3	DISK IN CONC., 195-Y-13
	ELEV. 46.16
	N 19786.66
	E 9029.68
B.M. #4	5/8" I.R. & C., "LB2856"
	ELEV. 15.20
	N 18715.81
	E 11738.97

NOTE:  
 1. ALL ELEVATIONS ON PLANS ARE BASED AND MUST BE CONSTRUCTED ON NAVD 88 DATUM.  
 2. NGVD 29 IS 1.48' HIGHER THAN NAVD 88 DATUM.

# PROJECT RECORD

Job #670

Date: 06-16-04  
 Regional Distribution Center #7038  
 Ft. Pierce, Florida Job #670  
 Centex Engineering & Construction  
 Telephone: (954) 585-4000  
 7901 SW 8th Court  
 Plantation, Florida 33324  
 This plan, with the as-built notations, accurately reflects the completed work.  
 M. William Rochat, Senior Project Manager

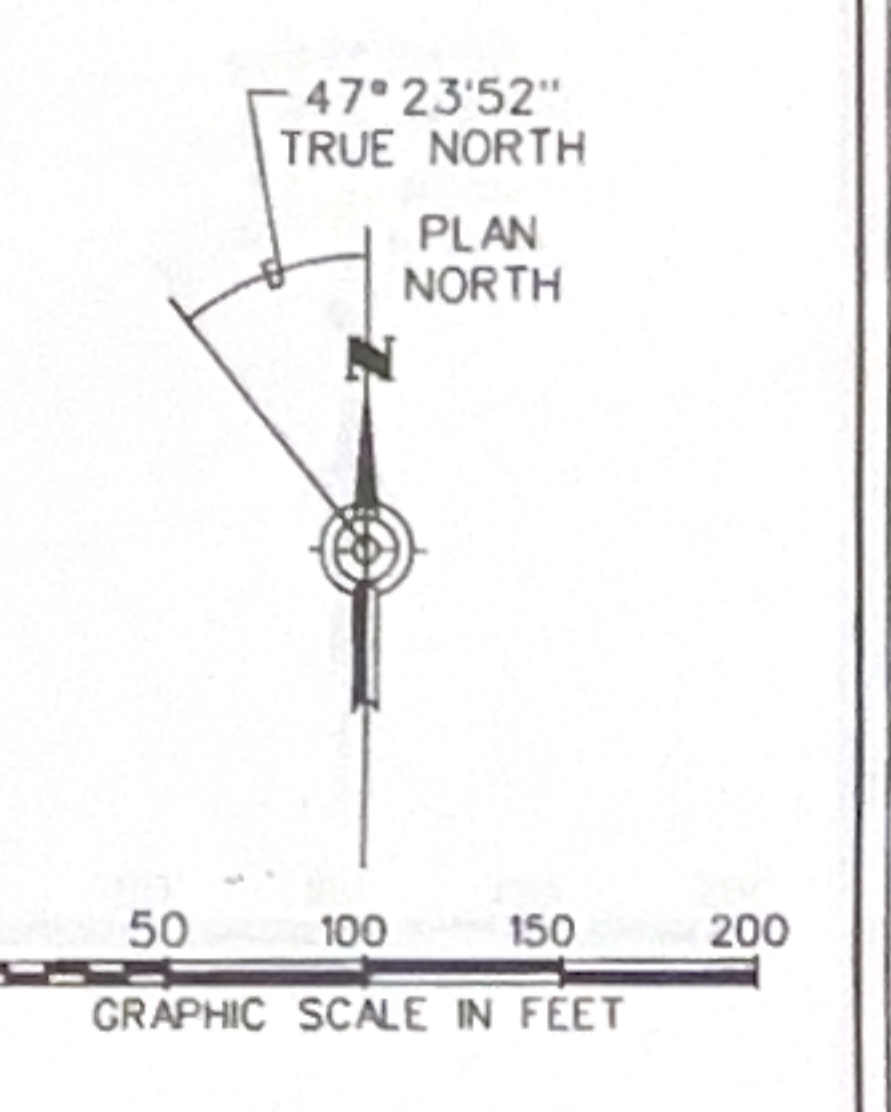

1 AREA 6 - UTILITY PLAN  
 C8.16 SCALE: 1" = 50'

**WAL-MART STORE**  
 REGIONAL DISTRIBUTION CENTER NO. 7038  
 FORT PIERCE, FLORIDA

AREA 6 - UTILITY PLAN

**Carter-Burgess**  
 Consultants in Planning, Architecture, Engineering, Construction Management, and Related Services  
 Carter & Burgess, Inc.  
 777 SW 22nd Avenue, Fort Lauderdale, FL 33304  
 Phone: (954) 585-4000  
 Fax: (954) 585-4001  
 Certificate of Accreditation Number AA-C01912

PROJECT NO. 2004-0670  
 SHEET NO. C8.16

DATE: 06/16/04

NO. DATE ISSUE

4 06/17/04 ISSUE FOR PERMIT  
 3 06/16/04 ISSUE FOR E.R. PERMIT  
 2 06/16/04 ISSUE FOR SFR COMMENTS  
 1 06/16/04 ISSUE FOR SITE PLAN APPROVAL

Copyright © 2003 by Carter & Burgess, Inc.



# Area 100

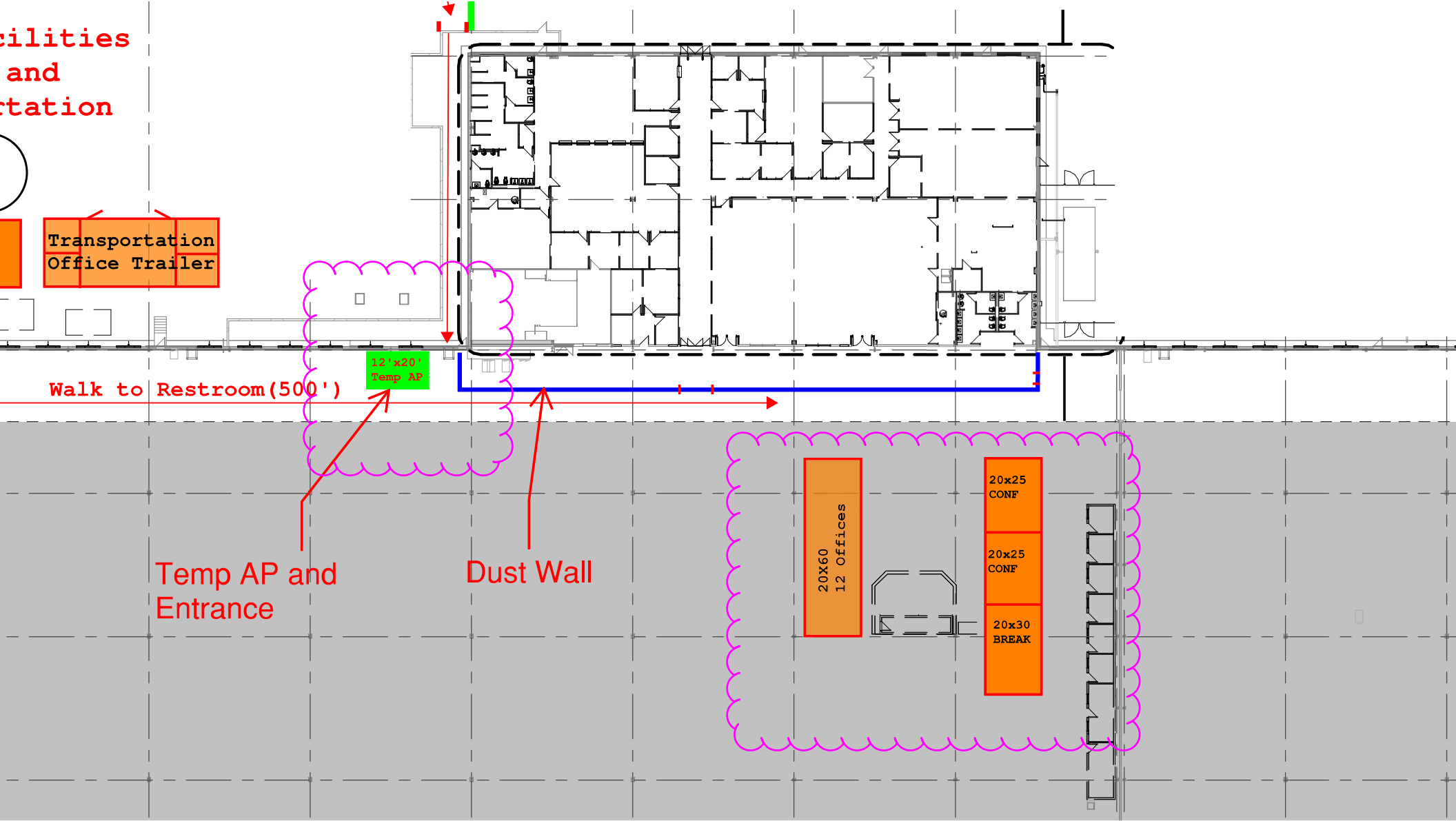

Transportation  
Office Trailer

Walk to Restroom (500')

12'x20  
Temp AP

Temp AP and  
Entrance

Dust Wall

20x60  
12 Offices

20x25  
CONF

20x25  
CONF

20x30  
BREAK



S6 S7 S8 S9 S10 S11 S12 S13 S14 S15 S16

D.01

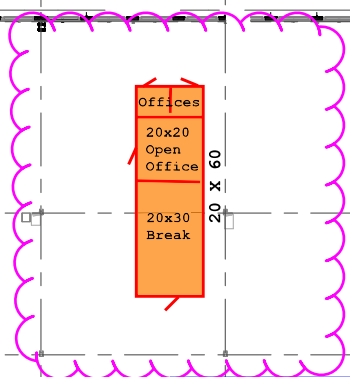

**Area 300**

WAREHOUSE A

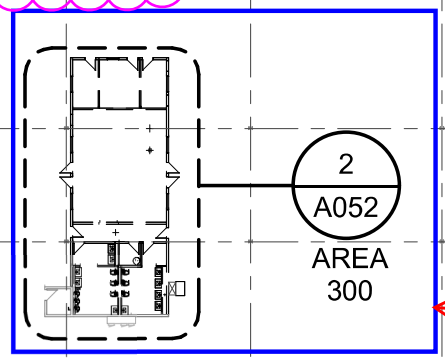

← Dust Wall

