

SYMPHONY LAKES

BEING A PORTION OF SECTION 32, TOWNSHIP 35 SOUTH, RANGE 40 EAST,
LYING IN THE CITY OF FORT PIERCE, ST. LUCIE COUNTY, FLORIDA

PRELIMINARY PLAT

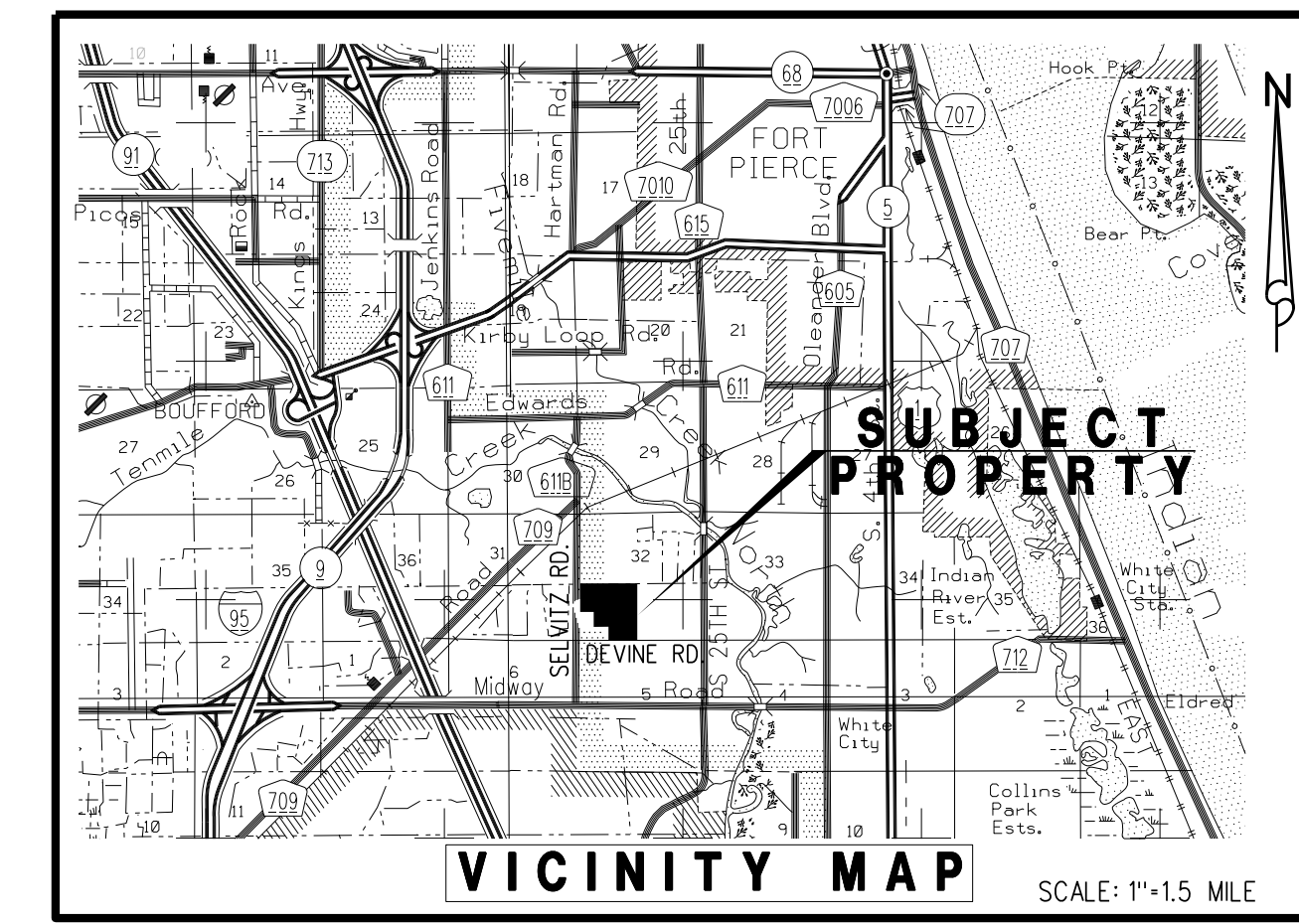

PLAT BOOK: _____

PAGE: _____

DOCKET NO. _____

(OVERALL PROPERTY BY DEEDS)

(OFFICIAL RECORD BOOK 4671, PAGE 1132)

(OFFICIAL RECORD BOOK 4671, PAGE 1187)

(OFFICIAL RECORD BOOK 4671, PAGE 1245)

LEGAL (OVERALL PROPERTY)

A PARCEL OF LAND LYING IN THE SOUTHWEST QUARTER OF SECTION 32, TOWNSHIP 35 SOUTH, RANGE 40 EAST, ST. LUCIE COUNTY, FLORIDA, BEING MORE PARTICULARLY DESCRIBED AS FOLLOWS:

COMMENCING AT THE SOUTHWEST CORNER OF SAID SECTION 32; THENCE ALONG THE WEST LINE OF SAID SOUTHWEST QUARTER OF SECTION 32, NORTH 00°04'35" EAST, A DISTANCE OF 1327.48 FEET TO THE SOUTH LINE OF THE NORTH HALF OF SAID SOUTHWEST QUARTER OF SECTION 32; THENCE ALONG SAID SOUTH LINE, NORTH 89°57'34" EAST, A DISTANCE OF 50.00 FEET TO THE EAST RIGHT-OF-WAY LINE OF SELVITZ ROAD AS RECORDED IN PLAT BOOK 21, PAGES 11 AND 11A, PUBLIC RECORDS OF ST. LUCIE COUNTY, FLORIDA, SAID RIGHT-OF-WAY LINE BEING 50.00 FEET EAST OF, AS MEASURED AT RIGHT ANGLES TO, AND PARALLEL WITH THE WEST LINE OF SAID SOUTHWEST QUARTER OF SECTION 32 AND TO THE POINT OF BEGINNING; THENCE ALONG SAID EAST RIGHT-OF-WAY LINE, NORTH 00°04'35" EAST, A DISTANCE OF 1273.91 FEET TO THE SOUTH RIGHT-OF-WAY LINE OF THE NORTH ST. LUCIE RIVER WATER CONTROL DISTRICT CANAL NO. 101, SAID RIGHT-OF-WAY LINE BEING 53.50 FEET SOUTH OF, AS MEASURED AT RIGHT ANGLES TO, AND PARALLEL WITH THE NORTH LINE OF SAID SOUTHWEST QUARTER OF SECTION 32; THENCE ALONG SAID SOUTH RIGHT-OF-WAY LINE, SOUTH 89°57'58" EAST, A DISTANCE OF 1262.85 FEET TO THE EAST LINE OF THE WEST HALF OF SAID SOUTHWEST QUARTER OF SECTION 32; THENCE CONTINUE ALONG SAID SOUTH RIGHT-OF-WAY LINE AND ALONG SAID EAST LINE OF THE WEST HALF OF THE SOUTHWEST QUARTER OF SECTION 32, NORTH 00°01'02" WEST, A DISTANCE OF 11.00 FEET TO A LINE 42.50 FEET SOUTH OF, AS MEASURED AT RIGHT ANGLES TO, AND PARALLEL WITH THE NORTH LINE OF SAID SOUTHWEST QUARTER OF SECTION 32; THENCE CONTINUE ALONG SAID SOUTH RIGHT-OF-WAY LINE AND ALONG SAID PARALLEL LINE, SOUTH 89°57'58" EAST, A DISTANCE OF 1287.83 FEET TO THE WEST RIGHT-OF-WAY LINE CHRISTENSEN ROAD, SAID RIGHT-OF-WAY LINE BEING 25.00 FEET WEST OF, AS MEASURED AT RIGHT ANGLES TO, AND PARALLEL WITH THE EAST LINE OF SAID SOUTHWEST QUARTER OF SECTION 32; THENCE ALONG SAID WEST RIGHT-OF-WAY LINE, SOUTH 00°06'41" EAST, A DISTANCE OF 2559.70 FEET TO THE NORTH RIGHT-OF-WAY LINE OF THE NORTH ST. LUCIE RIVER WATER CONTROL DISTRICT CANAL NO. 102, SAID RIGHT-OF-WAY LINE BEING 46.00 FEET NORTH OF, AS MEASURED AT RIGHT ANGLES TO, AND PARALLEL WITH THE SOUTH LINE OF SAID SOUTHWEST QUARTER OF SECTION 32; THENCE ALONG SAID NORTH RIGHT-OF-WAY LINE, SOUTH 89°53'07" WEST, A DISTANCE OF 1292.03 FEET TO THE WEST LINE OF THE SOUTHEAST QUARTER OF SAID SOUTHWEST QUARTER OF SECTION 32; THENCE ALONG SAID WEST LINE, NORTH 00°01'02" WEST, A DISTANCE OF 616.88 FEET TO THE SOUTH LINE OF THE NORTHEAST QUARTER OF THE SOUTHWEST QUARTER OF SAID SOUTHWEST QUARTER OF SECTION 32; THENCE ALONG SAID SOUTH LINE, SOUTH 89°55'21" WEST, A DISTANCE OF 658.01 FEET TO THE WEST LINE OF SAID NORTHEAST QUARTER OF THE SOUTHWEST QUARTER OF THE SOUTHWEST QUARTER OF SECTION 32; THENCE ALONG SAID WEST LINE, NORTH 00°01'46" EAST, A DISTANCE OF 663.31 FEET TO THE AFORESAID SOUTH LINE OF THE NORTH HALF OF SAID SOUTHWEST QUARTER OF SECTION 32; THENCE ALONG SAID SOUTH LINE, SOUTH 89°57'34" WEST, A DISTANCE OF 607.47 FEET TO THE POINT OF BEGINNING.

CONTAINING 122.800 ACRES OR 5,349,186 SQUARE FEET MORE OR LESS.

LEGAL (PROPOSED 80' RW)

A PARCEL OF LAND LYING IN THE SOUTHWEST QUARTER OF SECTION 32, TOWNSHIP 35 SOUTH, RANGE 40 EAST, ST. LUCIE COUNTY, FLORIDA, BEING MORE PARTICULARLY DESCRIBED AS FOLLOWS:

COMMENCING AT THE SOUTHWEST CORNER OF SAID SECTION 32; THENCE ALONG THE WEST LINE OF SAID SOUTHWEST QUARTER OF SECTION 32, NORTH 00°04'35" EAST, A DISTANCE OF 1327.48 FEET TO THE SOUTH LINE OF THE NORTH HALF OF SAID SOUTHWEST QUARTER OF SECTION 32; THENCE ALONG SAID SOUTH LINE, NORTH 89°57'34" EAST, A DISTANCE OF 50.00 FEET TO THE EAST RIGHT-OF-WAY LINE OF SELVITZ ROAD AS RECORDED IN PLAT BOOK 21, PAGES 11 AND 11A, PUBLIC RECORDS OF ST. LUCIE COUNTY, FLORIDA, SAID RIGHT-OF-WAY LINE BEING 50.00 FEET EAST OF, AS MEASURED AT RIGHT ANGLES TO, AND PARALLEL WITH THE WEST LINE OF SAID SOUTHWEST QUARTER OF SECTION 32 AND TO THE POINT OF BEGINNING; THENCE ALONG SAID EAST RIGHT-OF-WAY LINE, NORTH 00°04'35" EAST, A DISTANCE OF 80.00 FEET; THENCE DEPARTING SAID EAST RIGHT-OF-WAY LINE, NORTH 89°57'34" EAST, A DISTANCE OF 607.30 FEET; THENCE SOUTH 00°02'26" EAST, A DISTANCE OF 80.00 FEET TO THE AFORESAID SOUTH LINE OF THE NORTH HALF OF THE SOUTHWEST QUARTER OF SECTION 32; THENCE ALONG SAID SOUTH LINE, SOUTH 89°57'34" WEST, A DISTANCE OF 607.47 FEET TO THE POINT OF BEGINNING.

CONTAINING 1.115 ACRES OR 48,591 SQUARE FEET MORE OR LESS.

LEGAL (PROPOSED 60' RW)

A PARCEL OF LAND LYING IN THE SOUTHWEST QUARTER OF SECTION 32, TOWNSHIP 35 SOUTH, RANGE 40 EAST, ST. LUCIE COUNTY, FLORIDA, BEING MORE PARTICULARLY DESCRIBED AS FOLLOWS:

COMMENCING AT THE SOUTHWEST CORNER OF SAID SECTION 32; THENCE ALONG THE WEST LINE OF SAID SOUTHWEST QUARTER OF SECTION 32, NORTH 00°04'35" EAST, A DISTANCE OF 1327.48 FEET TO THE SOUTH LINE OF THE NORTH HALF OF SAID SOUTHWEST QUARTER OF SECTION 32; THENCE ALONG SAID SOUTH LINE, NORTH 89°57'34" EAST, A DISTANCE OF 50.00 FEET TO THE EAST RIGHT-OF-WAY LINE OF SELVITZ ROAD AS RECORDED IN PLAT BOOK 21, PAGES 11 AND 11A, PUBLIC RECORDS OF ST. LUCIE COUNTY, FLORIDA, SAID RIGHT-OF-WAY LINE BEING 50.00 FEET EAST OF, AS MEASURED AT RIGHT ANGLES TO, AND PARALLEL WITH THE WEST LINE OF SAID SOUTHWEST QUARTER OF SECTION 32; THENCE ALONG SAID EAST RIGHT-OF-WAY LINE, NORTH 00°04'35" EAST, A DISTANCE OF 730.47 FEET TO THE POINT OF BEGINNING; THENCE CONTINUE ALONG SAID EAST RIGHT-OF-WAY LINE, NORTH 00°04'35" EAST, A DISTANCE OF 60.00 FEET; THENCE DEPARTING SAID EAST RIGHT-OF-WAY LINE, SOUTH 89°59'17" EAST, A DISTANCE OF 1085.50 FEET; THENCE SOUTH 00°00'43" WEST, A DISTANCE OF 60.00 FEET; THENCE NORTH 89°59'17" WEST, A DISTANCE OF 1085.57 FEET TO THE POINT OF BEGINNING.

CONTAINING 1.495 ACRES OR 65,132 SQUARE FEET MORE OR LESS.

LEGAL (PROPOSED POD 3)

A PARCEL OF LAND LYING IN THE SOUTHWEST QUARTER OF SECTION 32, TOWNSHIP 35 SOUTH, RANGE 40 EAST, ST. LUCIE COUNTY, FLORIDA, BEING MORE PARTICULARLY DESCRIBED AS FOLLOWS:

COMMENCING AT THE SOUTHWEST CORNER OF SAID SECTION 32; THENCE ALONG THE WEST LINE OF SAID SOUTHWEST QUARTER OF SECTION 32, NORTH 00°04'35" EAST, A DISTANCE OF 1327.48 FEET TO THE SOUTH LINE OF THE NORTH HALF OF SAID SOUTHWEST QUARTER OF SECTION 32; THENCE ALONG SAID SOUTH LINE, NORTH 89°57'34" EAST, A DISTANCE OF 50.00 FEET TO THE EAST RIGHT-OF-WAY LINE OF SELVITZ ROAD AS RECORDED IN PLAT BOOK 21, PAGES 11 AND 11A, PUBLIC RECORDS OF ST. LUCIE COUNTY, FLORIDA, SAID RIGHT-OF-WAY LINE BEING 50.00 FEET EAST OF, AS MEASURED AT RIGHT ANGLES TO, AND PARALLEL WITH THE WEST LINE OF SAID SOUTHWEST QUARTER OF SECTION 32; THENCE ALONG SAID EAST RIGHT-OF-WAY LINE, NORTH 00°04'35" EAST, A DISTANCE OF 80.00 FEET TO THE POINT OF BEGINNING; THENCE CONTINUE ALONG SAID EAST RIGHT-OF-WAY LINE, NORTH 00°04'35" EAST, A DISTANCE OF 650.47 FEET; THENCE DEPARTING SAID EAST RIGHT-OF-WAY LINE, SOUTH 89°59'17" EAST, A DISTANCE OF 1263.74 FEET TO THE EAST LINE OF THE WEST HALF OF SAID SOUTHWEST QUARTER OF SECTION 32; THENCE ALONG SAID EAST LINE, SOUTH 00°01'02" EAST, A DISTANCE OF 654.54 FEET; THENCE DEPARTING SAID EAST LINE, NORTH 89°56'18" WEST, A DISTANCE OF 657.50 FEET; THENCE NORTH 00°02'26" WEST, A DISTANCE OF 4.05 FEET; THENCE SOUTH 89°57'34" WEST, A DISTANCE OF 607.30 FEET TO THE POINT OF BEGINNING.

CONTAINING 18.932 ACRES OR 824,693 SQUARE FEET MORE OR LESS.

LEGAL (PROPOSED POD 4)

A PARCEL OF LAND LYING IN THE SOUTHWEST QUARTER OF SECTION 32, TOWNSHIP 35 SOUTH, RANGE 40 EAST, ST. LUCIE COUNTY, FLORIDA, BEING MORE PARTICULARLY DESCRIBED AS FOLLOWS:

COMMENCING AT THE SOUTHWEST CORNER OF SAID SECTION 32; THENCE ALONG THE WEST LINE OF SAID SOUTHWEST QUARTER OF SECTION 32, NORTH 00°04'35" EAST, A DISTANCE OF 1327.48 FEET TO THE SOUTH LINE OF THE NORTH HALF OF SAID SOUTHWEST QUARTER OF SECTION 32; THENCE ALONG SAID SOUTH LINE, NORTH 89°57'34" EAST, A DISTANCE OF 50.00 FEET TO THE EAST RIGHT-OF-WAY LINE OF SELVITZ ROAD AS RECORDED IN PLAT BOOK 21, PAGES 11 AND 11A, PUBLIC RECORDS OF ST. LUCIE COUNTY, FLORIDA, SAID RIGHT-OF-WAY LINE BEING 50.00 FEET EAST OF, AS MEASURED AT RIGHT ANGLES TO, AND PARALLEL WITH THE WEST LINE OF SAID SOUTHWEST QUARTER OF SECTION 32; THENCE ALONG SAID EAST RIGHT-OF-WAY LINE, NORTH 00°04'35" EAST, A DISTANCE OF 790.47 FEET TO THE POINT OF BEGINNING; THENCE CONTINUE ALONG SAID EAST RIGHT-OF-WAY LINE, NORTH 00°04'35" EAST, A DISTANCE OF 483.44 FEET TO THE SOUTH RIGHT-OF-WAY LINE OF THE NORTH ST. LUCIE RIVER WATER CONTROL DISTRICT CANAL NO. 101, SAID RIGHT-OF-WAY LINE BEING 53.50 FEET SOUTH OF, AS MEASURED AT RIGHT ANGLES TO, AND PARALLEL WITH THE NORTH LINE OF SAID SOUTHWEST QUARTER OF SECTION 32; THENCE ALONG SAID SOUTH RIGHT-OF-WAY LINE, SOUTH 89°57'58" EAST, A DISTANCE OF 399.17 FEET; THENCE DEPARTING SAID SOUTH RIGHT-OF-WAY LINE, SOUTH 00°00'00" WEST, A DISTANCE OF 483.28 FEET; THENCE NORTH 89°59'17" WEST, A DISTANCE OF 399.82 FEET TO THE POINT OF BEGINNING.

CONTAINING 4.433 ACRES OR 193,101 SQUARE FEET MORE OR LESS.

LEGAL (PROPOSED POD 5)

A PARCEL OF LAND LYING IN THE SOUTHWEST QUARTER OF SECTION 32, TOWNSHIP 35 SOUTH, RANGE 40 EAST, ST. LUCIE COUNTY, FLORIDA, BEING MORE PARTICULARLY DESCRIBED AS FOLLOWS:

COMMENCING AT THE SOUTHWEST CORNER OF SAID SECTION 32; THENCE ALONG THE WEST LINE OF SAID SOUTHWEST QUARTER OF SECTION 32, NORTH 00°04'35" EAST, A DISTANCE OF 1327.48 FEET TO THE SOUTH LINE OF THE NORTH HALF OF SAID SOUTHWEST QUARTER OF SECTION 32; THENCE ALONG SAID SOUTH LINE, NORTH 89°57'34" EAST, A DISTANCE OF 50.00 FEET TO THE EAST RIGHT-OF-WAY LINE OF SELVITZ ROAD AS RECORDED IN PLAT BOOK 21, PAGES 11 AND 11A, PUBLIC RECORDS OF ST. LUCIE COUNTY, FLORIDA, SAID RIGHT-OF-WAY LINE BEING 50.00 FEET EAST OF, AS MEASURED AT RIGHT ANGLES TO, AND PARALLEL WITH THE WEST LINE OF SAID SOUTHWEST QUARTER OF SECTION 32; THENCE ALONG SAID EAST RIGHT-OF-WAY LINE, NORTH 00°04'35" EAST, A DISTANCE OF 1273.91 FEET TO THE SOUTH RIGHT-OF-WAY LINE OF THE NORTH ST. LUCIE RIVER WATER CONTROL DISTRICT CANAL NO. 101, SAID RIGHT-OF-WAY LINE BEING 53.50 FEET SOUTH OF, AS MEASURED AT RIGHT ANGLES TO, AND PARALLEL WITH THE NORTH LINE OF SAID SOUTHWEST QUARTER OF SECTION 32; THENCE ALONG SAID SOUTH RIGHT-OF-WAY LINE, SOUTH 89°57'58" EAST, A DISTANCE OF 399.18 FEET TO THE POINT OF BEGINNING; THENCE CONTINUE ALONG SAID SOUTH RIGHT-OF-WAY LINE, SOUTH 89°57'58" EAST, A DISTANCE OF 863.68 FEET TO THE EAST LINE OF THE WEST HALF OF SAID SOUTHWEST QUARTER OF SECTION 32; THENCE ALONG SAID EAST LINE, SOUTH 00°01'02" EAST, A DISTANCE OF 542.95 FEET; THENCE DEPARTING SAID EAST LINE, NORTH 89°59'17" WEST, A DISTANCE OF 178.17 FEET; THENCE NORTH 00°00'43" EAST, A DISTANCE OF 60.00 FEET; THENCE NORTH 89°59'17" WEST, A DISTANCE OF 685.68 FEET; THENCE NORTH 00°00'00" EAST, A DISTANCE OF 483.28 FEET TO THE POINT OF BEGINNING.

CONTAINING 9.825 ACRES OR 427,983 SQUARE FEET MORE OR LESS.

LEGAL (PROPOSED SINGLE FAMILY & RECREATION TRACT)

A PARCEL OF LAND LYING IN THE SOUTHWEST QUARTER OF SECTION 32, TOWNSHIP 35 SOUTH, RANGE 40 EAST, ST. LUCIE COUNTY, FLORIDA, BEING MORE PARTICULARLY DESCRIBED AS FOLLOWS:

COMMENCING AT THE SOUTHWEST CORNER OF SAID SECTION 32; THENCE ALONG THE WEST LINE OF SAID SOUTHWEST QUARTER OF SECTION 32, NORTH 00°04'35" EAST, A DISTANCE OF 1327.48 FEET TO THE SOUTH LINE OF THE NORTH HALF OF SAID SOUTHWEST QUARTER OF SECTION 32; THENCE ALONG SAID SOUTH LINE, NORTH 89°57'34" EAST, A DISTANCE OF 50.00 FEET TO THE EAST RIGHT-OF-WAY LINE OF SELVITZ ROAD AS RECORDED IN PLAT BOOK 21, PAGES 11 AND 11A, PUBLIC RECORDS OF ST. LUCIE COUNTY, FLORIDA, SAID RIGHT-OF-WAY LINE BEING 50.00 FEET EAST OF, AS MEASURED AT RIGHT ANGLES TO, AND PARALLEL WITH THE WEST LINE OF SAID SOUTHWEST QUARTER OF SECTION 32; THENCE CONTINUE ALONG SAID SOUTH LINE, NORTH 89°57'34" EAST, A DISTANCE OF 607.47 FEET TO THE WEST LINE OF THE NORTHEAST QUARTER OF THE SOUTHWEST QUARTER OF THE SOUTHWEST QUARTER OF SAID SECTION 32 AND TO THE POINT OF BEGINNING; THENCE DEPARTING SAID WEST LINE, NORTH 00°02'26" WEST, A DISTANCE OF 75.95 FEET; THENCE SOUTH 89°56'18" EAST, A DISTANCE OF 657.50 FEET TO THE EAST LINE OF THE WEST HALF OF SAID SOUTHWEST QUARTER OF SECTION 32; THENCE ALONG SAID EAST LINE, NORTH 00°01'02" WEST, A DISTANCE OF 1208.49 FEET TO THE SOUTH RIGHT-OF-WAY LINE OF THE NORTH ST. LUCIE RIVER WATER CONTROL DISTRICT CANAL NO. 101, SAID RIGHT-OF-WAY LINE BEING 42.50 FEET SOUTH OF, AS MEASURED AT RIGHT ANGLES TO, AND PARALLEL WITH THE NORTH LINE OF SAID SOUTHWEST QUARTER OF SECTION 32; THENCE ALONG SAID SOUTH RIGHT-OF-WAY LINE, THENCE SOUTH 89°57'58" EAST, A DISTANCE OF 1287.83 FEET, TO THE WEST RIGHT-OF-WAY LINE CHRISTENSEN ROAD, SAID RIGHT-OF-WAY LINE BEING 25.00 FEET WEST OF, AS MEASURED AT RIGHT ANGLES TO, AND PARALLEL WITH THE EAST LINE OF SAID SOUTHWEST QUARTER OF SECTION 32; THENCE ALONG SAID WEST RIGHT-OF-WAY LINE, SOUTH 00°06'41" EAST, A DISTANCE OF 2559.70 FEET TO THE NORTH RIGHT-OF-WAY LINE OF THE NORTH ST. LUCIE RIVER WATER CONTROL DISTRICT CANAL NO. 102, SAID RIGHT-OF-WAY LINE BEING 46.00 FEET NORTH OF, AS MEASURED AT RIGHT ANGLES TO, AND PARALLEL WITH THE SOUTH LINE OF SAID SOUTHWEST QUARTER OF SECTION 32; THENCE ALONG SAID NORTH RIGHT-OF-WAY LINE, SOUTH 89°53'07" WEST, A DISTANCE OF 1292.03 FEET TO THE WEST LINE OF THE SOUTHEAST QUARTER OF SAID SOUTHWEST QUARTER OF SECTION 32; THENCE ALONG SAID WEST LINE, NORTH 00°01'02" WEST, A DISTANCE OF 616.88 FEET TO THE SOUTH LINE OF THE NORTHEAST QUARTER OF THE SOUTHWEST QUARTER OF SAID SOUTHWEST QUARTER OF SECTION 32; THENCE ALONG SAID SOUTH LINE, SOUTH 89°55'21" WEST, A DISTANCE OF 658.01 FEET TO THE WEST LINE OF THE WEST HALF OF SAID SOUTHWEST QUARTER OF SECTION 32; THENCE ALONG SAID WEST LINE, NORTH 00°01'46" EAST, A DISTANCE OF 663.31 FEET TO THE POINT OF BEGINNING.

CONTAINING 87.000 ACRES OR 3,789,686 SQUARE FEET MORE OR LESS.

ABBREVIATIONS

C	= CENTERLINE	N	= NORTH
FPL	= FLORIDA POWER & LIGHT	NE	= NORTHEAST
FND.	= FOUND	NE	= NORTHWEST
I.R.	= IRON ROD	S	= SOUTH
MAG	= MAG NAIL	SE	= SOUTHEAST
NO.	= NUMBER	SW	= SOUTHWEST
NSLRWCD	= NORTH ST. LUCIE RIVER WATER CONTROL DISTRICT	E	= EAST
O.R.B.	= OFFICIAL RECORD BOOK	W	= WEST
P.B.	= PLAT BOOK		
P.C.P.	= PERMANENT CONTROL POINT		
PG.	= PAGE		
POS.	= PAGES		
P.O.B.	= POINT OF BEGINNING		
P.O.C.	= POINT OF COMMENCEMENT		
P.R.M.	= PERMANENT REFERENCE MONUMENT		
P.S.M.	= PROFESSIONAL SURVEYOR AND MAPPER		
ROE	= RANGE		
R/W	= RIGHT-OF-WAY		
TWP.	= TOWNSHIP		
U.E.	= UTILITY EASEMENT		

OWNER / SUBDIVIDER

DON STEVENSON
SELVITZ 1/11/111
630 U.S. HIGHWAY 1, SUITE 409
NORTH PALM BEACH, FLORIDA 33408
561.653.1104

CERTIFICATION:

THIS IS TO CERTIFY THAT THE PRELIMINARY PLAT SHOWN HEREON MEETS THE CITY OF FORT PIERCE'S SUBDIVISION REGULATIONS AS OUTLINED IN SUBDIVISION CODE SECTION 121-10.

DATE: NOVEMBER 8, 2024 BY: KENNETH J. BUCHANAN
PROFESSIONAL SURVEYOR AND MAPPER
FLORIDA CERTIFICATE No. 7202

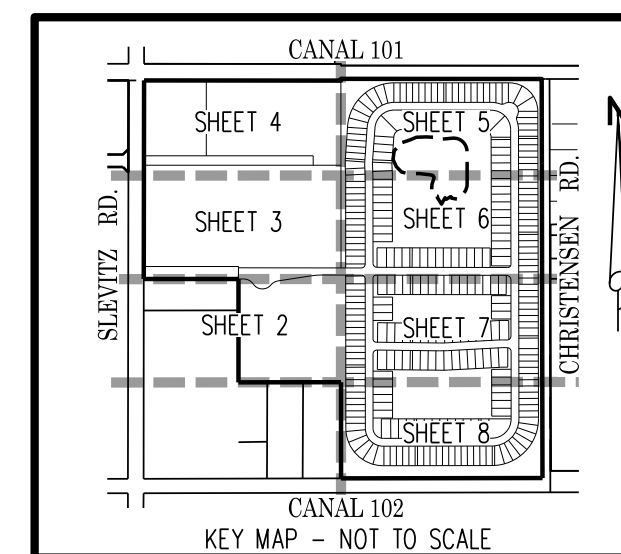

LIDBERG LAND SURVEYING, INC.
3780 Burns Road, Suite 6,
Palm Beach Gardens, Florida, 33410 TEL. 561-746-8454
LB4431

CAD.	K:\UST \ 323540 \ 13-040 \ 13-040-306A \ 13-040-306A.DGN		
REF.			
FLD.	-	PG.	JOB 13-040-306A
OFF.	R.J.W.	-	DATE NOVEMBER 7, 2024
CKD.	K.B.	SHEET 1 OF 8	DWG. D13-040PP

SYMPHONY LAKES

BEING A PORTION OF SECTION 32, TOWNSHIP 35 SOUTH, RANGE 40 EAST,
LYING IN THE CITY OF FORT PIERCE, ST. LUCIE COUNTY, FLORIDA

PRELIMINARY PLAT

MATCH LINE - SEE SHEET 4

PLAT BOOK: _____

PAGE: _____

DOCKET NO. _____

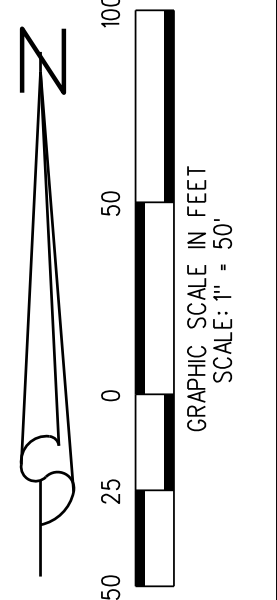
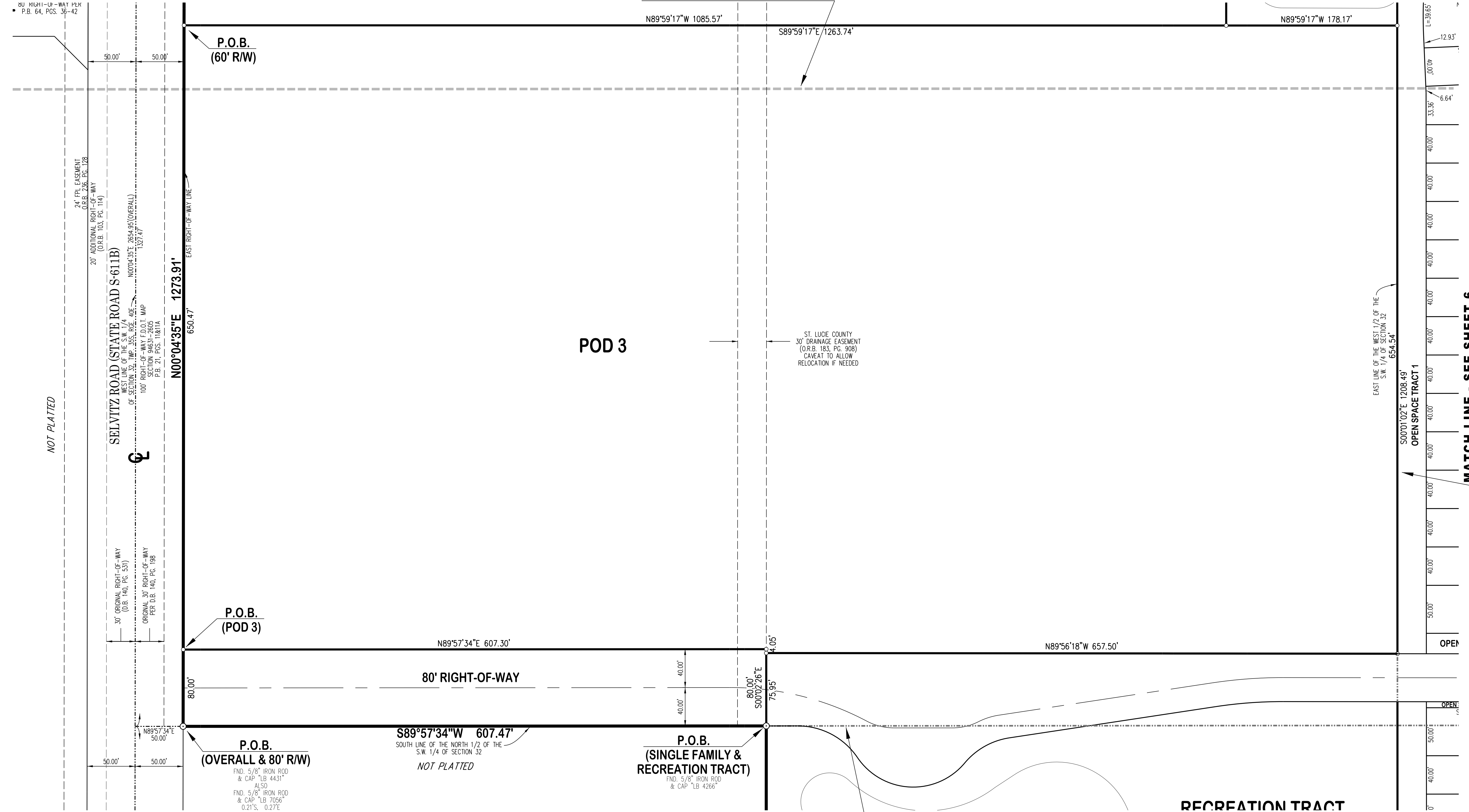

NOT PLATTED

MATCH LINE - SEE SHEET 6

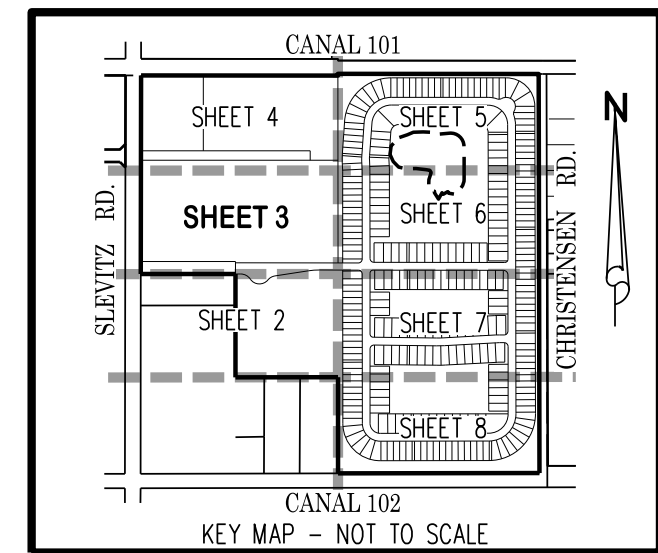

LIDBERG LAND SURVEYING, INC.
 3780 Burns Road, Suite 6,
 Palm Beach Gardens, Florida, 33410 TEL. 561-746-8454

CAD:	K:\JUST \ 323540 \ 13-040 \ 13-040-306A \ 13-040-306A.DGN		
REF.			
FLD.	FB.	PG.	JOB 13-040-306A
OFF.	R.J.W.		DATE NOVEMBER 7, 2024
CKD.	K.B.	SHEET 3 OF 8	DWG. D13-040PP

SYMPHONY LAKES

BEING A PORTION OF SECTION 32, TOWNSHIP 35 SOUTH, RANGE 40 EAST,
LYING IN THE CITY OF FORT PIERCE, ST. LUCIE COUNTY, FLORIDA

PRELIMINARY PLAT

PLAT BOOK: _____

PAGE: _____

DOCKET NO. _____

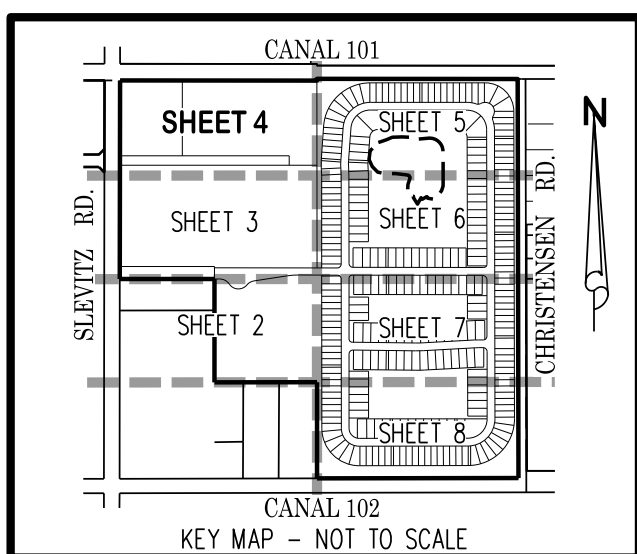
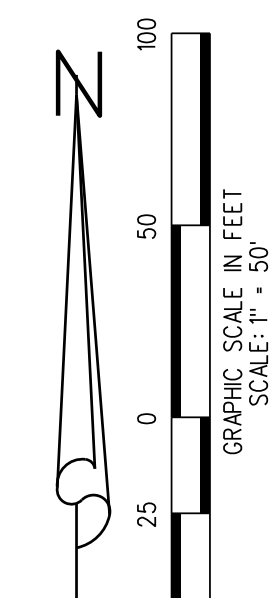
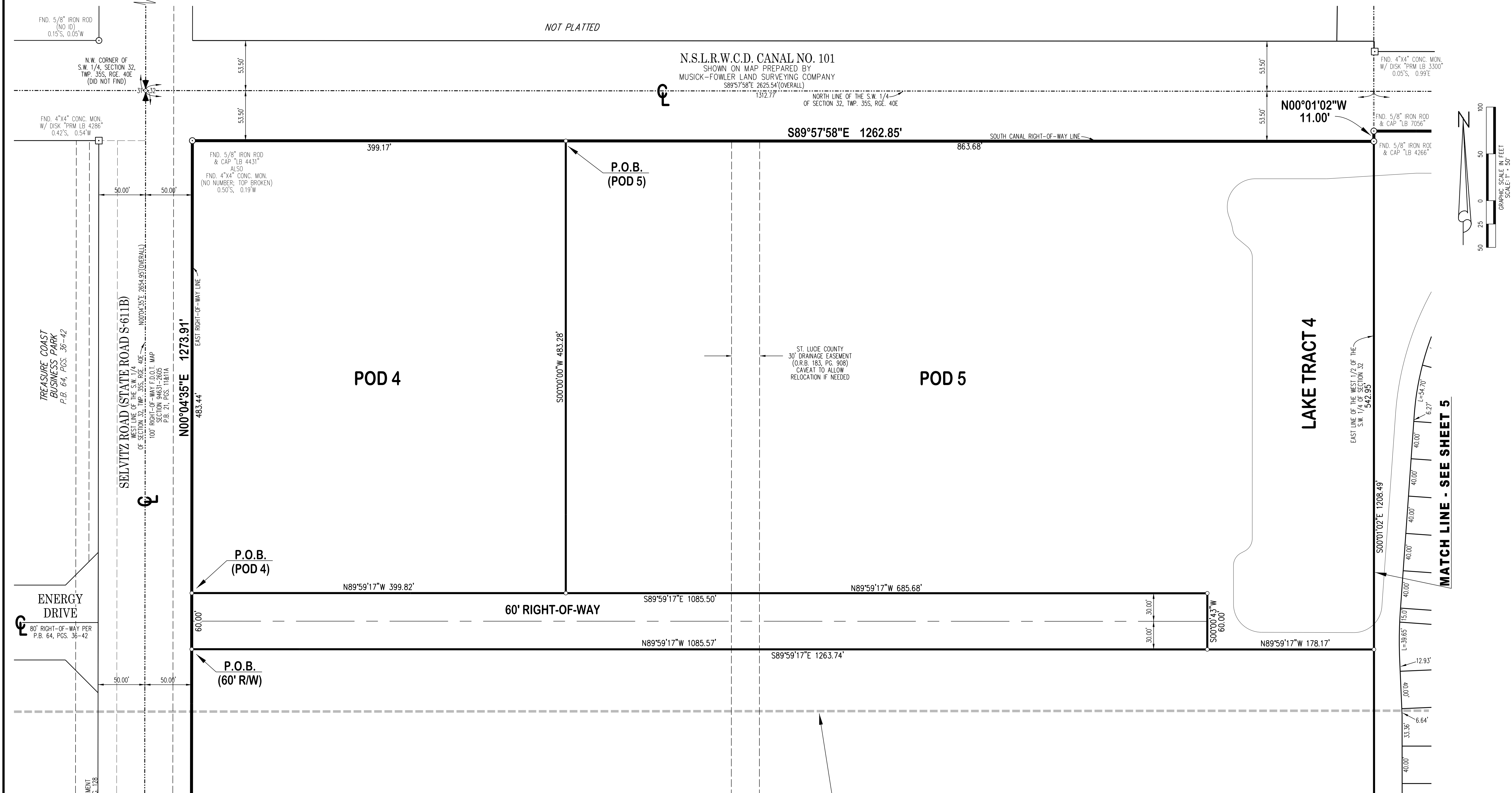

LIDBERG LAND SURVEYING, INC.
 3780 Burns Road, Suite 6,
 Palm Beach Gardens, Florida, 33410 TEL. 561-746-8454

CAD:	K:\JUST \ 323540 \ 13-040 \ 13-040-306A \ 13-040-306A.DGN		
REF:			
FLD:	FB.	PG.	JOB 13-040-306A
OFF:	R.J.W.		DATE NOVEMBER 7, 2024
CKD:	K.B.	SHEET 4 OF 8	DWG. D13-040PP

SYMPHONY LAKES

BEING A PORTION OF SECTION 32, TOWNSHIP 35 SOUTH, RANGE 40 EAST,
LYING IN THE CITY OF FORT PIERCE, ST. LUCIE COUNTY, FLORIDA

PRELIMINARY PLAT

PLAT BOOK: _____
PAGE: _____
DOCKET NO. _____

PRECAST SPECIALTIES
P.B. 73, PGS. 37-38

N.S.L.R.W.C.D. CANAL NO. 101

SHOWN ON MAP PREPARED BY
MUSICK-FOWLER LAND SURVEYING COMPANY
S89°57'58"E 2825.54'(OVERALL)
1312.77'

S89°57'58"E 1287.83'

NORTH LINE OF THE S.W. 1/4
OF SECTION 32, TWP. 35S, RGE. 40E

SOUTH CANAL RIGHT-OF-WAY LINE

N.E. CORNER OF
S.W. 1/4, SECTION 32,
TWP. 35S, RGE. 40E
(FALLS IN CANAL)

FND. 5/8" IRON ROD &
CAP "LB 7056"

N00°01'02"W
11.00'

FND. 5/8" IRON ROD
& CAP "LB 4266"

FND. 5/8" IRON ROD
& CAP "LB 4266"

MATCH LINE - SEE SHEET 4
LAKE TRACT 4

EAST LINE OF THE WEST 1/4 OF THE
S.W. 1/4 OF SECTION 32
542.95'

S00°01'02"E 1208.49'

OPEN SPACE TRACT 1

OPEN SPACE TRACT 1

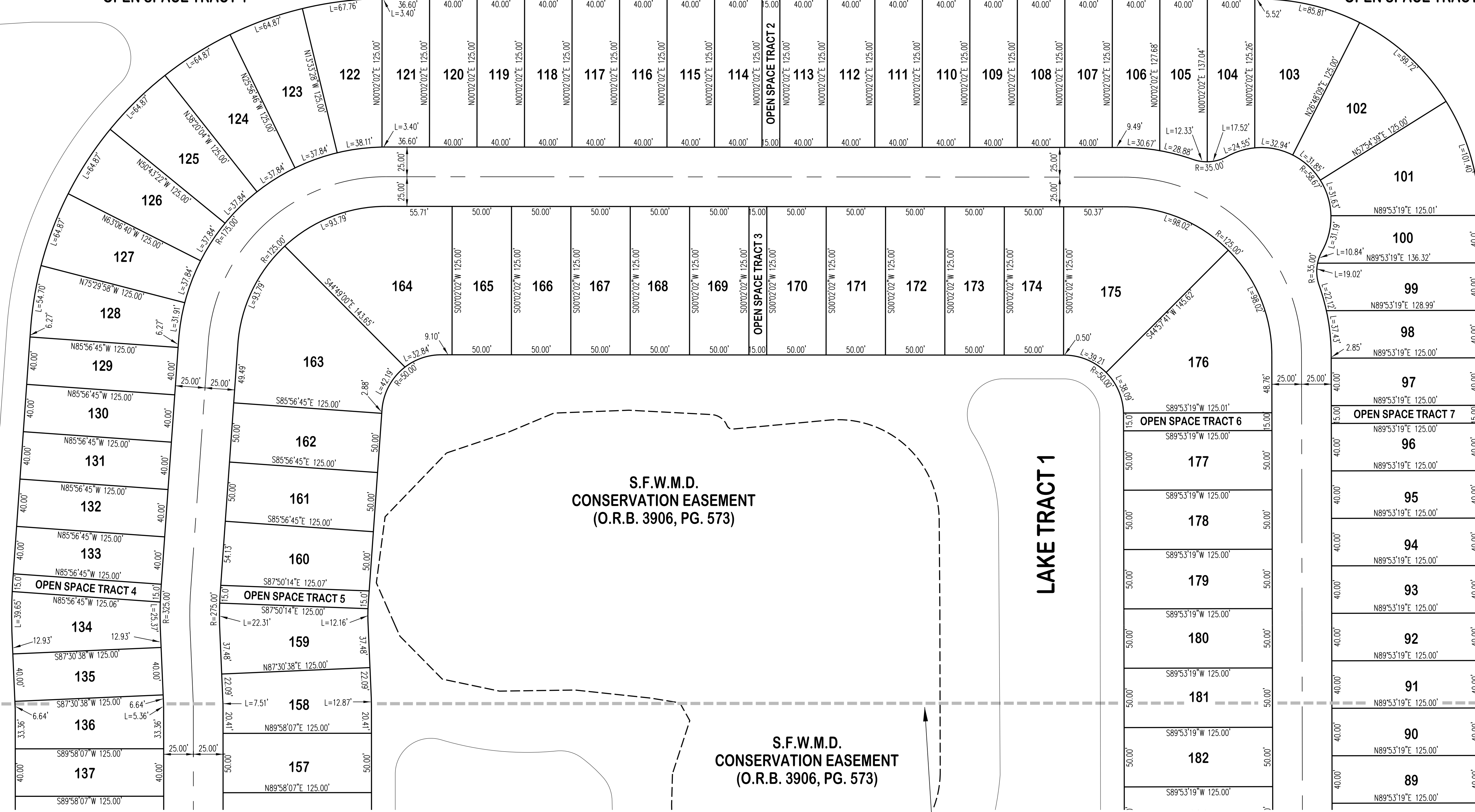

S.F.W.M.D.
CONSERVATION EASEMENT
(O.R.B. 3906, PG. 573)

S.F.W.M.D.
CONSERVATION EASEMENT
(O.R.B. 3906, PG. 573)

MATCH LINE - SEE SHEET 6

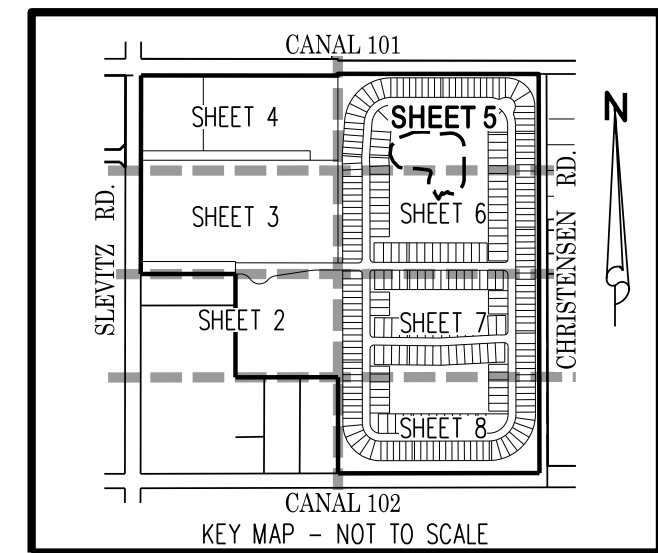
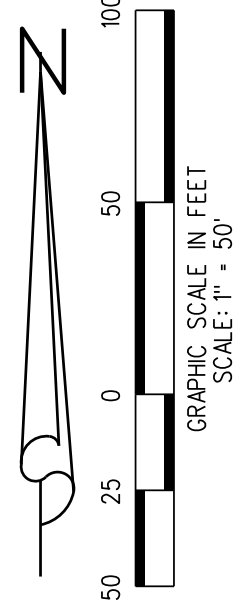

LIDBERG LAND SURVEYING, INC.
3780 Burns Road, Suite 6,
Palm Beach Gardens, Florida, 33410 TEL. 561-746-8454
LB4431

CAD:	K:\JUST \ 323540 \ 13-040 \ 13-040-306A \ 13-040-306A.DGN		
REF:			
FLD:	FB.	PG.	JOB 13-040-306A
OFF:	R.J.W.		DATE NOVEMBER 7, 2024
CKD:	K.B.	SHEET 5 OF 8	DWG. D13-040PP

SYMPHONY LAKES

BEING A PORTION OF SECTION 32, TOWNSHIP 35 SOUTH, RANGE 40 EAST,
LYING IN THE CITY OF FORT PIERCE, ST. LUCIE COUNTY, FLORIDA

PRELIMINARY PLAT
MATCH LINE - SEE SHEET 5

PLAT BOOK: _____
PAGE: _____
DOCKET NO. _____

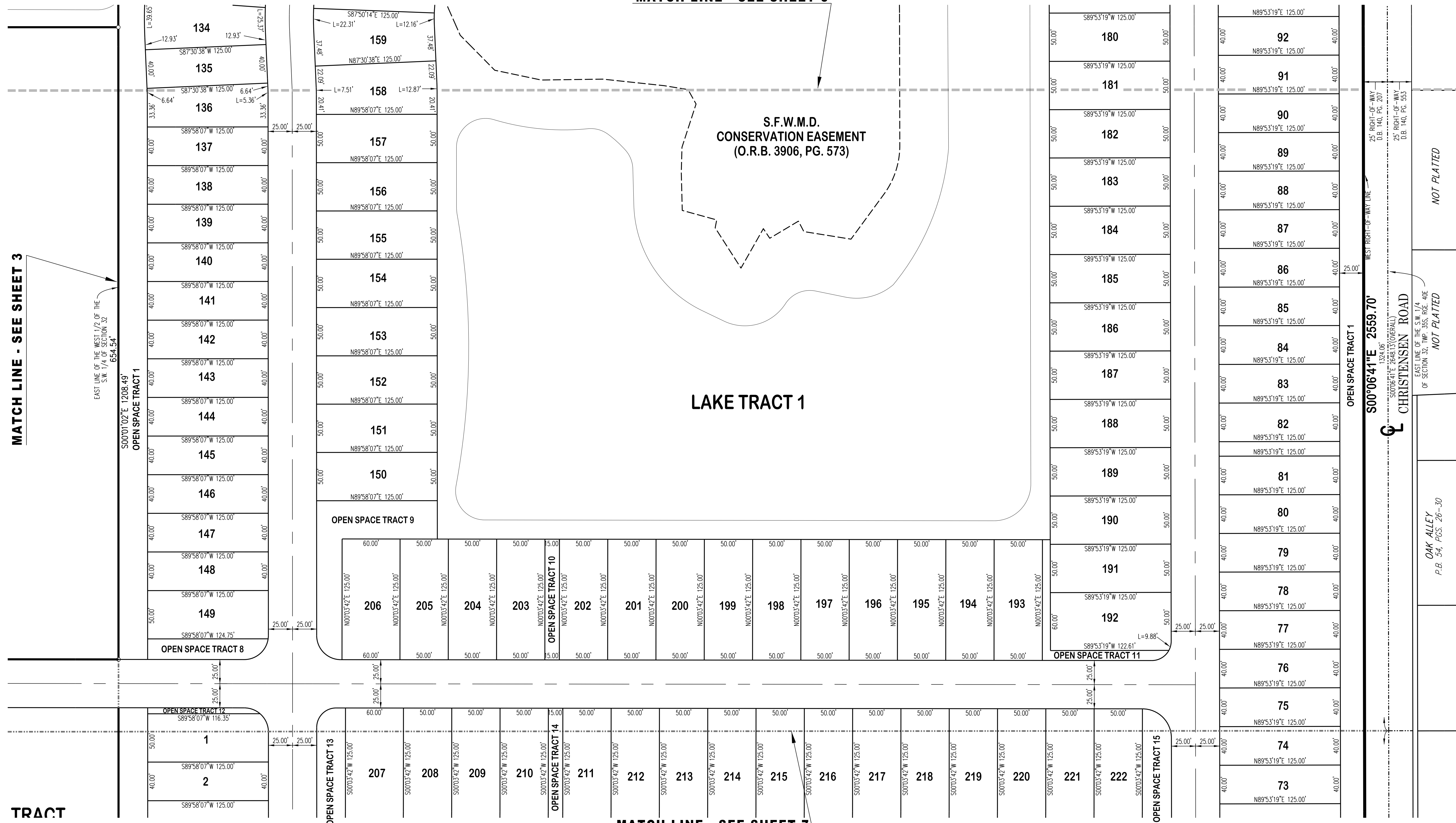

MATCH LINE - SEE SHEET 3

MATCH LINE - SEE SHEET 7

TRACT

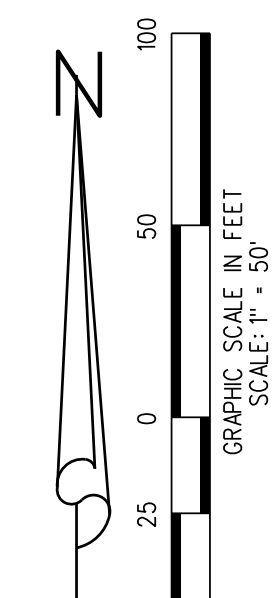
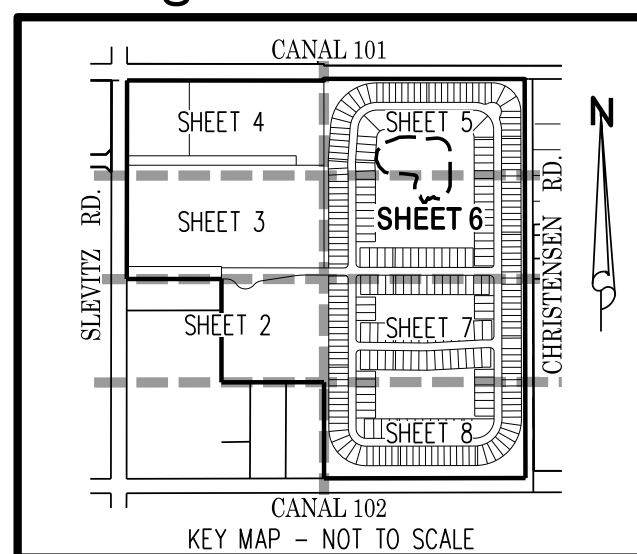

NOT PLATTED

NOT PLATTED

OAK ALLEY
P.B. 54, PGS. 26-30

LIDBERG LAND SURVEYING, INC.
3780 Burns Road, Suite 6,
Palm Beach Gardens, Florida, 33410 TEL. 561-746-8454

CAD:	K:\JUST \ 323540 \ 13-040 \ 13-040-306A \ 13-040-306A.DGN		
REF:			
FLD:	FB	PG.	JOB 13-040-306A
OFF:	R.J.W.		DATE NOVEMBER 7, 2024
CKD:	K.B.	SHEET 6 OF 8	DWG. D13-040PP

SYMPHONY LAKES

BEING A PORTION OF SECTION 32, TOWNSHIP 35 SOUTH, RANGE 40 EAST,
LYING IN THE CITY OF FORT PIERCE, ST. LUCIE COUNTY, FLORIDA

PRELIMINARY PLAT

MATCH LINE - SEE SHEET 7

PLAT BOOK: _____

PAGE: _____

DOCKET NO. _____

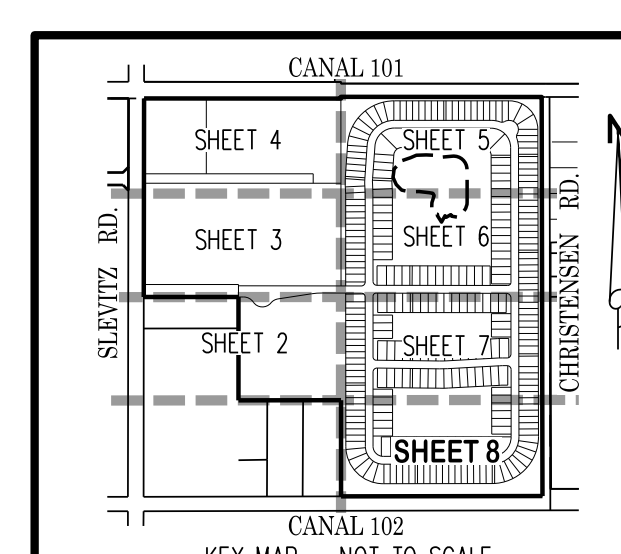
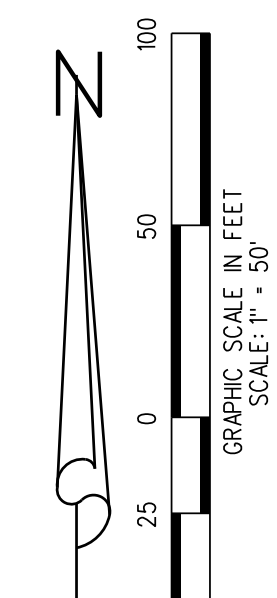
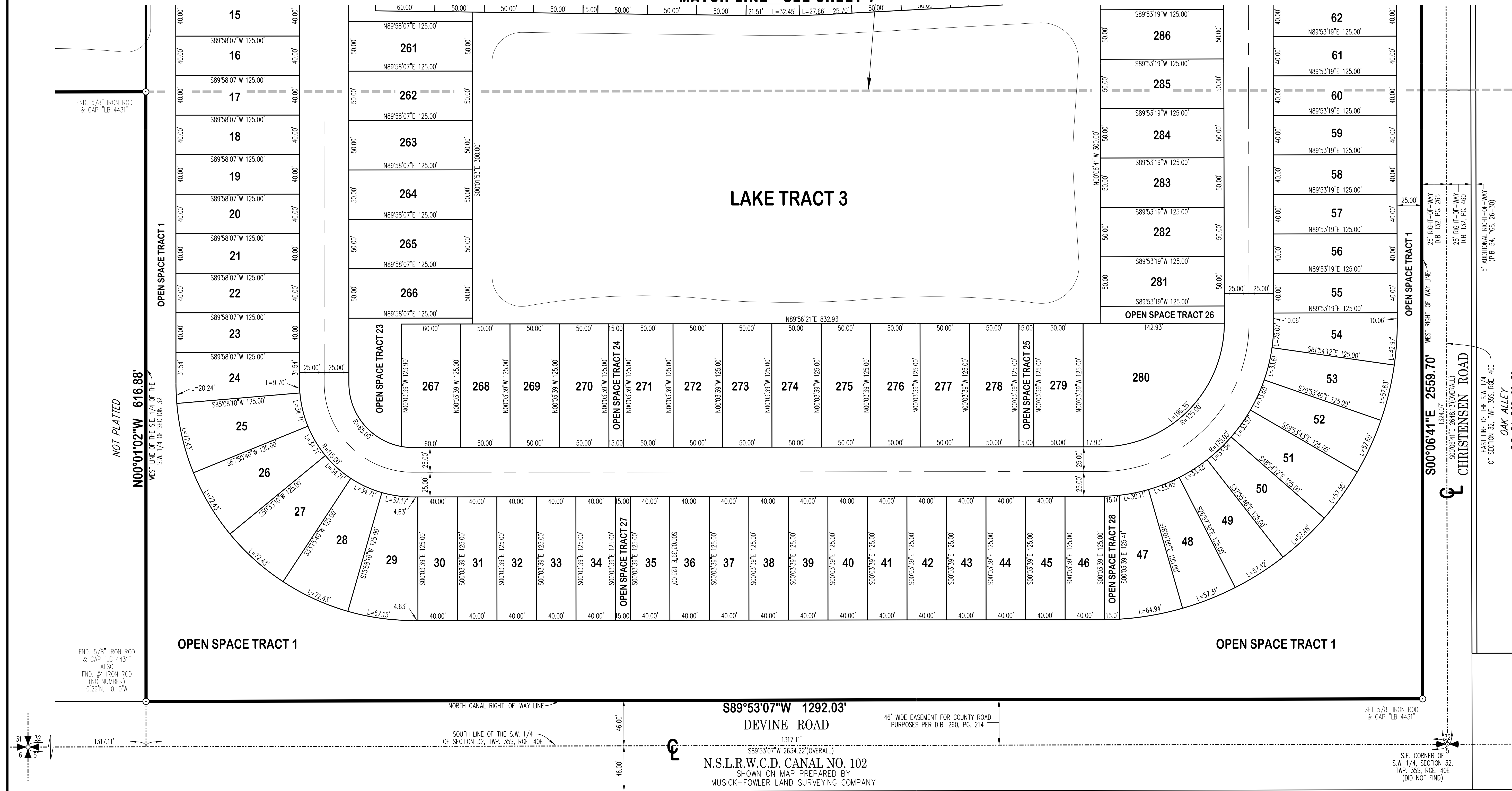

LIDBERG LAND SURVEYING, INC.
3780 Burns Road, Suite 6,
Palm Beach Gardens, Florida, 33410 TEL. 561-746-8454

CAD:	K:\JUST \ 323540 \ 13-040 \ 13-040-306A \ 13-040-306A.DGN		
REF:			
FLD:	FB.	PG.	JOB 13-040-306A
OFF:	R.J.W.		DATE NOVEMBER 7, 2024
CKD:	K.B.	SHEET 8 OF 8	DWG. D13-040PP