







BENCH MARKS:

T.M. #1 I.R. & C. "LB2856"  
 N 21438.76  
 E 11064.83  
 ELEV. 15.49  
 N 21954.20  
 E 11064.83  
 ELEV. 15.49  
 T.M. #2 I.R. & C. "LB2856"  
 N 20769.76  
 E 13561.33  
 ELEV. 17.45  
 T.M. #3  
 DISK IN CONC., 195-Y-13  
 N 21368.53  
 E 9223.68  
 ELEV. 16.16  
 T.M. #4 I.R. & C. "LB2856"  
 N 19715.81  
 E 11738.97  
 ELEV. 15.20

NOTE: ALL ELEVATIONS ON PLANS ARE BASED AND MUST BE CONSTRUCTED ON NAVD 88 DATUM.  
 2. MVD 25 IS 1'-4" HIGHER THAN NAVD 88 DATUM.

PROJECT NO. 04-000000  
 SHEET NO. 04-000000  
 DATE 01/17/03  
 DRAWN BY J. BURTON  
 CHECKED BY J. BURTON  
 APPROVED BY J. BURTON

**WAL-MART**  
 REGIONAL DISTRIBUTION CENTER NO. 7038  
 FORT PIERCE, FLORIDA

AREA 3 - UTILITY PLAN

**Carter-Burgess**  
 Civil Engineering & Construction  
 777 West State Street, Suite 2000  
 Fort Pierce, Florida 34949  
 Phone: (888) 565-4000  
 Fax: (888) 565-4001  
 Website: www.carter-burgess.com

SHEET  
**C8.13**

# PROJECT RECORD

Job #070

Date: 6-16-04  
 Regional Distribution Center #7038  
 Ft. Pierce, Florida Job #070  
 Carter Engineering & Construction  
 Telephone: (888) 565-4000  
 7801 SW 8th Court  
 Ft. Pierce, Florida 34974  
 This plan, with the re-built notations, accurately reflects the completed work.  
 M. William Roebuck, Senior Project Manager

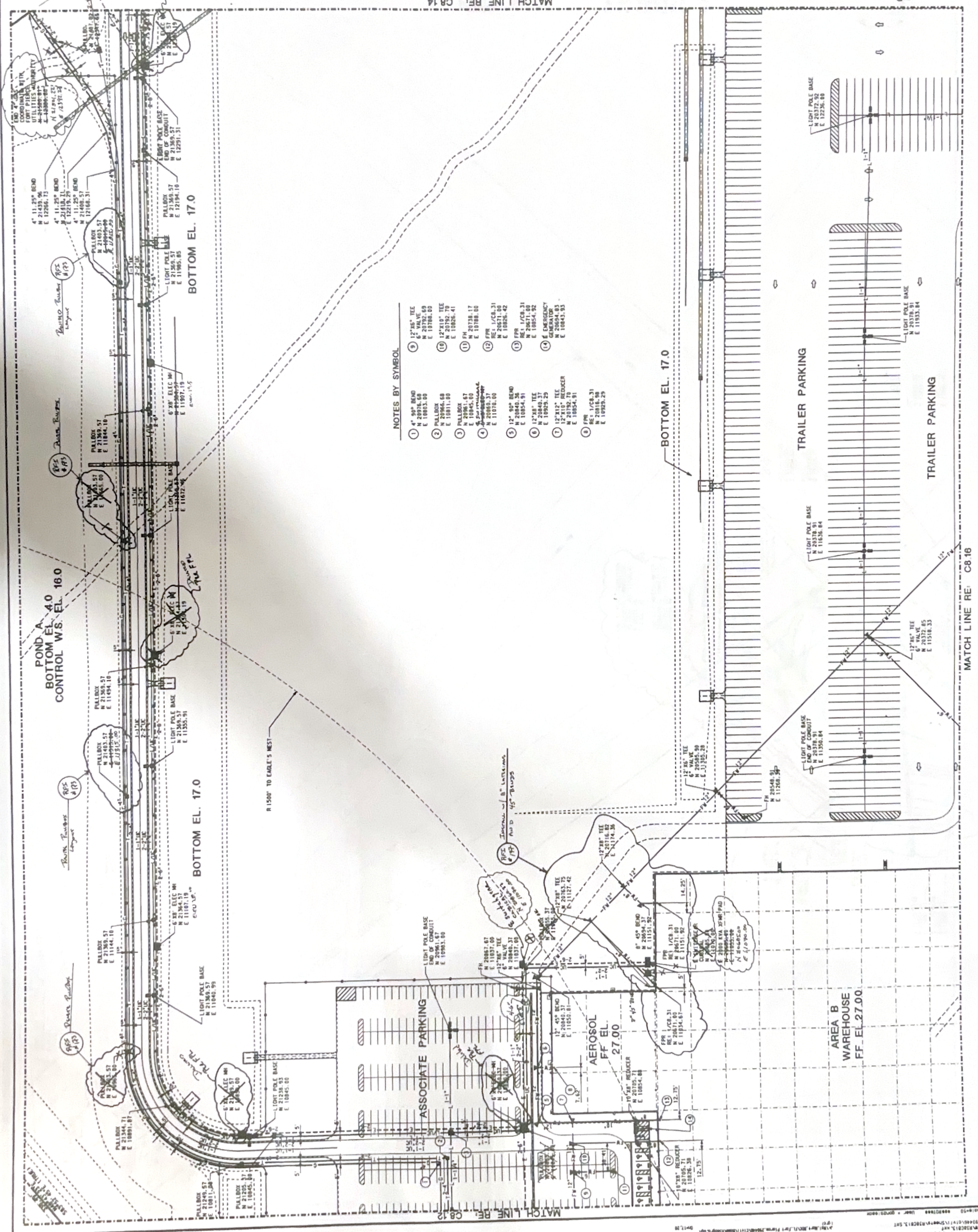
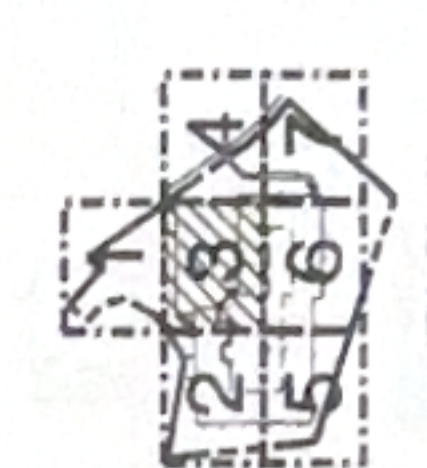
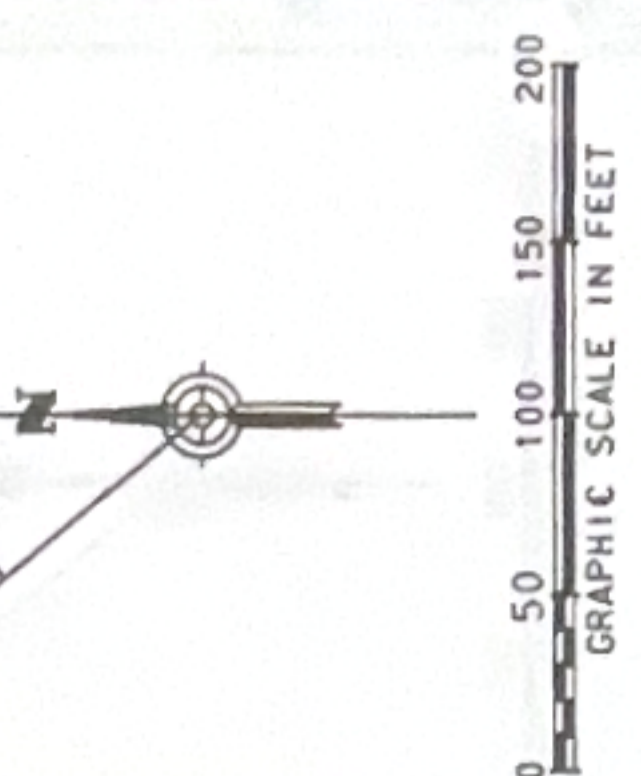
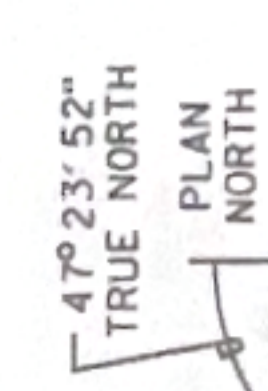

- NOTES BY SYMBOL
- ① 4" 90° BEND  
N 20976.69  
E 10053.00
  - ② PULLBOX  
N 20966.69  
E 10911.00
  - ③ PULLBOX 67  
N 20945.00  
E 10945.00
  - ④ 6" VALVE  
N 20885.37  
E 11076.00
  - ⑤ 12" 90° BEND  
N 20840.37  
E 10854.91
  - ⑥ 12" 45° BEND  
N 20840.37  
E 10854.91
  - ⑦ 12" 45° BEND  
N 20840.37  
E 10854.91
  - ⑧ 12" 45° BEND  
N 20840.37  
E 10854.91
  - ⑨ 12" 45° BEND  
N 20840.37  
E 10854.91
  - ⑩ 12" 45° BEND  
N 20840.37  
E 10854.91
  - ⑪ 12" 45° BEND  
N 20840.37  
E 10854.91
  - ⑫ 12" 45° BEND  
N 20840.37  
E 10854.91
  - ⑬ 12" 45° BEND  
N 20840.37  
E 10854.91
  - ⑭ 12" 45° BEND  
N 20840.37  
E 10854.91
  - ⑮ 12" 45° BEND  
N 20840.37  
E 10854.91
  - ⑯ 12" 45° BEND  
N 20840.37  
E 10854.91
  - ⑰ 12" 45° BEND  
N 20840.37  
E 10854.91
  - ⑱ 12" 45° BEND  
N 20840.37  
E 10854.91
  - ⑲ 12" 45° BEND  
N 20840.37  
E 10854.91
  - ⑳ 12" 45° BEND  
N 20840.37  
E 10854.91
  - ㉑ 12" 45° BEND  
N 20840.37  
E 10854.91
  - ㉒ 12" 45° BEND  
N 20840.37  
E 10854.91
  - ㉓ 12" 45° BEND  
N 20840.37  
E 10854.91
  - ㉔ 12" 45° BEND  
N 20840.37  
E 10854.91
  - ㉕ 12" 45° BEND  
N 20840.37  
E 10854.91
  - ㉖ 12" 45° BEND  
N 20840.37  
E 10854.91
  - ㉗ 12" 45° BEND  
N 20840.37  
E 10854.91
  - ㉘ 12" 45° BEND  
N 20840.37  
E 10854.91
  - ㉙ 12" 45° BEND  
N 20840.37  
E 10854.91
  - ㉚ 12" 45° BEND  
N 20840.37  
E 10854.91
  - ㉛ 12" 45° BEND  
N 20840.37  
E 10854.91
  - ㉜ 12" 45° BEND  
N 20840.37  
E 10854.91
  - ㉝ 12" 45° BEND  
N 20840.37  
E 10854.91
  - ㉞ 12" 45° BEND  
N 20840.37  
E 10854.91
  - ㉟ 12" 45° BEND  
N 20840.37  
E 10854.91
  - ㊱ 12" 45° BEND  
N 20840.37  
E 10854.91
  - ㊲ 12" 45° BEND  
N 20840.37  
E 10854.91
  - ㊳ 12" 45° BEND  
N 20840.37  
E 10854.91
  - ㊴ 12" 45° BEND  
N 20840.37  
E 10854.91
  - ㊵ 12" 45° BEND  
N 20840.37  
E 10854.91
  - ㊶ 12" 45° BEND  
N 20840.37  
E 10854.91
  - ㊷ 12" 45° BEND  
N 20840.37  
E 10854.91
  - ㊸ 12" 45° BEND  
N 20840.37  
E 10854.91
  - ㊹ 12" 45° BEND  
N 20840.37  
E 10854.91
  - ㊺ 12" 45° BEND  
N 20840.37  
E 10854.91
  - ㊻ 12" 45° BEND  
N 20840.37  
E 10854.91
  - ㊼ 12" 45° BEND  
N 20840.37  
E 10854.91
  - ㊽ 12" 45° BEND  
N 20840.37  
E 10854.91
  - ㊾ 12" 45° BEND  
N 20840.37  
E 10854.91
  - ㊿ 12" 45° BEND  
N 20840.37  
E 10854.91

AREA 3 - UTILITY PLAN  
 SCALE 1" = 50'

Copyright © 2003 by Carter & Burgess, Inc.



**BENCH MARKS**

TBM #1  
I.R. & C., "LB2856"  
ELEV. 115.49  
N 21954.20  
E 11064.83

TBM #2  
I.R. & C., "LB2856"  
ELEV. 115.49  
N 20769.76  
E 13561.33

B.M. #3  
DISK IN CONC., 195-Y-13  
ELEV. 116.16  
N 92786.66  
E 9029.68

B.M. #4  
I.R. & C., "LB2856"  
ELEV. 115.20  
N 11738.97  
E 11738.97

NOTE: ALL ELEVATIONS ON PLANS ARE BASED AND MUST BE CONSTRUCTED ON HAYD 88 DATUM.

1. HAYD 88 DATUM IS 1.48' HIGHER THAN NAVD 88 DATUM.

2. HAYD 88 DATUM IS 1.48' HIGHER THAN NAVD 88 DATUM.

PROJECT NO.	ISSUE FOR PERMIT	DATE	NO.	ISSUE
01/17/03	ISSUE FOR PERMIT	01/17/03	1	ISSUE FOR PERMIT
02/21/03	ISSUE FOR COMMENTS	02/21/03	2	ISSUE FOR COMMENTS
03/17/03	ISSUE FOR PERMIT	03/17/03	3	ISSUE FOR PERMIT
04/08/03	ISSUE FOR SITE PLAN APPROVAL	04/08/03	4	ISSUE FOR SITE PLAN APPROVAL

**WAL-MART**  
REGIONAL DISTRIBUTION  
CENTER NO. 7038  
FORT PIERCE, FLORIDA

**Area 6 - UTILITY PLAN**

**Center Burgess**  
Construction Management, and Related Services  
Center & Burgess, Inc.  
777 Main Street, Fort Pierce, Florida 34949  
(887) 232-6500 Fax (887) 232-6700  
Certificate of Authorization Number AA-C00002

SHEET  
**C8.16**

# PROJECT RECORD

Job #570

Date: 06-16-04  
Regional Distribution Center #7038  
Fort Pierce, Florida Job #570  
Center Burgess Engineering & Construction  
Telephone: (887) 395-4000  
7901 SW 8th Court  
Plantation, Florida 33324  
This plan, with the as-built notations, accurately reflects the completed work.  
M. William Roedel, Senior Project Manager

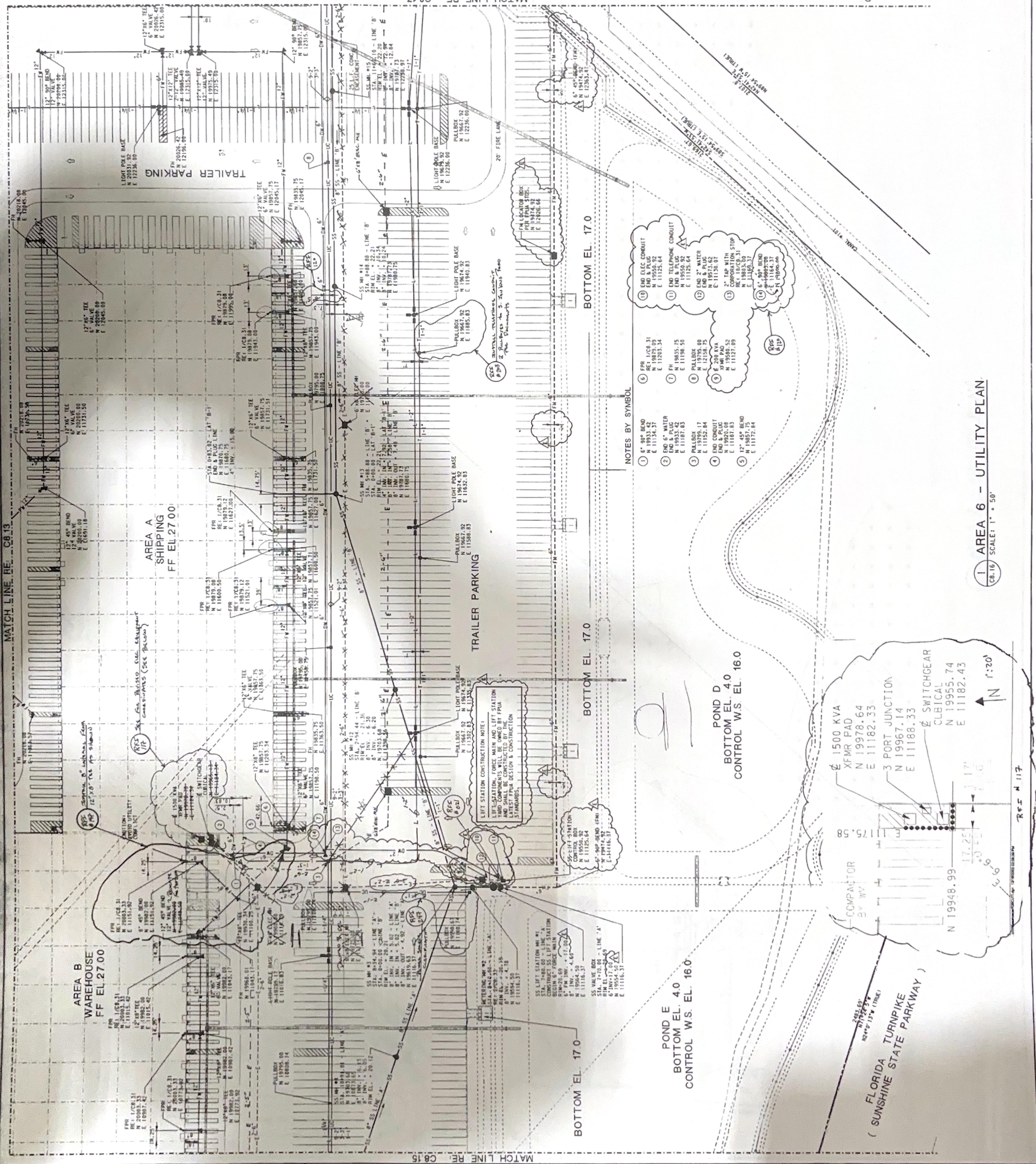
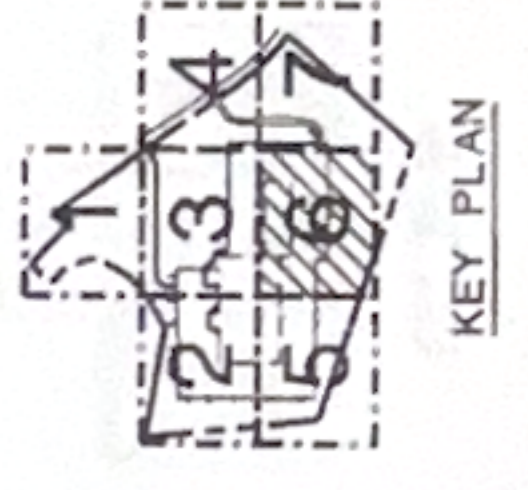
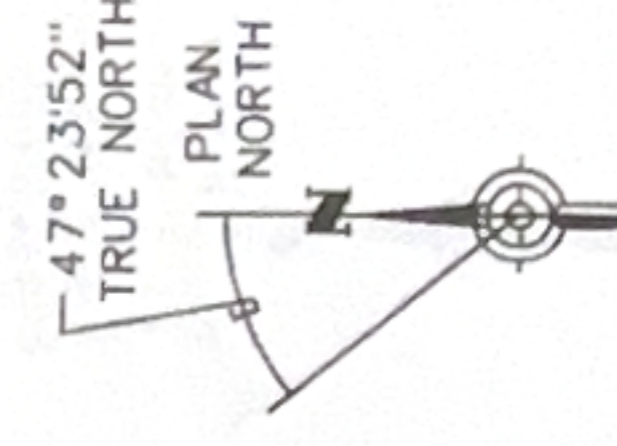

**NOTES BY SYMBOL**

- 1 6" 90° BEND  
N 19933.42  
E 11134.37
- 2 END 6" WATER  
END 6" WATER  
N 19978.64  
E 11182.33
- 3 END 6" WATER  
END 6" WATER  
N 19978.64  
E 11182.33
- 4 END 6" WATER  
END 6" WATER  
N 19978.64  
E 11182.33
- 5 12" 45° BEND  
N 19957.75  
E 11172.84
- 6 FRR  
N 19933.42  
E 11134.37
- 7 FRR  
N 19933.42  
E 11134.37
- 8 PULLBOX  
N 19933.42  
E 11134.37
- 9 END 2" WATER  
END 2" WATER  
N 19978.64  
E 11182.33
- 10 END 2" WATER  
END 2" WATER  
N 19978.64  
E 11182.33
- 11 END TELEPHONE CONDUIT  
END TELEPHONE CONDUIT  
N 19933.42  
E 11134.37
- 12 END 2" WATER  
END 2" WATER  
N 19978.64  
E 11182.33
- 13 2" TAP WITH  
CORPORATION STOP  
N 19933.42  
E 11134.37
- 14 6" 90° BEND  
N 19933.42  
E 11134.37

1 AREA 6 - UTILITY PLAN  
C8.16 SCALE: 1" = 50'

# REGIONAL DISTRIBUTION CENTER NO. 7038

## FORT PIERCE, FLORIDA

# WAL-MART®

STORES EAST, L.P.  
 SAM M. WALTON DEVELOPMENT COMPLEX  
 2001 SOUTHEAST 10TH STREET, DEPARTMENT 9562  
 BENTONVILLE, ARKANSAS 72716-0550

## Carter Burgess

Consultants in Planning, Engineering, Architecture,  
 Construction Management, and Related Services  
 Carter & Burgess, Inc.  
 Retail & Distribution - Floor 29  
 777 Main Street, Fort Worth, Texas 76102  
 (817) 222-8500 Fax (817) 222-8550  
 Architecture Certificate of Authorization Number AA-C001802  
 Engineering Certificate of Authorization Number 5300

Posted Set  
 7/13/03  
 7/11/03

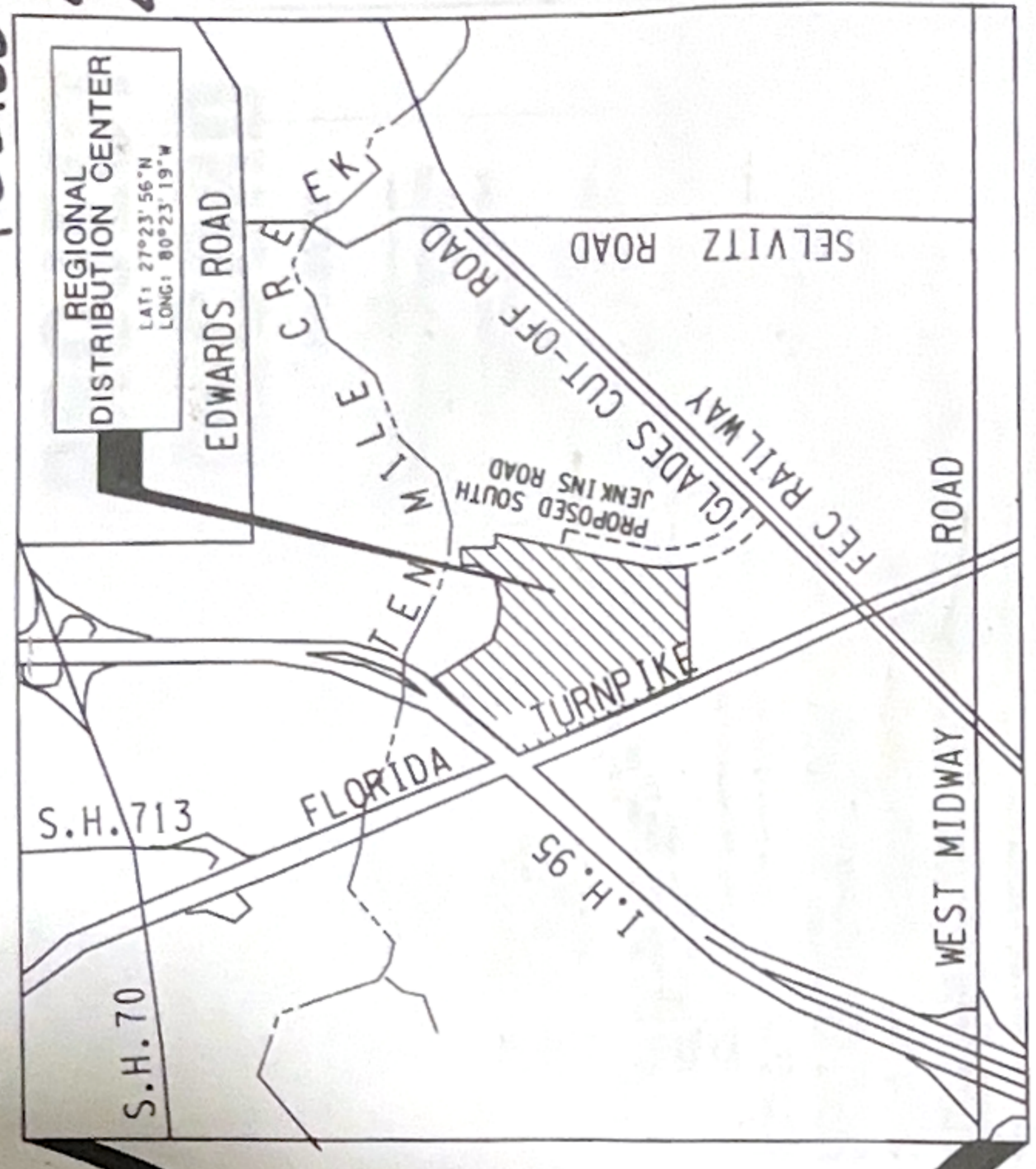

### DRAWING INDEX

DISCIPLINE CODE	BUILDING AREAS	SITE AREAS
C - CIVIL	WAREHOUSE	1. TOPOGRAPHY
A - ARCHITECTURAL	TMG/FUEL DISPENSING ISLAND	2. GRADING
M - MECHANICAL	FIRE PUMP HOUSE	3. FOUNDATION
E - ELECTRICAL		4. PAVING
F - FIRE PROTECTION		5. UTILITY
MA - ARCHITECTURAL (METAL BUILDING)		6. TRAFFIC CONTROL
MS - STRUCTURAL (METAL BUILDING)		
MF - MECHANICAL (METAL BUILDING)		
MP - PAVING		
MT - TRAFFIC CONTROL		

- BUILDING
  - MB.01 ARCHITECTURAL ABREVIATIONS, SYMBOLS & GENERAL NOTES
  - MB.02 ARCHITECTURAL ABREVIATIONS, SYMBOLS & GENERAL NOTES
  - MB.03 ARCHITECTURAL ABREVIATIONS, SYMBOLS & GENERAL NOTES
  - MB.04 ARCHITECTURAL ABREVIATIONS, SYMBOLS & GENERAL NOTES
- MECHANICAL
  - ME.01 ELECTRICAL ABREVIATIONS, SYMBOLS & GENERAL NOTES
  - ME.02 ELECTRICAL ABREVIATIONS, SYMBOLS & GENERAL NOTES
  - ME.03 ELECTRICAL ABREVIATIONS, SYMBOLS & GENERAL NOTES
  - ME.04 ELECTRICAL ABREVIATIONS, SYMBOLS & GENERAL NOTES
- ELECTRICAL
  - EE.01 ELECTRICAL ABREVIATIONS, SYMBOLS & GENERAL NOTES
  - EE.02 ELECTRICAL ABREVIATIONS, SYMBOLS & GENERAL NOTES
  - EE.03 ELECTRICAL ABREVIATIONS, SYMBOLS & GENERAL NOTES
  - EE.04 ELECTRICAL ABREVIATIONS, SYMBOLS & GENERAL NOTES
- FIRE PROTECTION
  - FP.01 FIRE PROTECTION ABREVIATIONS, SYMBOLS & GENERAL NOTES
  - FP.02 FIRE PROTECTION ABREVIATIONS, SYMBOLS & GENERAL NOTES
  - FP.03 FIRE PROTECTION ABREVIATIONS, SYMBOLS & GENERAL NOTES
- METAL BUILDING
  - MB.01 ARCHITECTURAL ABREVIATIONS, SYMBOLS & GENERAL NOTES
  - MB.02 ARCHITECTURAL ABREVIATIONS, SYMBOLS & GENERAL NOTES
  - MB.03 ARCHITECTURAL ABREVIATIONS, SYMBOLS & GENERAL NOTES
  - MB.04 ARCHITECTURAL ABREVIATIONS, SYMBOLS & GENERAL NOTES

NO.	DESCRIPTION	DATE
1.	WAREHOUSE	
1.01	AREA A - BACK & CONVEYOR PLAN	
1.02	AREA B - BACK & CONVEYOR PLAN	
1.03	AREA C - BACK & CONVEYOR PLAN	
1.04	AREA D - BACK & CONVEYOR PLAN	
1.05	AREA E - BACK & CONVEYOR PLAN	
1.06	AREA F - BACK & CONVEYOR PLAN	
1.07	AREA G - BACK & CONVEYOR PLAN	
1.08	AREA H - BACK & CONVEYOR PLAN	
1.09	AREA I - BACK & CONVEYOR PLAN	
1.10	AREA J - BACK & CONVEYOR PLAN	
1.11	AREA K - BACK & CONVEYOR PLAN	
1.12	AREA L - BACK & CONVEYOR PLAN	
1.13	AREA M - BACK & CONVEYOR PLAN	
1.14	AREA N - BACK & CONVEYOR PLAN	
1.15	AREA O - BACK & CONVEYOR PLAN	
1.16	AREA P - BACK & CONVEYOR PLAN	
1.17	AREA Q - BACK & CONVEYOR PLAN	
1.18	AREA R - BACK & CONVEYOR PLAN	
1.19	AREA S - BACK & CONVEYOR PLAN	
1.20	AREA T - BACK & CONVEYOR PLAN	
1.21	AREA U - BACK & CONVEYOR PLAN	
1.22	AREA V - BACK & CONVEYOR PLAN	
1.23	AREA W - BACK & CONVEYOR PLAN	
1.24	AREA X - BACK & CONVEYOR PLAN	
1.25	AREA Y - BACK & CONVEYOR PLAN	
1.26	AREA Z - BACK & CONVEYOR PLAN	
1.27	AREA AA - BACK & CONVEYOR PLAN	
1.28	AREA AB - BACK & CONVEYOR PLAN	
1.29	AREA AC - BACK & CONVEYOR PLAN	
1.30	AREA AD - BACK & CONVEYOR PLAN	
1.31	AREA AE - BACK & CONVEYOR PLAN	
1.32	AREA AF - BACK & CONVEYOR PLAN	
1.33	AREA AG - BACK & CONVEYOR PLAN	
1.34	AREA AH - BACK & CONVEYOR PLAN	
1.35	AREA AI - BACK & CONVEYOR PLAN	
1.36	AREA AJ - BACK & CONVEYOR PLAN	
1.37	AREA AK - BACK & CONVEYOR PLAN	
1.38	AREA AL - BACK & CONVEYOR PLAN	
1.39	AREA AM - BACK & CONVEYOR PLAN	
1.40	AREA AN - BACK & CONVEYOR PLAN	
1.41	AREA AO - BACK & CONVEYOR PLAN	
1.42	AREA AP - BACK & CONVEYOR PLAN	
1.43	AREA AQ - BACK & CONVEYOR PLAN	
1.44	AREA AR - BACK & CONVEYOR PLAN	
1.45	AREA AS - BACK & CONVEYOR PLAN	
1.46	AREA AT - BACK & CONVEYOR PLAN	
1.47	AREA AU - BACK & CONVEYOR PLAN	
1.48	AREA AV - BACK & CONVEYOR PLAN	
1.49	AREA AW - BACK & CONVEYOR PLAN	
1.50	AREA AX - BACK & CONVEYOR PLAN	
1.51	AREA AY - BACK & CONVEYOR PLAN	
1.52	AREA AZ - BACK & CONVEYOR PLAN	
1.53	AREA BA - BACK & CONVEYOR PLAN	
1.54	AREA BB - BACK & CONVEYOR PLAN	
1.55	AREA BC - BACK & CONVEYOR PLAN	
1.56	AREA BD - BACK & CONVEYOR PLAN	
1.57	AREA BE - BACK & CONVEYOR PLAN	
1.58	AREA BF - BACK & CONVEYOR PLAN	
1.59	AREA BG - BACK & CONVEYOR PLAN	
1.60	AREA BH - BACK & CONVEYOR PLAN	
1.61	AREA BI - BACK & CONVEYOR PLAN	
1.62	AREA BJ - BACK & CONVEYOR PLAN	
1.63	AREA BK - BACK & CONVEYOR PLAN	
1.64	AREA BL - BACK & CONVEYOR PLAN	
1.65	AREA BM - BACK & CONVEYOR PLAN	
1.66	AREA BN - BACK & CONVEYOR PLAN	
1.67	AREA BO - BACK & CONVEYOR PLAN	
1.68	AREA BP - BACK & CONVEYOR PLAN	
1.69	AREA BQ - BACK & CONVEYOR PLAN	
1.70	AREA BR - BACK & CONVEYOR PLAN	
1.71	AREA BS - BACK & CONVEYOR PLAN	
1.72	AREA BT - BACK & CONVEYOR PLAN	
1.73	AREA BU - BACK & CONVEYOR PLAN	
1.74	AREA BV - BACK & CONVEYOR PLAN	
1.75	AREA BW - BACK & CONVEYOR PLAN	
1.76	AREA BX - BACK & CONVEYOR PLAN	
1.77	AREA BY - BACK & CONVEYOR PLAN	
1.78	AREA BZ - BACK & CONVEYOR PLAN	
1.79	AREA CA - BACK & CONVEYOR PLAN	
1.80	AREA CB - BACK & CONVEYOR PLAN	
1.81	AREA CC - BACK & CONVEYOR PLAN	
1.82	AREA CD - BACK & CONVEYOR PLAN	
1.83	AREA CE - BACK & CONVEYOR PLAN	
1.84	AREA CF - BACK & CONVEYOR PLAN	
1.85	AREA CG - BACK & CONVEYOR PLAN	
1.86	AREA CH - BACK & CONVEYOR PLAN	
1.87	AREA CI - BACK & CONVEYOR PLAN	
1.88	AREA CJ - BACK & CONVEYOR PLAN	
1.89	AREA CK - BACK & CONVEYOR PLAN	
1.90	AREA CL - BACK & CONVEYOR PLAN	
1.91	AREA CM - BACK & CONVEYOR PLAN	
1.92	AREA CN - BACK & CONVEYOR PLAN	
1.93	AREA CO - BACK & CONVEYOR PLAN	
1.94	AREA CP - BACK & CONVEYOR PLAN	
1.95	AREA CQ - BACK & CONVEYOR PLAN	
1.96	AREA CR - BACK & CONVEYOR PLAN	
1.97	AREA CS - BACK & CONVEYOR PLAN	
1.98	AREA CT - BACK & CONVEYOR PLAN	
1.99	AREA CU - BACK & CONVEYOR PLAN	
1.100	AREA CV - BACK & CONVEYOR PLAN	
1.101	AREA CW - BACK & CONVEYOR PLAN	
1.102	AREA CX - BACK & CONVEYOR PLAN	
1.103	AREA CY - BACK & CONVEYOR PLAN	
1.104	AREA CZ - BACK & CONVEYOR PLAN	
1.105	AREA DA - BACK & CONVEYOR PLAN	
1.106	AREA DB - BACK & CONVEYOR PLAN	
1.107	AREA DC - BACK & CONVEYOR PLAN	
1.108	AREA DD - BACK & CONVEYOR PLAN	
1.109	AREA DE - BACK & CONVEYOR PLAN	
1.110	AREA DF - BACK & CONVEYOR PLAN	
1.111	AREA DG - BACK & CONVEYOR PLAN	
1.112	AREA DH - BACK & CONVEYOR PLAN	
1.113	AREA DI - BACK & CONVEYOR PLAN	
1.114	AREA DJ - BACK & CONVEYOR PLAN	
1.115	AREA DK - BACK & CONVEYOR PLAN	
1.116	AREA DL - BACK & CONVEYOR PLAN	
1.117	AREA DM - BACK & CONVEYOR PLAN	
1.118	AREA DN - BACK & CONVEYOR PLAN	
1.119	AREA DO - BACK & CONVEYOR PLAN	
1.120	AREA DP - BACK & CONVEYOR PLAN	
1.121	AREA DQ - BACK & CONVEYOR PLAN	
1.122	AREA DR - BACK & CONVEYOR PLAN	
1.123	AREA DS - BACK & CONVEYOR PLAN	
1.124	AREA DT - BACK & CONVEYOR PLAN	
1.125	AREA DU - BACK & CONVEYOR PLAN	
1.126	AREA DV - BACK & CONVEYOR PLAN	
1.127	AREA DW - BACK & CONVEYOR PLAN	
1.128	AREA DX - BACK & CONVEYOR PLAN	
1.129	AREA DY - BACK & CONVEYOR PLAN	
1.130	AREA DZ - BACK & CONVEYOR PLAN	
1.131	AREA EA - BACK & CONVEYOR PLAN	
1.132	AREA EB - BACK & CONVEYOR PLAN	
1.133	AREA EC - BACK & CONVEYOR PLAN	
1.134	AREA ED - BACK & CONVEYOR PLAN	
1.135	AREA EE - BACK & CONVEYOR PLAN	
1.136	AREA EF - BACK & CONVEYOR PLAN	
1.137	AREA EG - BACK & CONVEYOR PLAN	
1.138	AREA EH - BACK & CONVEYOR PLAN	
1.139	AREA EI - BACK & CONVEYOR PLAN	
1.140	AREA EJ - BACK & CONVEYOR PLAN	
1.141	AREA EK - BACK & CONVEYOR PLAN	
1.142	AREA EL - BACK & CONVEYOR PLAN	
1.143	AREA EM - BACK & CONVEYOR PLAN	
1.144	AREA EN - BACK & CONVEYOR PLAN	
1.145	AREA EO - BACK & CONVEYOR PLAN	
1.146	AREA EP - BACK & CONVEYOR PLAN	
1.147	AREA EQ - BACK & CONVEYOR PLAN	
1.148	AREA ER - BACK & CONVEYOR PLAN	
1.149	AREA ES - BACK & CONVEYOR PLAN	
1.150	AREA ET - BACK & CONVEYOR PLAN	
1.151	AREA EU - BACK & CONVEYOR PLAN	
1.152	AREA EV - BACK & CONVEYOR PLAN	
1.153	AREA EW - BACK & CONVEYOR PLAN	
1.154	AREA EX - BACK & CONVEYOR PLAN	
1.155	AREA EY - BACK & CONVEYOR PLAN	
1.156	AREA EZ - BACK & CONVEYOR PLAN	
1.157	AREA FA - BACK & CONVEYOR PLAN	
1.158	AREA FB - BACK & CONVEYOR PLAN	
1.159	AREA FC - BACK & CONVEYOR PLAN	
1.160	AREA FD - BACK & CONVEYOR PLAN	
1.161	AREA FE - BACK & CONVEYOR PLAN	
1.162	AREA FF - BACK & CONVEYOR PLAN	
1.163	AREA FG - BACK & CONVEYOR PLAN	
1.164	AREA FH - BACK & CONVEYOR PLAN	
1.165	AREA FI - BACK & CONVEYOR PLAN	
1.166	AREA FJ - BACK & CONVEYOR PLAN	
1.167	AREA FK - BACK & CONVEYOR PLAN	
1.168	AREA FL - BACK & CONVEYOR PLAN	
1.169	AREA FM - BACK & CONVEYOR PLAN	
1.170	AREA FN - BACK & CONVEYOR PLAN	
1.171	AREA FO - BACK & CONVEYOR PLAN	
1.172	AREA FP - BACK & CONVEYOR PLAN	
1.173	AREA FQ - BACK & CONVEYOR PLAN	
1.174	AREA FR - BACK & CONVEYOR PLAN	
1.175	AREA FS - BACK & CONVEYOR PLAN	
1.176	AREA FT - BACK & CONVEYOR PLAN	
1.177	AREA FU - BACK & CONVEYOR PLAN	
1.178	AREA FV - BACK & CONVEYOR PLAN	
1.179	AREA FW - BACK & CONVEYOR PLAN	
1.180	AREA FX - BACK & CONVEYOR PLAN	
1.181	AREA FY - BACK & CONVEYOR PLAN	
1.182	AREA FZ - BACK & CONVEYOR PLAN	
1.183	AREA GA - BACK & CONVEYOR PLAN	
1.184	AREA GB - BACK & CONVEYOR PLAN	
1.185	AREA GC - BACK & CONVEYOR PLAN	
1.186	AREA GD - BACK & CONVEYOR PLAN	
1.187	AREA GE - BACK & CONVEYOR PLAN	
1.188	AREA GF - BACK & CONVEYOR PLAN	
1.189	AREA GG - BACK & CONVEYOR PLAN	
1.190	AREA GH - BACK & CONVEYOR PLAN	
1.191	AREA GI - BACK & CONVEYOR PLAN	
1.192	AREA GJ - BACK & CONVEYOR PLAN	
1.193	AREA GK - BACK & CONVEYOR PLAN	
1.194	AREA GL - BACK & CONVEYOR PLAN	
1.195	AREA GM - BACK & CONVEYOR PLAN	
1.196	AREA GN - BACK & CONVEYOR PLAN	
1.197	AREA GO - BACK & CONVEYOR PLAN	
1.198	AREA GP - BACK & CONVEYOR PLAN	
1.199	AREA GQ - BACK & CONVEYOR PLAN	
1.200	AREA GR - BACK & CONVEYOR PLAN	
1.201	AREA GS - BACK & CONVEYOR PLAN	
1.202	AREA GT - BACK & CONVEYOR PLAN	
1.203	AREA GU - BACK & CONVEYOR PLAN	
1.204	AREA GV - BACK & CONVEYOR PLAN	
1.205	AREA GW - BACK & CONVEYOR PLAN	
1.206	AREA GX - BACK & CONVEYOR PLAN	
1.207	AREA GY - BACK & CONVEYOR PLAN	
1.208	AREA GZ - BACK & CONVEYOR PLAN	
1.209	AREA HA - BACK & CONVEYOR PLAN	
1.210	AREA HB - BACK & CONVEYOR PLAN	
1.211	AREA HC - BACK & CONVEYOR PLAN	
1.212	AREA HD - BACK & CONVEYOR PLAN	
1.213	AREA HE - BACK & CONVEYOR PLAN	
1.214	AREA HF - BACK & CONVEYOR PLAN	
1.215	AREA HG - BACK & CONVEYOR PLAN	
1.216	AREA HH - BACK & CONVEYOR PLAN	
1.217	AREA HI - BACK & CONVEYOR PLAN	
1.218	AREA HJ - BACK & CONVEYOR PLAN	
1.219	AREA HK - BACK & CONVEYOR PLAN	
1.220	AREA HL - BACK & CONVEYOR PLAN	
1.221	AREA HM - BACK & CONVEYOR PLAN	
1.222	AREA HN - BACK & CONVEYOR PLAN	
1.223	AREA HO - BACK & CONVEYOR PLAN	
1.224	AREA HP - BACK & CONVEYOR PLAN	
1.225	AREA HQ - BACK & CONVEYOR PLAN	
1.226	AREA HR - BACK & CONVEYOR PLAN	
1.227	AREA HS - BACK & CONVEYOR PLAN	
1.228	AREA HT - BACK & CONVEYOR PLAN	
1.229	AREA HU - BACK & CONVEYOR PLAN	
1.230	AREA HV - BACK & CONVEYOR PLAN	
1.231	AREA HW - BACK & CONVEYOR PLAN	
1.232	AREA HX - BACK & CONVEYOR PLAN	
1.233	AREA HY - BACK & CONVEYOR PLAN	
1.234	AREA HZ - BACK & CONVEYOR PLAN	
1.235	AREA IA - BACK & CONVEYOR PLAN	
1.236	AREA IB - BACK & CONVEYOR PLAN	
1.237	AREA IC - BACK & CONVEYOR PLAN	
1.238	AREA ID - BACK & CONVEYOR PLAN	
1.239	AREA IE - BACK & CONVEYOR PLAN	
1.240	AREA IF - BACK & CONVEYOR PLAN	
1.241	AREA IG - BACK & CONVEYOR PLAN	
1.242	AREA IH - BACK & CONVEYOR PLAN	
1.243	AREA II - BACK & CONVEYOR PLAN	
1.244	AREA IJ - BACK & CONVEYOR PLAN	
1.245	AREA IK - BACK & CONVEYOR PLAN	
1.246	AREA IL - BACK & CONVEYOR PLAN	
1.247	AREA IM - BACK & CONVEYOR PLAN	
1.248	AREA IN - BACK & CONVEYOR PLAN	
1.249	AREA IO - BACK & CONVEYOR PLAN	
1.250	AREA IP - BACK & CONVEYOR PLAN	
1.251	AREA IQ - BACK & CONVEYOR PLAN	
1.252	AREA IR - BACK & CONVEYOR PLAN	
1.253	AREA IS - BACK & CONVEYOR PLAN	
1.254	AREA IT - BACK & CONVEYOR PLAN	
1.255	AREA IU - BACK & CONVEYOR PLAN	
1.256	AREA IV - BACK & CONVEYOR PLAN	
1.257	AREA IW - BACK & CONVEYOR PLAN	
1.258	AREA IX - BACK & CONVEYOR PLAN	
1.259		

