

TREE PROTECTION UNDISTURBED AREA SHALL BE PROVIDED BASED UPON TREE DBH. BARRIER SHALL BE ERECTED PRIOR TO ANY CONSTRUCTION IN GENERAL AREA OF TREES TO BE PROTECTED.

- PROHIBITED WITHIN THIS AREA:
1. PARKING OR USE OF VEHICLES, EQUIPMENT, OR MACHINERY
 2. STORAGE OR DUMPING OF ANY MATERIALS OR LIQUID.
 3. CONSTRUCTION, EXCAVATION, OR TRENCHING

EXISTING VEGETATION REMAINING AFTER GRUBBING FOR BUILDING PADS, STRUCTURES, RIGHT OF WAY, PARKING AREAS OR SIGNIFICANT GRADE CHANGES SHALL BE PROTECTED DURING THE CONSTRUCTION PROCESS.

FOR EACH TREE TO BE PRESERVED, ESTABLISH AN UNDISTURBED AREA/TREE PROTECTION ZONE (TPZ) MEASURED FROM THE CENTER OF EACH TREE. THE MINIMUM UNDISTURBED AREA IS A RADIUS OF 0.75' FOR EACH INCH OF DBH (DIAMETER AT BREAST HEIGHT, 54" HT ABOVE THE SOIL LINE). TREES OF 6" DBH OR LESS SHALL HAVE A MINIMUM UNDISTURBED RADIUS OF 5 FEET. ALSO SEE LANDSCAPE NOTES.

BARRIERS TO REMAIN IN PLACE UNTIL ALL PAVING AND CONSTRUCTION IS COMPLETED.

UPRIGHTS - THE EQUIVALENT OF 4 X 4 LUMBER AT 4' MINIMUM HEIGHT ON 5' MAX. CENTERS. ON AN UPRIGHT IN EACH QUADRANT PLACE A SIGN STATING "TREE PROTECTION ZONE"

HORIZONTALS - THE EQUIVALENT OF TWO COURSES OF 1/2" DIA. ROPE WITH YELLOW TAPE FLAGGING.

ATTACH "TREE PROTECTION ZONE" SIGNS AT EACH QUADRANT

TYPICAL TREE PROTECTION DETAIL
N.T.S.

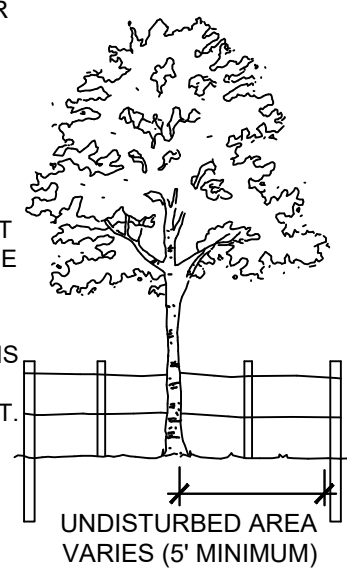

Existing Trees to Remove			Existing Trees to Remain		
Count	SIZE	TYPE	Count	SIZE	TYPE
1	12"	Cabbage Palm	1	10"	Cabbage Palm
1	8"	Cabbage Palm	1	12"	Cabbage Palm
2	8"	Coconut Palm	1	11"	Fig
1	9"	Coconut Palm	2	9"	Fig
1	10"	Coconut Palm	1	8"	Fig
1	9"	Fig	1	18"	Fig
1	15"	Fig	1	15"	Fig
1	13"	Fig	6	5"	Ponytail Palm
2	5"	Ponytail Palm	1	10"	Ponytail Palm
			1	7"	Queen Palm

- EXISTING TREE TO REMAIN (TYP.)
- ✕ EXISTING TREE TO REMOVE (TYP.)

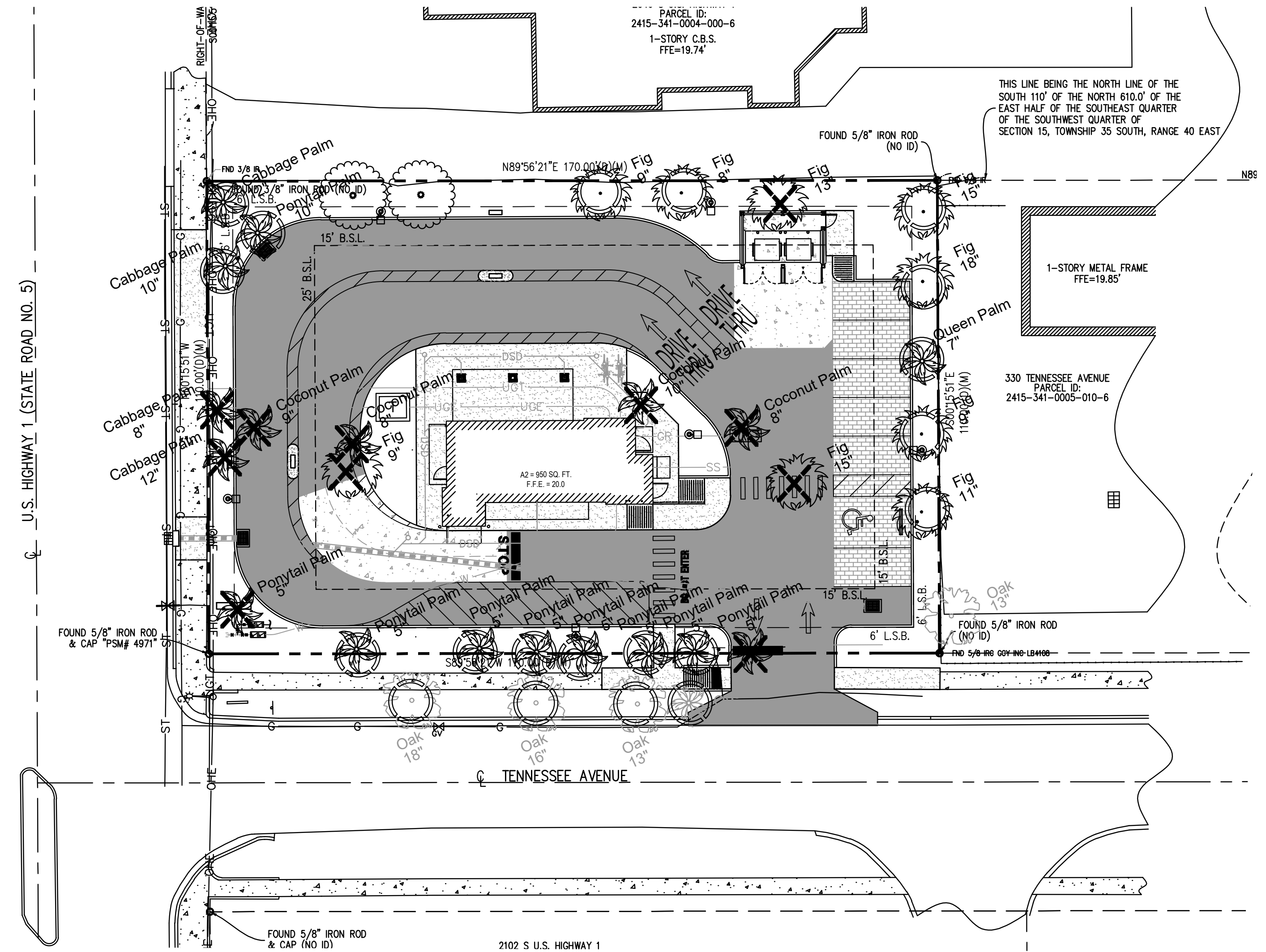
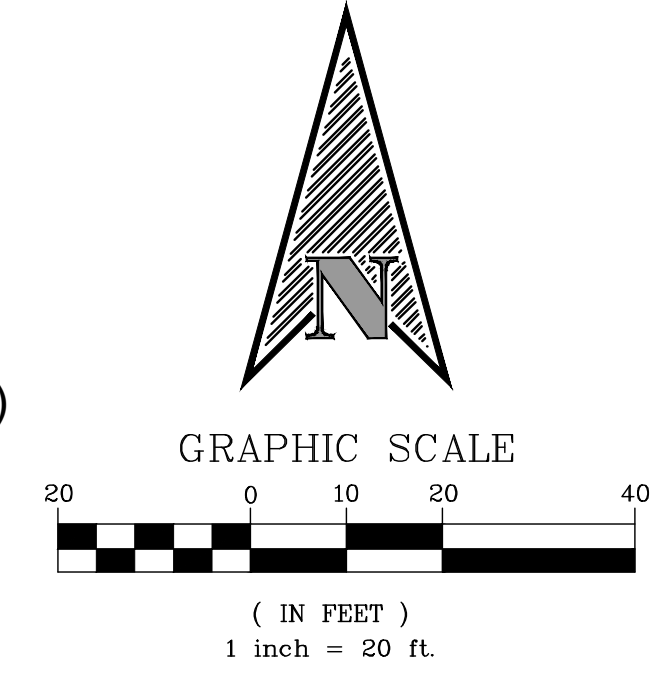

Z DEVELOPMENT SERVICES
CIVIL ENGINEERING CONSULTANTS
CA 29354
1201 E. ROBINSON STREET
ORLANDO, FL 32801
PH: (407) 271-8910

REVISION	DATE

DATE: 2025-03-27
Jason P. Bridgewater
Registered Landscape Architect
FL Registration -LA 6667308

DUTCH BROS COFFEE (FL2701)
2050 SOUTH US HWY 1
FORT PIERCE, FLORIDA 34950

DATE: 03/28/25
DRAWN: JB
CHECKED: JB
L-1
TREE REMOVAL PLAN
PROJECT NO.: 2024.166

48 HOURS BEFORE YOU DIG
CALL SUNSHINE
1-800-432-4770 or 811
IT'S THE LAW IN FLORIDA
FLORIDA LAW REQUIRES
EXCAVATORS TO NOTIFY
OWNERS OF UNDERGROUND
FACILITIES NO LESS THAN TWO
(2) DAYS PRIOR TO EXCAVATION

CADDSCAPES, INC.
Florida Landscape Architecture Firm
Landscape Architect
432 Nowell Loop
Deland, FL 32724
Office: 407 310-5567
jasonbridgewater@gmail.com

© Caddscapes, Inc. 2025

NOTE: CONTRACTOR TO SOD ALL DISTURBED AREAS

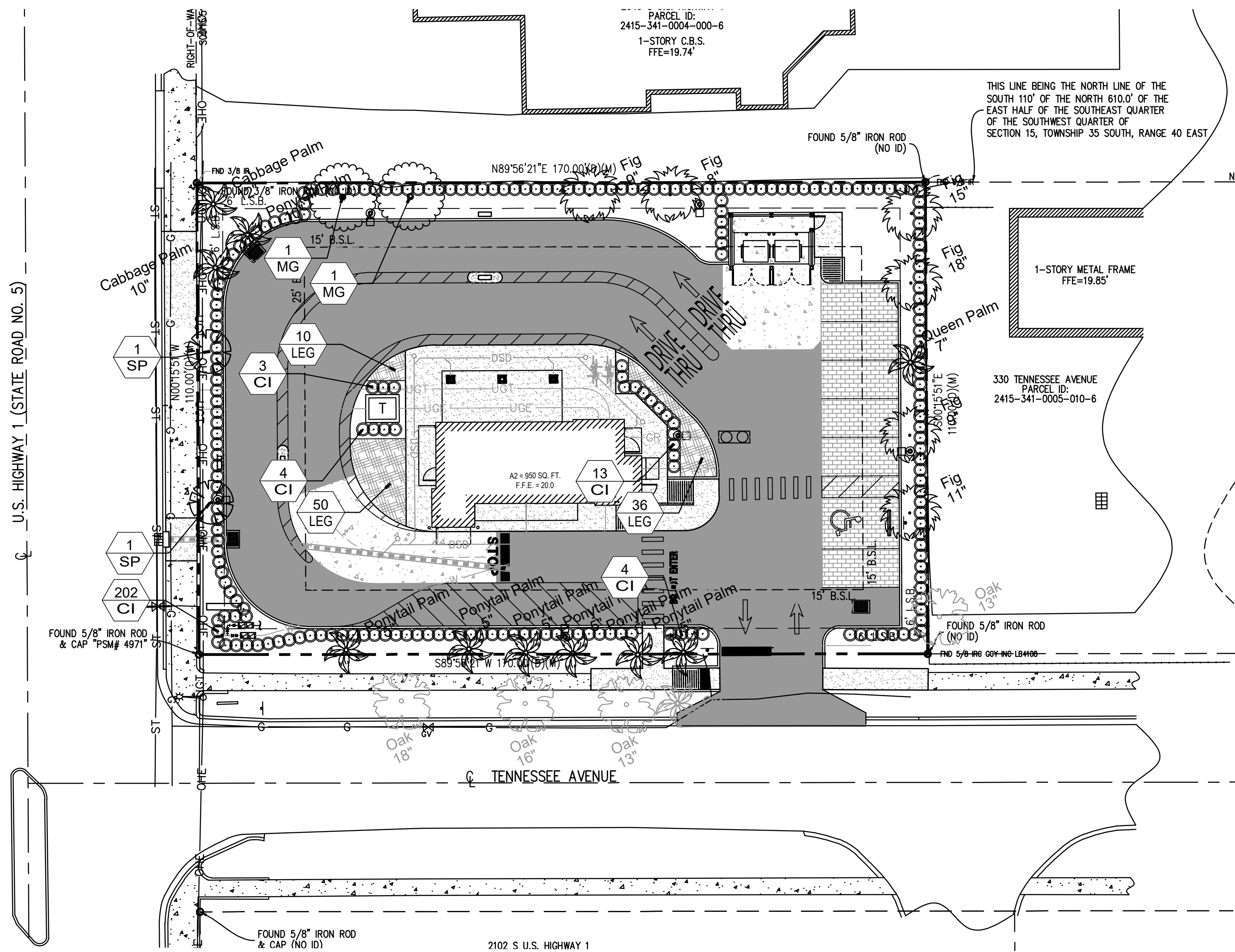
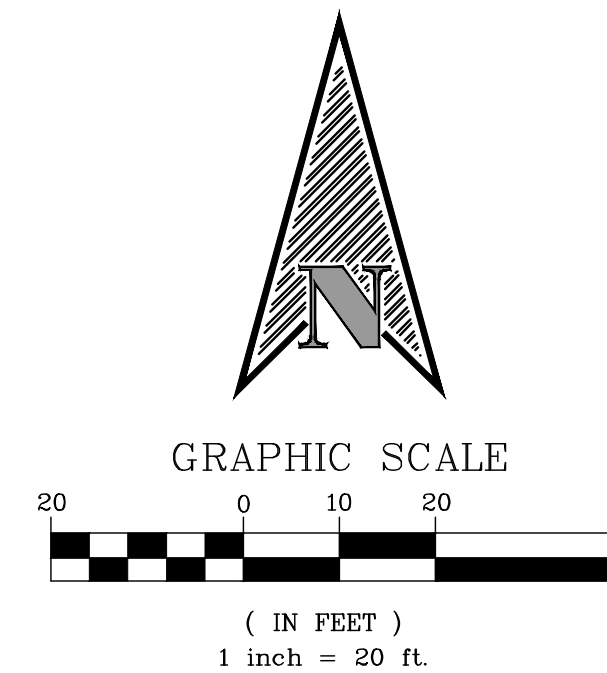

48 HOURS BEFORE YOU DIG
CALL SUNSHINE
 1-800-432-4770 or 811
IT'S THE LAW IN FLORIDA
 FLORIDA LAW REQUIRES
 EXCAVATORS TO NOTIFY
 OWNERS OF UNDERGROUND
 FACILITIES NO LESS THAN TWO
 (2) DAYS PRIOR TO EXCAVATION



CADDSCAPES, INC.
 Florida Landscape Architecture Firm
 Landscape Architect
 432 Nowell Loop
 Deland, FL 32724
 Office: 407 310-5567
 Jason Bridgewater, RLA
 Florida Water Star AP
 jasonbridgewater@gmail.com

© Caddscapes, Inc. 2025

REVISION	DATE

DATE: 2025-03-27

Jason P. Bridgewater
 Registered Landscape Architect
 FL Registration -LA 6667308

DUTCH BROS COFFEE (FL2701)
2050 SOUTH US HWY 1
FORT PIERCE, FLORIDA 34950

DATE: 03/28/25
 DRAWN: JB
 CHECKED: JB

L-2
 LANDSCAPE
 PLAN
 PROJECT NO.: 2024.166

Z DEVELOPMENT SERVICES
 CIVIL ENGINEERING CONSULTANTS
 CA 29354
 1201 E. ROBINSON STREET
 ORLANDO, FL 32801
 PH: (407) 271-8910

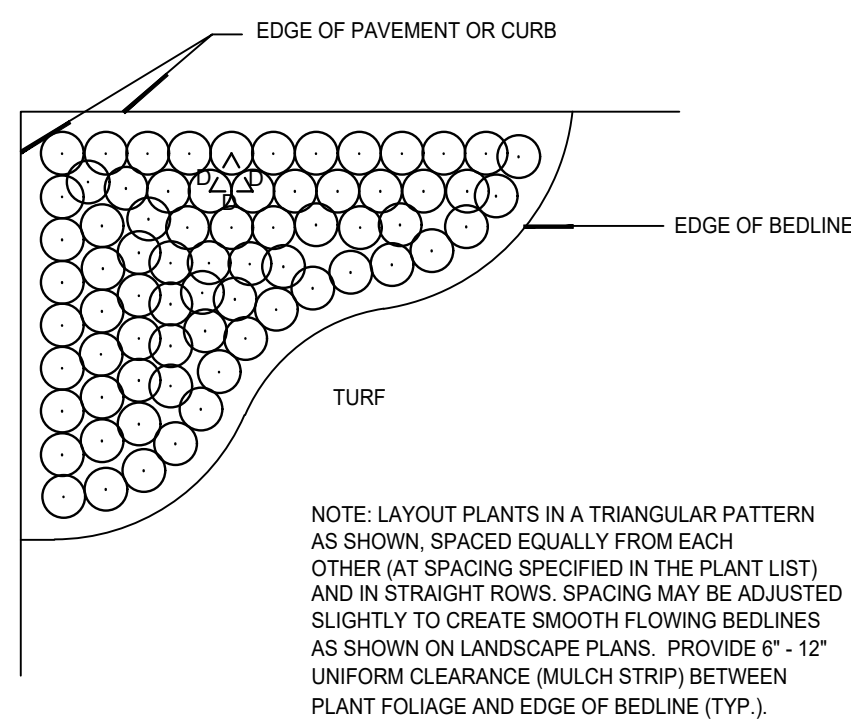

SHRUB/GROUNDCOVER SPACING DETAIL
NOT TO SCALE

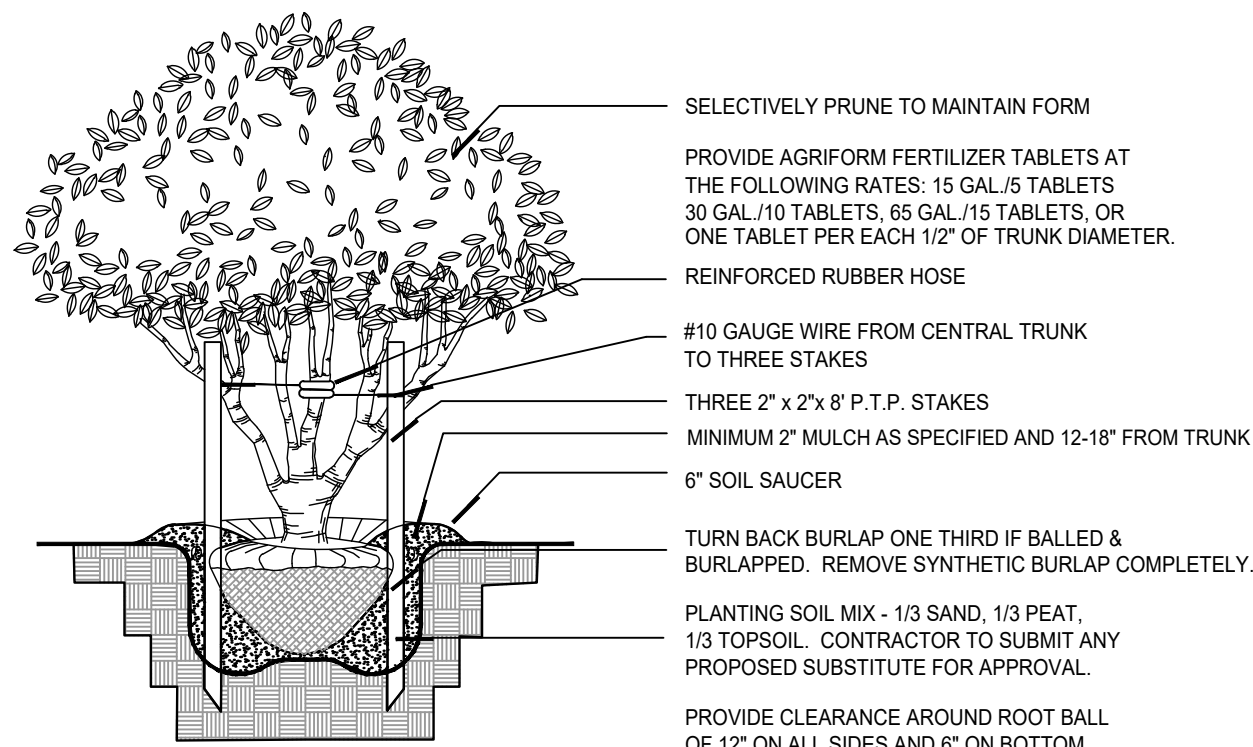

MULTI-TRUNK TREE PLANTING DETAIL
NOT TO SCALE

PLANT LIST					
SYMBOL	QUANTITY	BOTANICAL NAME	COMMON NAME	DESCRIPTION	REMARKS
TREES					
MG	2	MAGNOLIA GRANDIFLORA	SOUTHERN MAGNOLIA	12' HT 5 FEET CLEAR WOOD 2.5" DBH	SPACE AS SHOWN GUY
SP	2	SABAL PALMETTO	CABBAGE PALM	10' HEIGHT CLEAR TRUNK	SPACE AS SHOWN GUY
SHRUBS					
CI	226	CHRYSOBALANUS ICACO	COCOPLUM	36" HT. x 30" SPRD. / FULL / 7G	30" O.C.
GROUNDCOVERS					
LEG	96	LIRIOPE MUSCARI EVERGREEN GIANT	EVERGREEN GIANT LIRIOPE	1 GAL CAN FULL	24" O.C.
SOD					
ALL AREAS	SEE PLANS	PASPALUM NOTATUM	ARGENTINE BAHIA SOD	SOLID, FREE OF PESTS AND DISEASES	FIELD VERIFY QTY.
MULCH					
SEE PLANS		MINI PINE BARK NUGGETS	MINI PINE BARK NUGGETS	FREE OF DIRT AND DEBRIS	FIELD VERIFY QTY.

LANDSCAPE PLANTING NOTES:

1. ALL PLANTS MUST BE HEALTHY, VIGOROUS MATERIAL FREE OF PESTS AND DISEASES.
2. ALL PLANTS SHALL BE TEXAS NO. 1 OR BETTER, AS GRADED IN TEXAS GRADES AND STANDARDS FOR NURSERY PLANTS.
3. ALL PLANTS ARE SUBJECT TO APPROVAL BY THE LANDSCAPE ARCHITECT AND OWNER BEFORE, DURING, AND AFTER INSTALLATION.
4. ALL SINGLE-TRUNKED TREES SHALL BE STRAIGHT TRUNKED WITH ONE CENTRAL LEADER AND HAVE A FULL, DENSE CROWN.
5. ALL TREES SHALL BE STAKED AND GUYED AS SHOWN IN PLANTING DETAILS.
6. ALL MULCH PLANTING AREAS SHALL BE A MINIMUM OF 2" IN DEPTH.
7. ALL PLANTING AREAS SHALL HAVE A MINIMUM OF 3" TOPSOIL.
8. ALL TREES SHALL BE FREE OF OPEN WOUNDS AND WOUND SCARS IN THE CLEAR TRUNK AREA.
9. ANY SYNTHETIC BURLAP AND/OR WIRE BASKETS MUST BE TOTALLY REMOVED PRIOR TO INSTALLATION OF PLANT MATERIAL. IF NATURAL BURLAP IS USED, IT MAY BE TURNED DOWN 1/3 OF THE ROOTBALL.

LANDSCAPE CONTRACTOR NOTES:

1. THE LANDSCAPE CONTRACTOR IS RESPONSIBLE FOR MAINTAINING, IN FULL, ALL LANDSCAPE PLANTING AREAS, UNTIL THE JOB IS ACCEPTED IN FULL BY THE OWNER. "IN FULL" MEANS WATERING, PEST CONTROL, MULCHING, MOWING, FERTILIZING AND RESETTING TREES THAT ARE OUT OF PLUMB.
2. THE LANDSCAPE CONTRACTOR SHALL COMPLETELY GUARANTEE ALL INSTALLED PLANT MATERIAL FOR A PERIOD OF ONE CALENDAR YEAR BEGINNING ON THE DATE OF 100% COMPLETION. ANY AND ALL REQUIRED PLANT REPLACEMENTS SHALL BE MADE PROMPTLY AND AT NO ADDITIONAL COST TO THE OWNER.
3. THE LANDSCAPE CONTRACTOR SHALL STAKE THE LOCATIONS OF ALL PLANT MATERIAL AND PLANTING BED LINES FOR REVIEW BY THE LANDSCAPE ARCHITECT AND OWNER.
4. THE LANDSCAPE CONTRACTOR SHALL BE RESPONSIBLE FOR VERIFICATION OF ALL WRITTEN PLANT QUANTITIES PRIOR TO INITIATION OF THE WORK. IN THE EVENT THAT THE PLANS CONTRADICT THE PLANT LIST, THE PLANS SHALL RULE.
5. THE LANDSCAPE CONTRACTOR SHALL BE FAMILIAR WITH AND ACCEPT THE EXISTING SITE CONDITIONS PRIOR TO INITIATION OF THE WORK. ANY VARIATION FROM THE SPECIFIED WORK SHALL BE THE RESPONSIBILITY OF THE LANDSCAPE CONTRACTOR.
6. THE LANDSCAPE CONTRACTOR SHALL BE RESPONSIBLE FOR LOCATING ALL UNDERGROUND UTILITIES, DRAINAGE STRUCTURES, CURBS, SIDEWALKS, AND ANY OTHER OBJECTS WHICH MIGHT BE DAMAGED DURING THE WORK.
7. THE LANDSCAPE CONTRACTOR SHALL BE RESPONSIBLE TO MAKE ANY AND ALL NECESSARY REPAIRS TO DAMAGE CAUSED BY HIS WORK AT NO ADDITIONAL COST TO THE OWNER OR LANDSCAPE ARCHITECT.
8. THE LANDSCAPE CONTRACTOR SHALL BE RESPONSIBLE FOR OBTAINING ALL NECESSARY PERMITS, AND FOLLOWING ALL APPLICABLE LOCAL CODES PERTAINING TO THE PROJECT DURING THE COURSE OF HIS WORK.

LANDSCAPE CODE NOTES:

WEST PROPERTY LINE - 110' LF 6 FEET WIDE STRIP 660 S.F. / 300 SF = 2.2 TREES X 20% ADDITIONAL = 2.64 TREES
 PROVIDED: 3 trees plus 36" hedge
 SOUTH PROPERTY LINE - 170' LF 6 FEET WIDE STRIP 1,020 S.F. / 300 SF = 3.4 TREES X 20% ADDITIONAL = 4.08 TREES
 PROVIDED: 4 trees plus 36" hedge
 EAST PROPERTY LINE 110' LF 6 FEET WIDE STRIP 660 S.F. / 300 SF = 2.2 TREES X 20% ADDITIONAL = 2.64 TREES
 PROVIDED: 3 trees plus 36" hedge
 NORTH PROPERTY LINE - 170' LF 6 FEET WIDE STRIP 1,020 S.F. / 300 SF = 3.4 TREES X 20% ADDITIONAL = 4.08 TREES
 PROVIDED: 4 trees plus 36" hedge

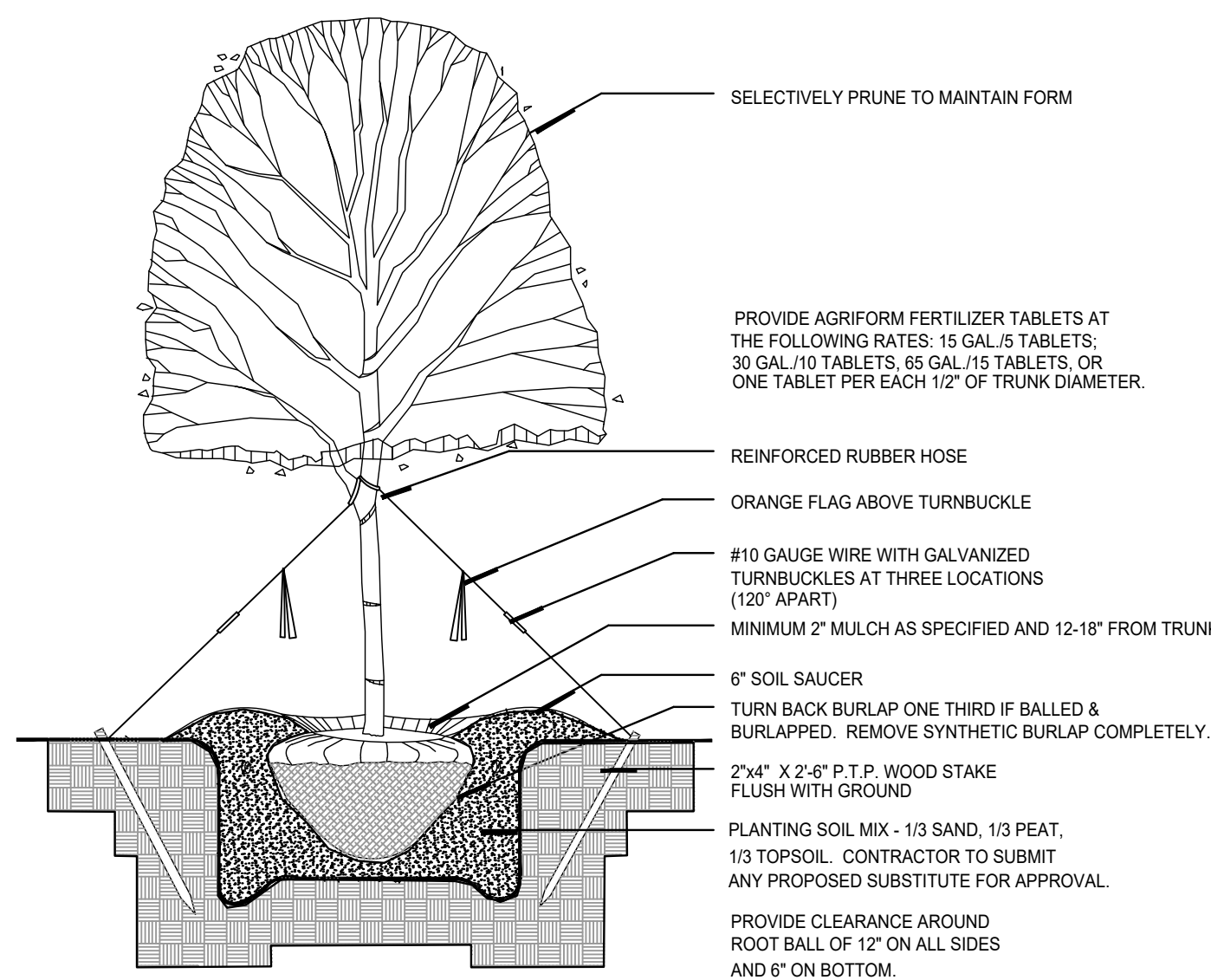

TREE PLANTING DETAIL
NOT TO SCALE

PALM PLANTING DETAIL

NOT TO SCALE
2" MULCH MINIMUM - DO NOT COVER MAIN STEM

SET TOP OF ROOTBALL 1" ABOVE FINISH GRADE
 12" MINIMUM DEPTH OF PLANTING SOIL MIX IN SHRUB/GROUNDCOVER PLANTING BEDS.
 PROVIDE AGRIFORM (20-10-5) FERTILIZER TABLETS AT THE FOLLOWING RATES:
 3 GAL/2 TABLETS: 1 GAL/1 TABLET.
 PROVIDE 6" MINIMUM CLEARANCE AROUND ROOT BALL (SIDES AND BOTTOM).
 PLANTING SOIL MIX - 1/3 SAND, 1/3 PEAT, 1/3 TOPSOIL. CONTRACTOR TO SUBMIT ANY PROPOSED SUBSTITUTE FOR APPROVAL.

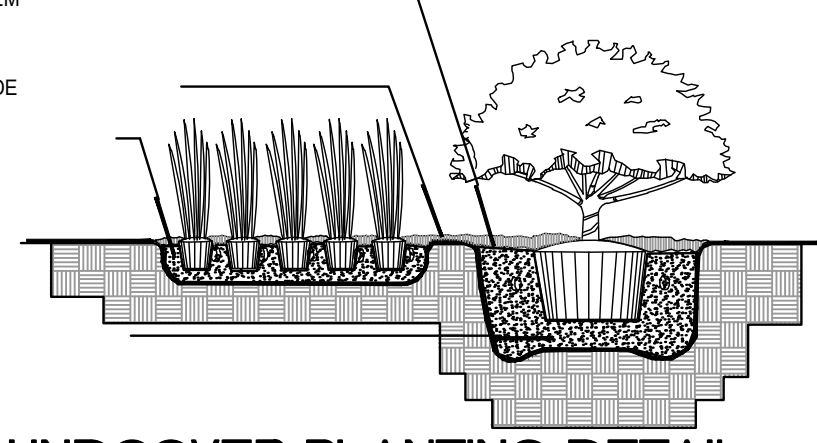

SHRUB AND GROUNDCOVER PLANTING DETAIL

NOT TO SCALE

REVISION	DATE

DATE: 2025-03-27

Jason P. Bridgewater
 Registered Landscape Architect
 FL Registration -LA 6667308

DUTCH BROS COFFEE (FL2701)
 2050 SOUTH US HWY 1
 FORT PIERCE, FLORIDA 34950

CADDSCAPES, INC.
 Florida Landscape Architecture Firm
 432 Nowell Loop
 Deland, FL 32724
 Office: 407 310-5567
 jasonbridgewater@gmail.com

48 HOURS BEFORE YOU DIG
 CALL SUNSHINE
 1-800-432-4770 or 811
 IT'S THE LAW IN FLORIDA
 FLORIDA LAW REQUIRES EXCAVATORS TO NOTIFY OWNERS OF UNDERGROUND FACILITIES NO LESS THAN TWO (2) DAYS PRIOR TO EXCAVATION

DATE: 03/28/25
 DRAWN: JB
 CHECKED: JB
L-3
 LANDSCAPE DETAILS
 PROJECT NO.: 2024.166

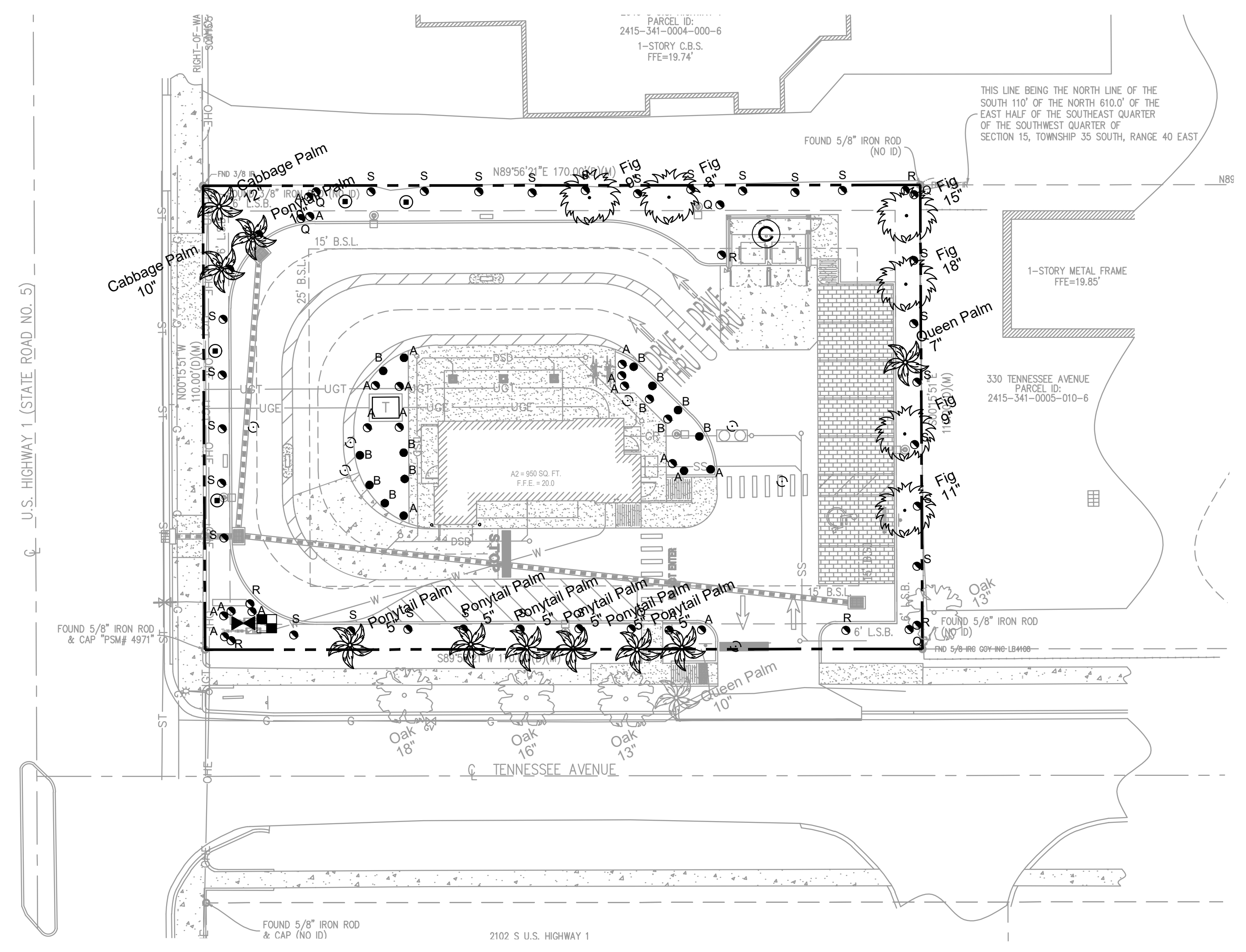
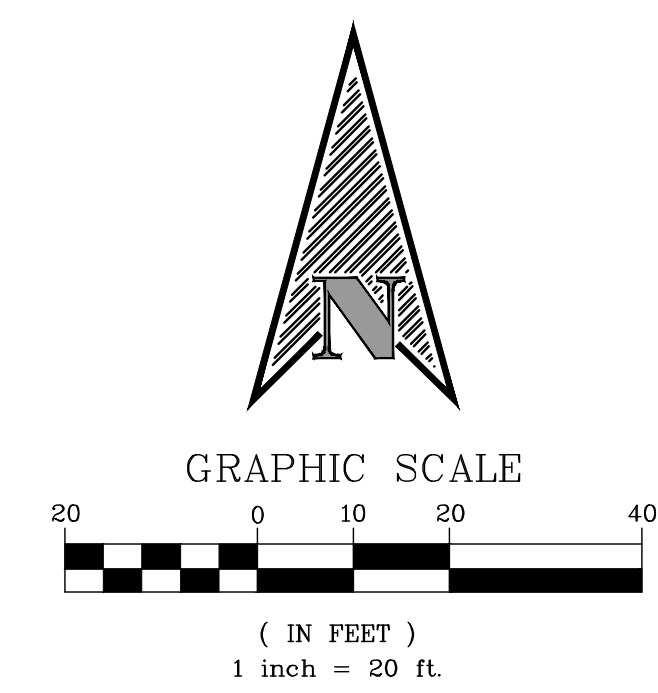

48 HOURS BEFORE YOU DIG
CALL SUNSHINE
 1-800-432-4770 or 811
IT'S THE LAW IN FLORIDA
 FLORIDA LAW REQUIRES
 EXCAVATORS TO NOTIFY
 OWNERS OF UNDERGROUND
 FACILITIES NO LESS THAN TWO
 (2) DAYS PRIOR TO EXCAVATION



CADDSCAPES, INC.
 Florida Landscape Architecture Firm
 Landscape Architect
 432 Nowell Loop
 Deland, FL 32724
 Office: 407 310-5567
 Jason Bridgewater, RLA
 Florida Water Star AP
 jasonbridgewater@gmail.com

© Caddscapes, Inc. 2025

REVISION	DATE

DATE: 2025-03-27

Jason P. Bridgewater
 Registered Landscape Architect
 FL Registration -LA 6667308

DUTCH BROS COFFEE (FL2701)
2050 SOUTH US HWY 1
FORT PIERCE, FLORIDA 34950

DATE: 03/28/25
 DRAWN: JB
 CHECKED: JB

L-4

IRRIGATION PLAN
 PROJECT NO.: 2024.166

Z DEVELOPMENT SERVICES
 CIVIL ENGINEERING CONSULTANTS
 CA 29354
 1201 E. ROBINSON STREET
 ORLANDO, FL 32801
 PH: (407) 271-8910

IRRIGATION DETAILS

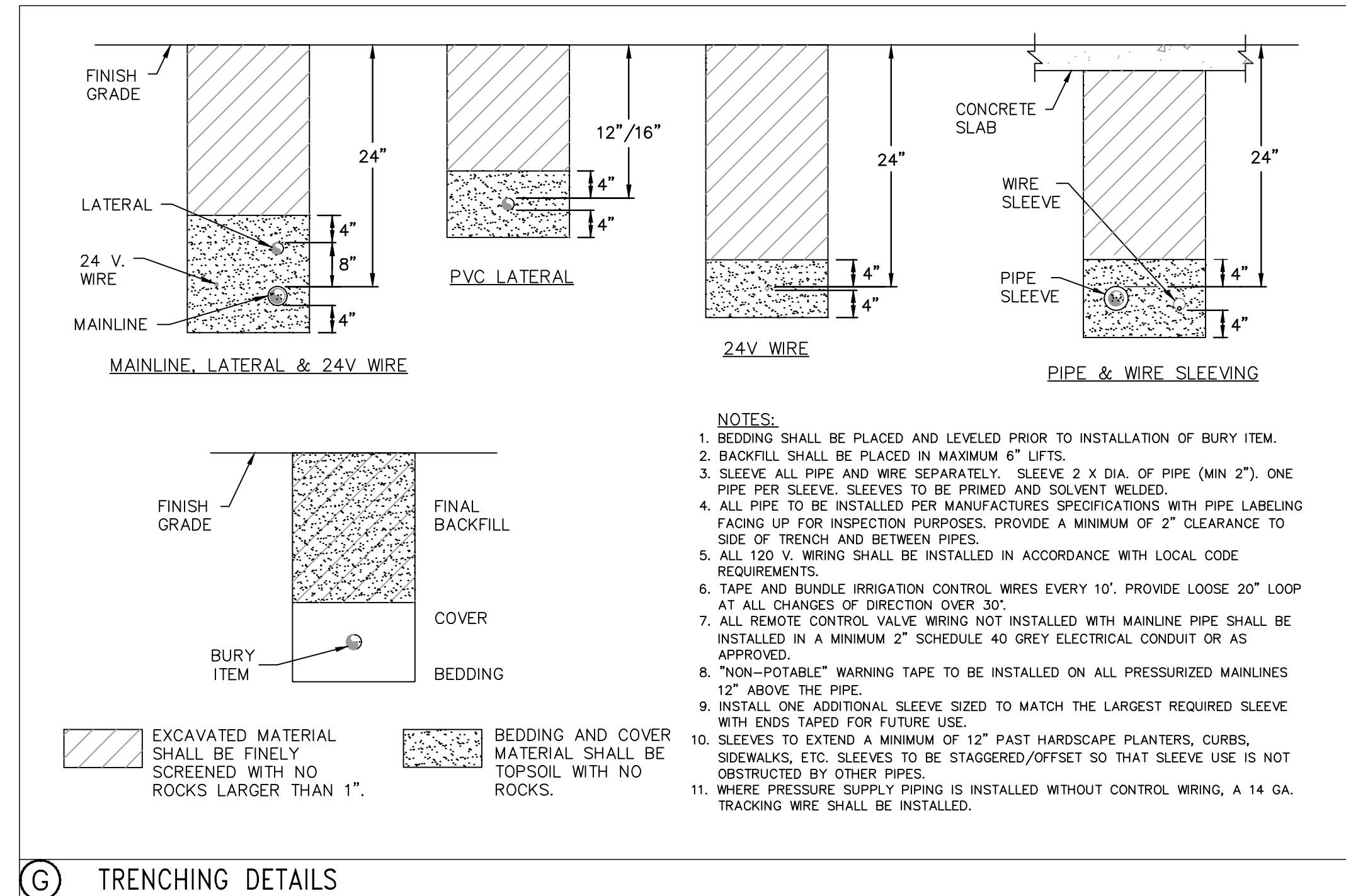
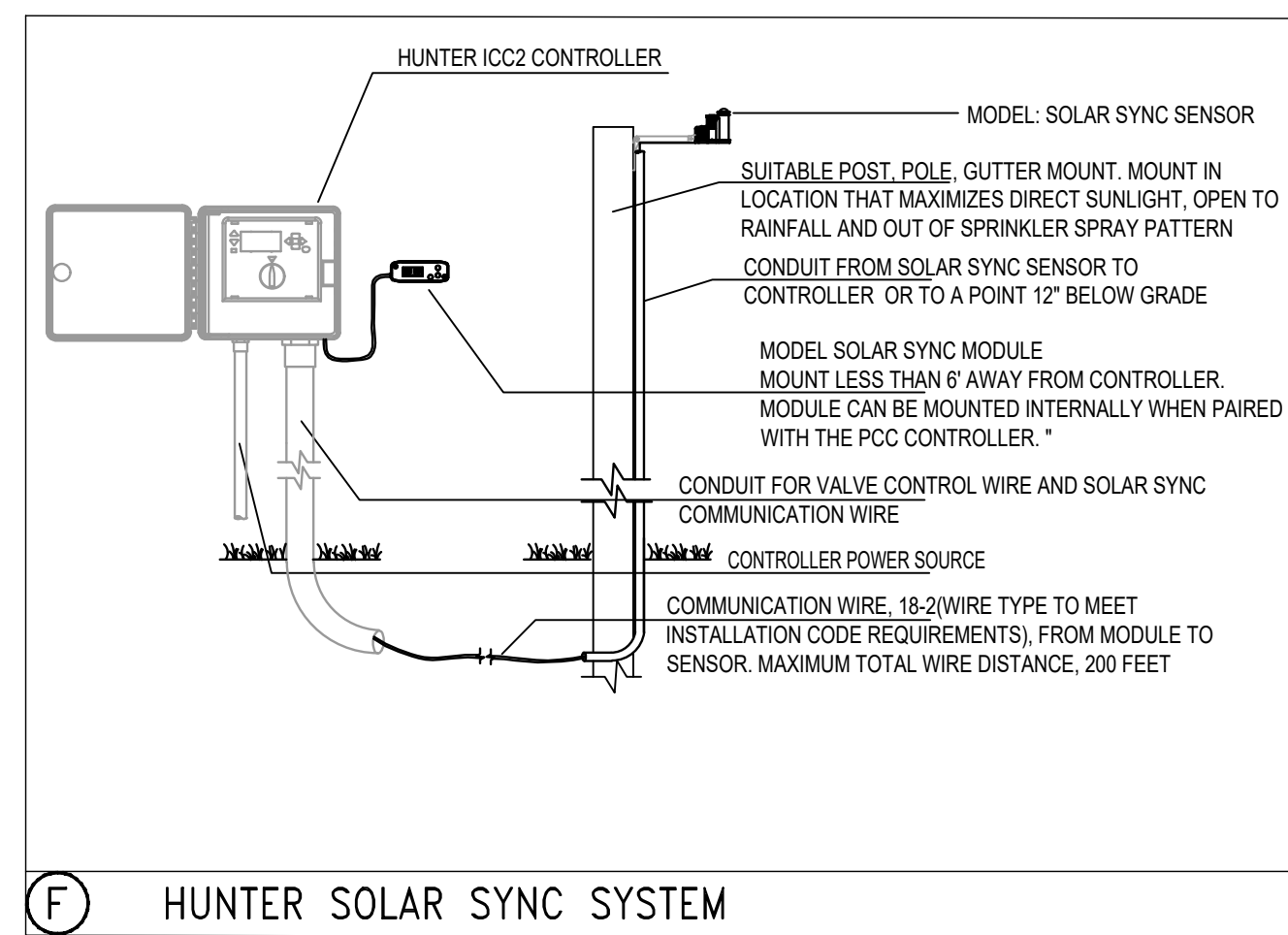
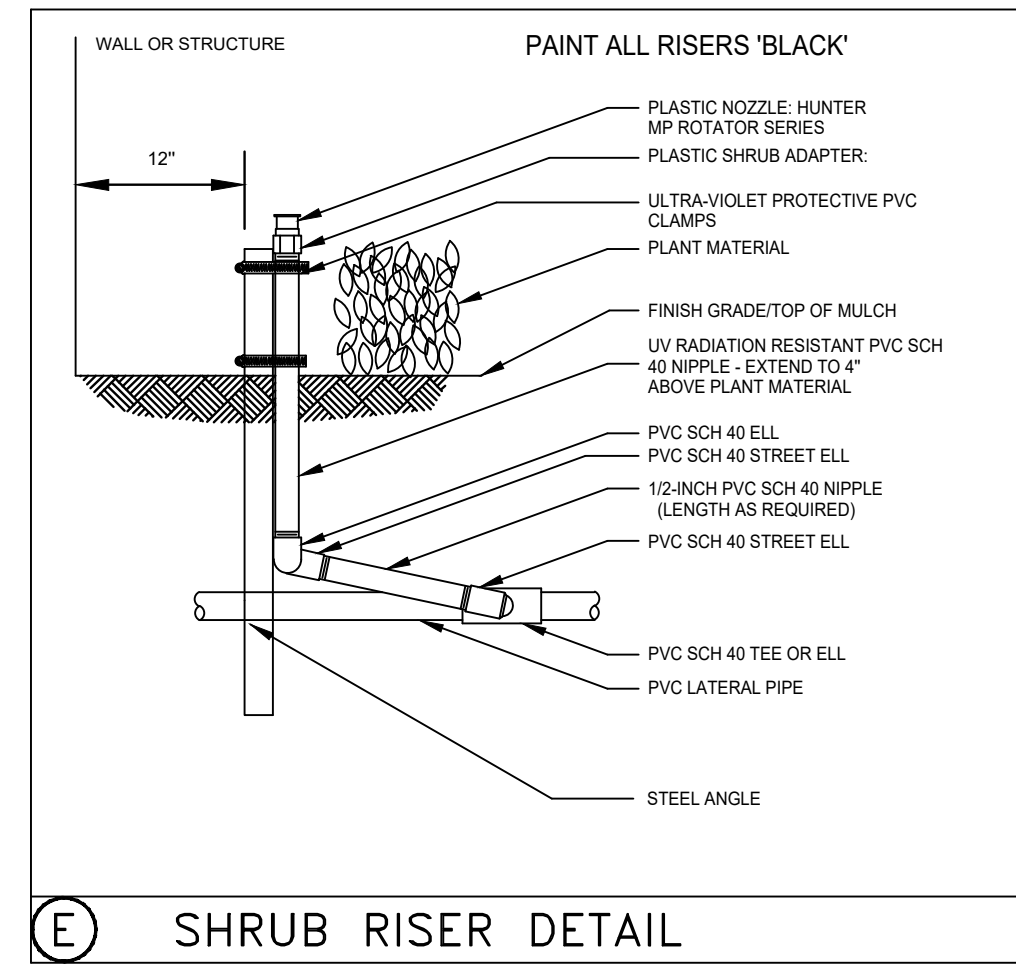
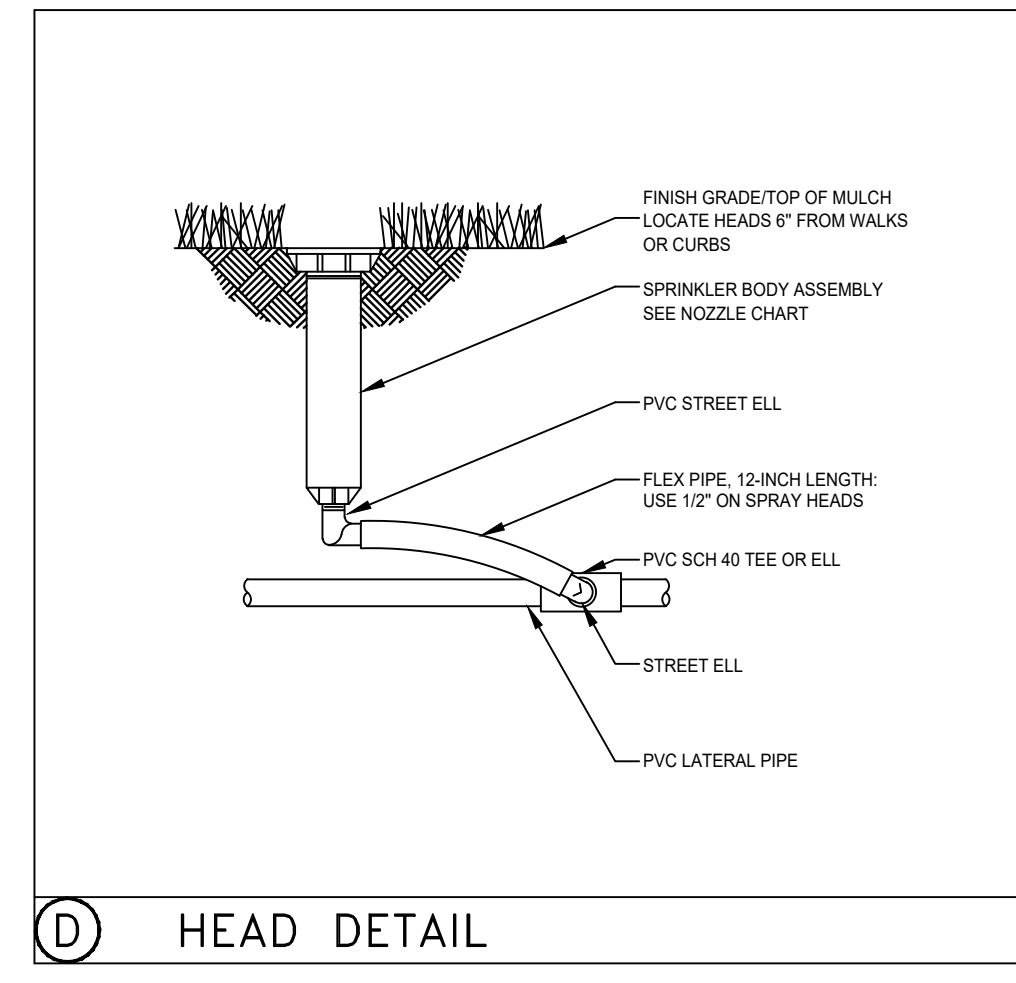
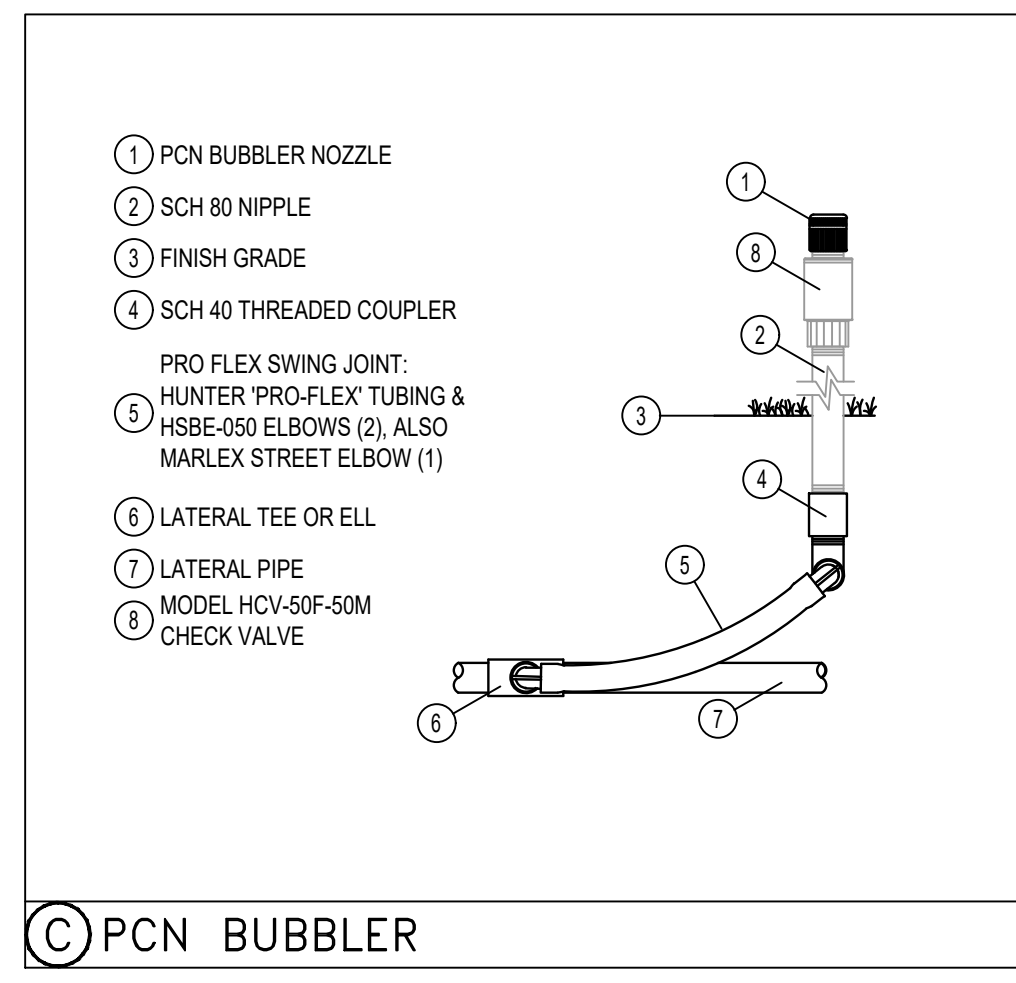
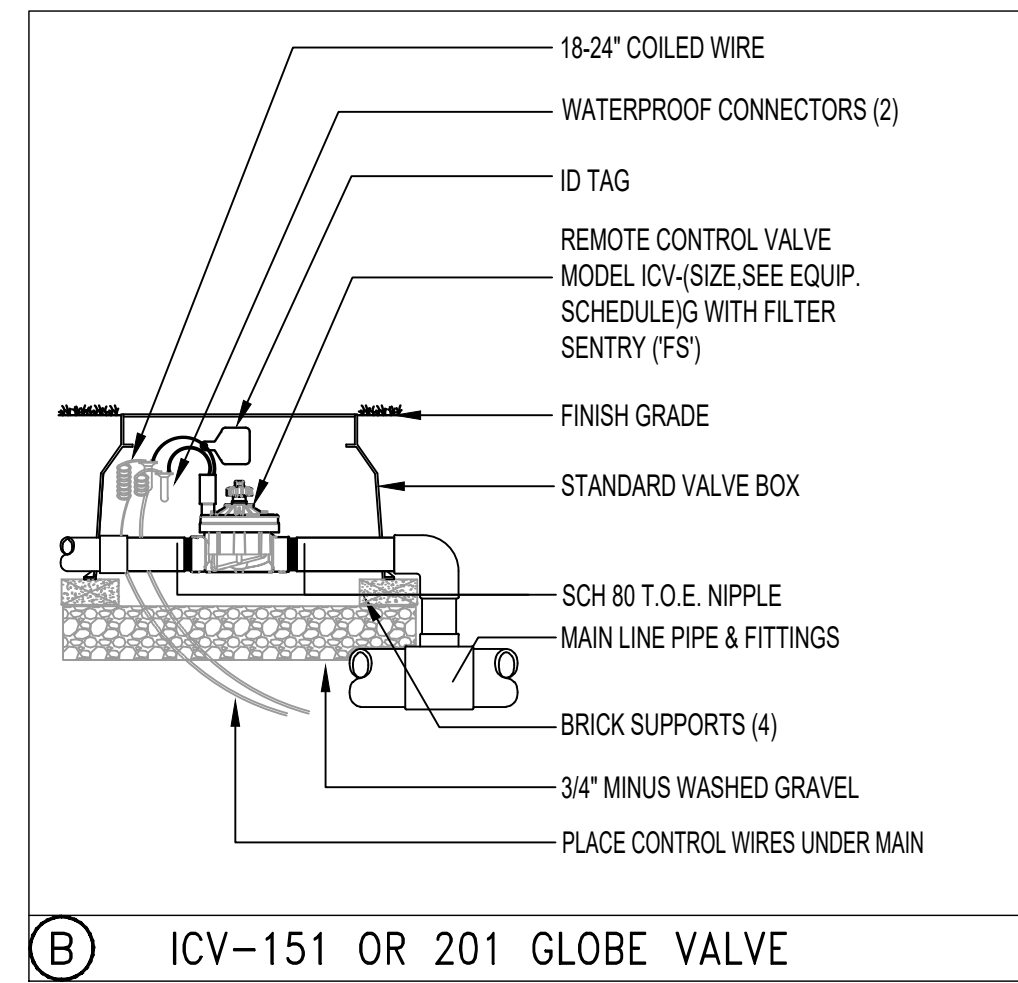
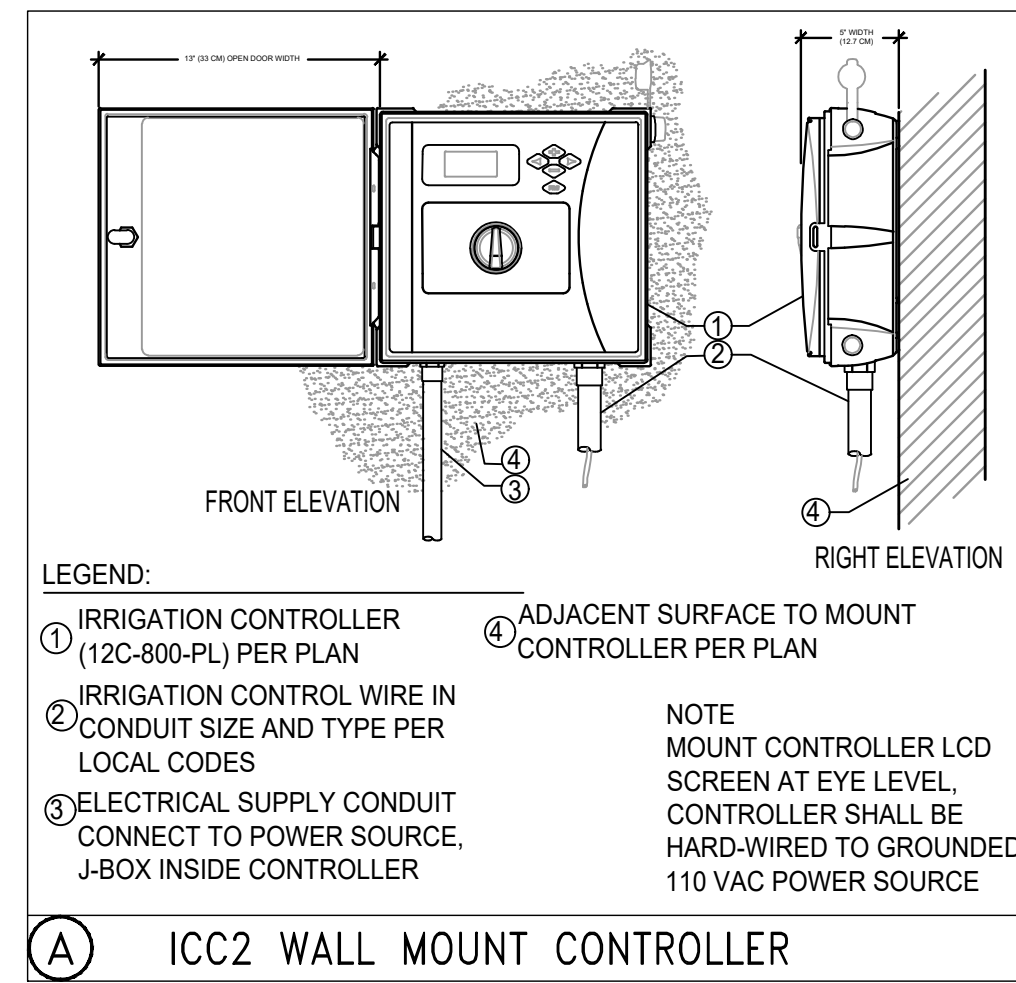

SPRAY NOZZLE CHART

	SYM	NOZZLE	NOZZLE PATTERN	GPM
MP1000 8'-15' radius	A	MAROON	90° ADJUSTABLE ARC	.19
	B	MAROON	180° ADJUSTABLE ARC	.37
	C	LT. BLUE	210° ADJUSTABLE ARC	.43
	D	LT. BLUE	270° ADJUSTABLE ARC	.57
	E	OLIVE	360° ARC	.75
	F	BLACK	90° ADJUSTABLE ARC	.40
MP2000 13'-21' radius	G	BLACK	180° ADJUSTABLE ARC	.74
	H	GREEN	210° ADJUSTABLE ARC	.86
	I	GREEN	270° ADJUSTABLE ARC	1.10
	J	RED	360° ARC	1.47
	K	BLUE	90° ADJUSTABLE ARC	.86
MP3000 22'-30' radius	L	BLUE	180° ADJUSTABLE ARC	1.82
	M	YELLOW	210° ADJUSTABLE ARC	2.12
	N	YELLOW	270° ADJUSTABLE ARC	2.73
	O	GRAY	360° ARC	3.64
STRIPS & CORNERS	P	TURQUOISE	45°-105° ADJUSTABLE ARC	.45
	Q	IVORY	5'x15' LEFT STRIP	.22
	R	COPPER	5'x15' RIGHT STRIP	.22
	S	BROWN	5'x30' SIDE STRIP	.44
BUBBLERS AND MICRO-SPRAYS	T	PCN10	1.00 GPM FLOOD BUBBLER	1.00
	U	PCN50	.50 GPM FLOOD BUBBLER	.50
	V	SR-2Q	90° 2' RADIUS	.11
	W	SR-2H	180° 2' RADIUS	.16
	X	MS-F	360° 5' RADIUS	.50

IRRIGATION NOTES

- REFER TO THE LANDSCAPE PLANS WHEN TRENCHING TO AVOID TREES AND SHRUBS.
- ALL MAINLINE PIPING SHALL BE BURIED TO A MINIMUM DEPTH OF 18" OF COVER. ALL LATERAL PIPING SHALL BE BURIED TO A MINIMUM DEPTH OF 12" OF COVER.
- ALL POP-UP ROTORS AND SPRAY HEADS SHALL BE INSTALLED USING AN 18" P.V.C. FLEX PIPE CONNECTION. DO NOT USE FUNNY PIPE.
- ADJUST ALL NOZZLES TO REDUCE WATER WASTE ON HARD SURFACES AND BUILDING WALLS.
- THROTTLE ALL VALVES ON SHRUB LINES AS REQUIRED TO PREVENT FOGGING.
- ALL RISERS SHALL BE PAINTED BLACK.
- ALL RISERS SHALL BE STAKED WITH A STEEL ANGLE AND SECURED WITH ULTRA-VIOLET LIGHT PROTECTED P.V.C. CLAMPS.
- ALL CONTROL WIRE SPLICES SHALL BE MADE IN VALVE BOXES USING SNAP-TITE CONNECTORS AND SEALANT.
- THE CONTRACTOR SHALL PREPARE AN AS-BUILT DRAWING ON A REPRODUCIBLE PAPER (SEPIA OR MYLAR) SHOWING ALL INSTALLED IRRIGATION. A MYLAR OR SEPIA OF THE ORIGINAL PLAN MAY BE OBTAINED FROM THE LANDSCAPE ARCHITECT FOR A FEE. THE DRAWING SHALL LOCATE ALL MAINLINE AND VALVES BY SHOWING EXACT MEASUREMENTS FROM HARD SURFACES.
- ALL VALVES, GATE VALVES AND QUICK COUPLERS SHALL BE INSTALLED IN VALVE BOXES.
- ANY PIPING SHOWN OUTSIDE THE PROPERTY LINE OR RUNNING OUTSIDE A LANDSCAPE AREA IS SHOWN THERE FOR CLARITY ONLY. ALL LINES SHALL BE INSTALLED ON THE PROPERTY AND INSIDE THE LANDSCAPE AREAS.
- ALL RISERS SHALL BE INSTALLED 12" FROM ANY WALL AND A MINIMUM OF 36" FROM ANY SIDEWALK, PATIO OR ROAD.
- THE EXACT HEIGHT OF ANY 12" POP-UP THAT IS SHOWN IN A SHRUB BED SHALL BE DETERMINED BY THE LANDSCAPE ARCHITECT IN THE FIELD.
- THE CONTRACTOR SHALL EXERCISE CARE SO AS NOT TO DAMAGE ANY EXISTING UTILITIES. THE CONTRACTOR SHALL BE RESPONSIBLE FOR THE IMMEDIATE REPAIRS AND COST OF ANY DAMAGE CAUSED BY HIS WORK.
- ALL WORK SHALL BE GUARANTEED FOR ONE YEAR FROM THE DATE OF FINAL ACCEPTANCE AGAINST ALL DEFECTS IN EQUIPMENT AND WORKMANSHIP.
- CONTRACTOR TO USE MIN. OF 12 GAUGE WIRE FOR ALL COMMON WIRES AND 14 GAUGE WIRE FOR ALL CONTROL WIRES. CONTRACTOR ALSO TO PROVIDE 3 SPARE CONTROL WIRES FOR ANY FUTURE USE.
- CONCRETE THRUST BLOCKS ARE TO BE UTILIZED AT ALL MAINLINE DIRECTION CHANGES.
- ALL IRRIGATION SHOWN ON PLANS IS SCHEMATIC AND DOES NOT REFLECT ALL FINDINGS AND APPURTENANCES WHICH SHALL BE INCLUDED TO PROVIDE A FULLY FUNCTIONAL IRRIGATION SYSTEM CAPABLE OF PROVIDING 100 PERCENT COVERAGE WITH A 50 PERCENT OVERLAP.

EQUIPMENT LIST

SYMBOL	DESCRIPTION	QUANTITY
●	0.50 GPM BUBBLER (2 PER TREE)	8
○	6" POP-UP SPRAY - HUNTER INDUSTRIES MPR40 W/MP2000 NOZZELS	0
●	12" POP-UP SPRAY - HUNTER INDUSTRIES MPR40 W/MP2000 NOZZELS	14
●	SPRAY ON RISER - HUNTER INDUSTRIES INST-00-CV-MP2000	59
▲	HUNTER INDUSTRIES - 4" POP-UP PGP ROTORS- PART RADIUS	0
▲	HUNTER INDUSTRIES - 4" POP-UP PGP ROTORS- FULL RADIUS	0
▲	HUNTER INDUSTRIES - I-40 ROTORS - PART 60' RADIUS	0
●	HUNTER '1CV' SERIES ELECTRIC VALVE WITH ACCU-SET PRESSURE REGULATOR 1"	2
●	HUNTER '1CV' SERIES ELECTRIC VALVE WITH ACCU-SET PRESSURE REGULATOR 1 1/2"	0
C	HUNTER ICC2 8 STATION CONTROLLER, 120VOLT INSTALL WITH A SOLAR SYNC (WITH EVAPOTRANSPIRATION SENSOR AND RAIN SENSOR AND BY-PASS BOX.) GROUND WITH AN 8' COPPER CLAD ROD.	1
■	1" POTABLE IRRIGATION METER TO PROVIDE 30 GPM AT 40 PSI	1
⊗	1" DOUBLE CHECK VALVE BACKFLOW PREVENTOR	1
S	HUNTER "SOLAR SYNC" WITH EVAPOTRANSPIRATION SENSOR AND WEATHER CONTROL SYSTEM	0
—	LATERAL LINE SIZE PER PLAN	SEE PLAN
—	1-1/2" MAINLINE CLASS 200 P.V.C. SIZE PER PLAN	SEE PLAN
—	SLEEVING - SCH. 40 P.V.C. MIN. DEPTH OF 24" (ALL 6" SLEEVES TO HAVE ACCOMPANYING 2" SLEEVE FOR WIRES)	SEE PLAN

CADDSAPES, INC.
 Florida Landscape Architecture Firm
 432 Nowell Loop
 Deland, FL 32724
 Office: 407 310-5567
 jasonbridgewater@gmail.com

48 HOURS BEFORE YOU DIG
 CALL SUNSHINE
 1-800-432-4770 or 811
IT'S THE LAW IN FLORIDA
 FLORIDA LAW REQUIRES
 EXCAVATORS TO NOTIFY
 OWNERS OF UNDERGROUND
 FACILITIES NO LESS THAN TWO
 (2) DAYS PRIOR TO EXCAVATION

Z DEVELOPMENT SERVICES
 CIVIL ENGINEERING CONSULTANTS
 CA 29354
 1201 E. ROBINSON STREET
 ORLANDO, FL 32801
 PH: (407) 271-8910

REVISION	DATE

DATE: 2025-03-27
 Jason P. Bridgewater
 Registered Landscape Architect
 FL Registration -LA 6667308

DUTCH BROS COFFEE (FL2701)
 2050 SOUTH US HWY 1
 FORT PIERCE, FLORIDA 34950

DATE: 03/28/25
 DRAWN: JB
 CHECKED: JB
L-5
 IRRIGATION DETAILS
 PROJECT NO.: 2024.166