

**SOUTH PARCEL**  
PCN: 2324-123-0001-000-4

**NORTH PARCEL**  
PCN: 2324-123-0000000-9

**PETERS ROAD**  
FACING SOUTH

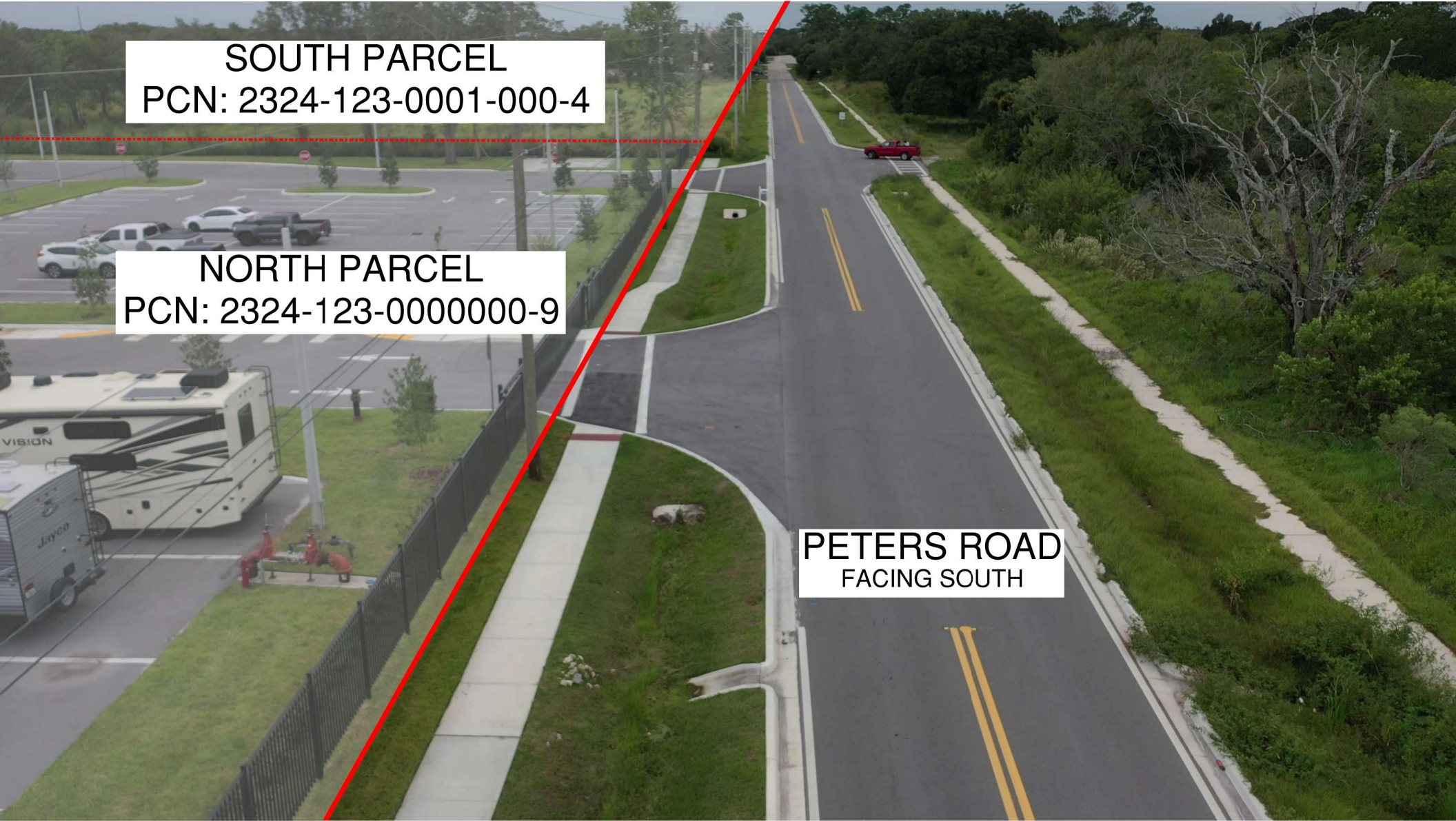

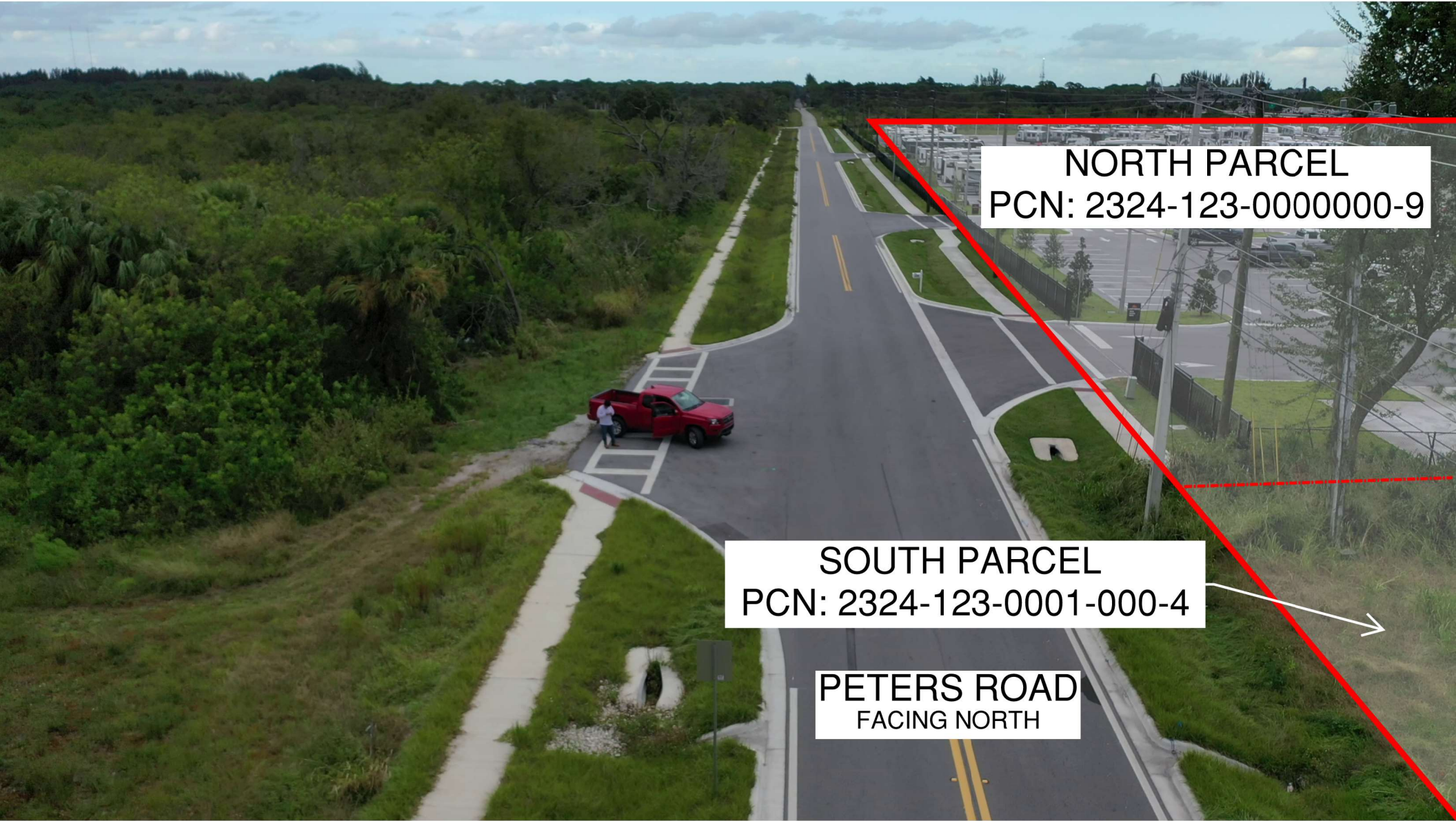

**NORTH PARCEL**  
PCN: 2324-123-0000000-9

**SOUTH PARCEL**  
PCN: 2324-123-0001-000-4

**PETERS ROAD**  
FACING NORTH

An aerial photograph of a two-lane asphalt road with double yellow lines, labeled as Peters Road. The road runs north-south. To the left of the road is a grassy area with utility poles and wires. To the right is a grassy shoulder with a concrete curb and a speed limit sign for 35. A red car is partially visible in the bottom right corner. A red line is drawn across the image, separating the 'South Parcel' (top left) from the 'North Parcel' (bottom left).

**SOUTH PARCEL**  
PCN: 2324-123-0001-000-4

**PETERS ROAD**  
FACING SOUTH

**NORTH PARCEL**  
PCN: 2324-123-0000000-9

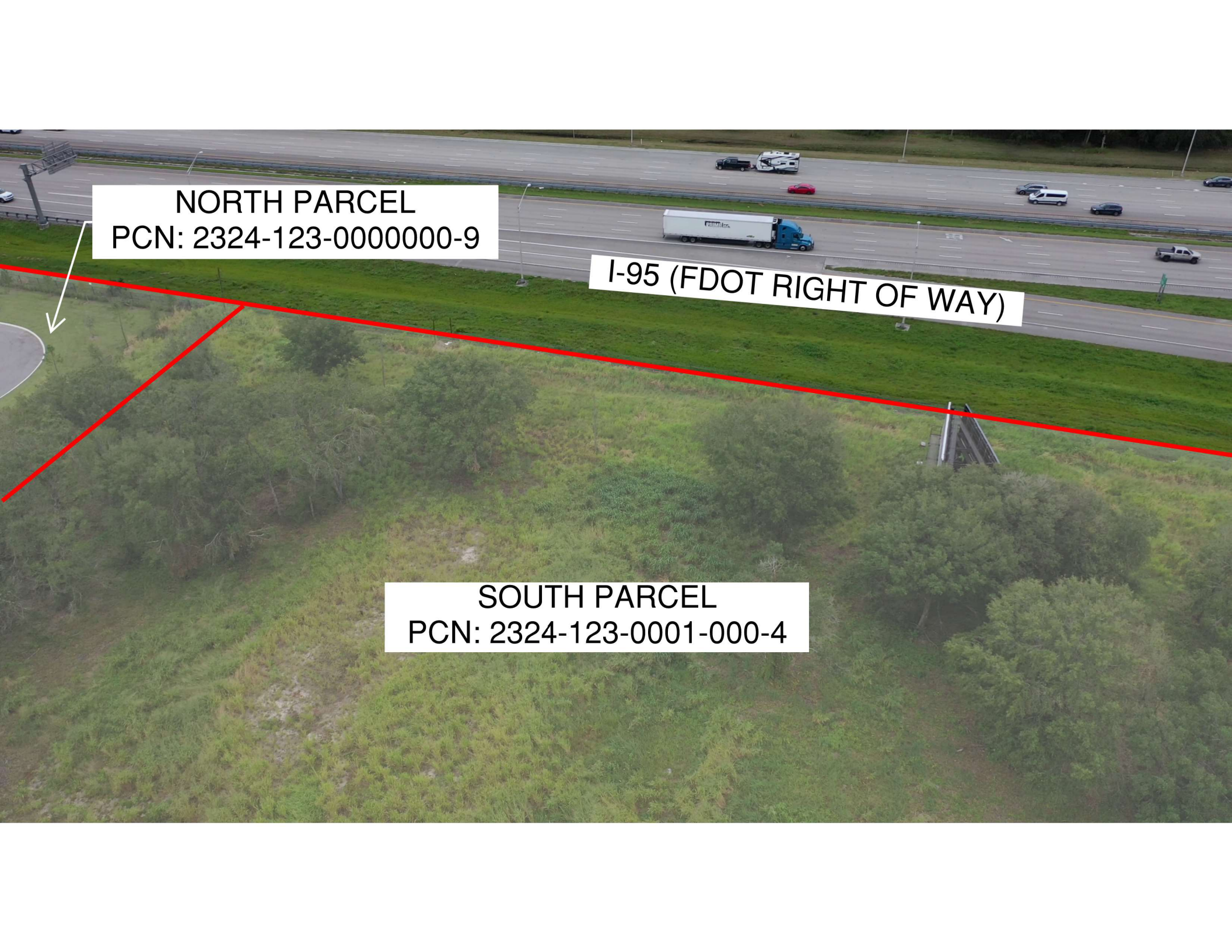

**NORTH PARCEL**  
PCN: 2324-123-0000000-9

**I-95 (FDOT RIGHT OF WAY)**

**SOUTH PARCEL**  
PCN: 2324-123-0001-000-4



**NORTH PARCEL**  
**PCN: 2324-123-0000000-9**

**SOUTH PARCEL**  
**PCN: 2324-123-0001-000-4**



SOUTH PROPERTY LINE

PETERS ROAD (COUNTY ROW)

SOUTH PARCEL  
PCN: 2324-123-0001-000-4

An aerial photograph showing a paved road with a yellow center line and a white shoulder. A dark car is driving on the road. To the right of the road is a grassy area with a red line drawn across it, indicating a property boundary. In the background, there is a dense line of green trees and a small building partially visible.

PETERS ROAD (COUNTY RIGHT OF WAY)

WEST PROPERTY LINE

SOUTH PARCEL  
PCN: 2324-123-0001-000-4