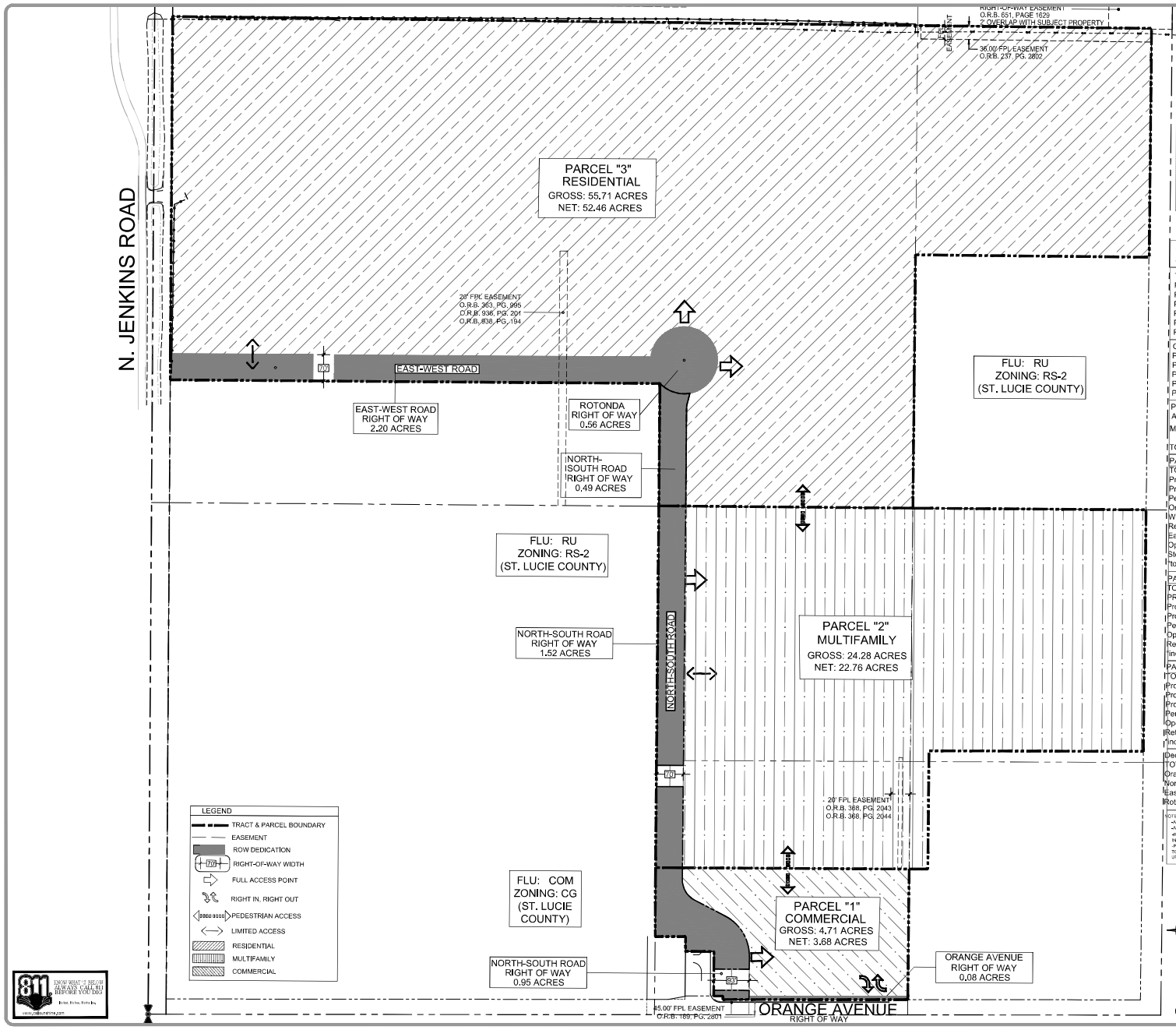

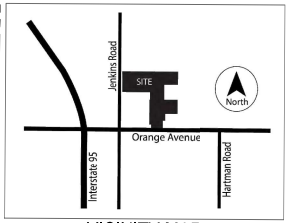

VICINITY MAP
SCALE = N.T.S

SITE DATA

SITE ADDRESS 5220 ORANGE AVENUE

TOTAL ACRES: 84.7
PARCEL 1: 19.46 (PCN :2407-212-0001-000-3)
PARCEL 2: 1.09 (PCN 2407-241-0001-000-3)
PARCEL 3: 9.28 (PCN 2407-241-0001-000-3)
PARCEL 4: 8.48 (PCN 2407-211-0001-000-0)
PARCEL 5: 18.27 (PCN: 2407-231-0000-000-5)
PARCEL 6: 28.12 (PCN: 2407-221-0001-000-1)

CURRENT FLU & ZONING
PARCEL 1: SLC-RESIDENTIAL URBAN 5 DU/ACRE-RS-2
PARCEL 2: SLC-RESIDENTIAL URBAN 5 DU/ACRE-RS-2
PARCEL 3: SLC-RESIDENTIAL URBAN 5 DU/ACRE-RS-2
PARCEL 5: SLC-COMMERICAL -GENERAL COMMERCIAL
PARCEL 6: SLC-RESIDENTIAL URBAN 5 DU/ACRE-RS-2

PROPOSED DEVELOPMENT
ALL TO BE ANNEXED INTO THE CITY OF FORT PIERCE
MAX ALLOWED NUMBER OF DWELLING UNITS: 1,439

TOTAL COMMERCIAL: 30,000 SF

PARCEL "1" COMMERCIAL
TOTAL: 3.68 Acres
Proposed Base Zoning: General Commercial C-3
Proposed Zoning: Planned Development
Perimeter Setbacks:
Orange: 20 Feet
West: 10 Feet
Rear: 10 Feet
East: 30 Feet
Open Space: 20%
Stormwater*: 13.85%
*to included adjacent north/south dedicated righ of way

PARCEL "2" MULTIFAMILY
TOTAL: 22.76 Acres
PROPOSED FLU: HIGH DENSITY RESIDENTIAL - RH
Proposed Base Zoning: HIGH Density Residential R-5
Proposed Zoning: Planned Development
Perimeter Setbacks: 30 Feet (includes 6'HT Wall)
Open Space: 20%
Retention Provide: 14.39%
*included adjacent north/south dedicated righ of way

PARCEL "3" Residential
TOTAL: 52.46 Acres
Proposed FLU: HIGH DENSITY RESIDENTIAL - RH
Proposed Base Zoning: HIGH Density Residential R-5
Proposed Zoning: Planned Development
Perimeter Setbacks: 30 Feet (includes 6'HT Wall)
Open Space: 20%
Retention Provide: 15 %
*includes adjacent east/west and rotunda dedicated righ of way

Dedicated Right-of-Way
TOTAL: 5.80 Acres
Orange Avenue: 0.08 Acres
North/South Road: 2.96 Acres
East-West Road: 2.20 Acres
Rotunda: 0.56 Acres

NOTES
- ALL LIGHTING SHALL BE INTERNATIONAL DARK SKY COMPLIANT
- ALL SIGNAGE TO MEET CITY OF FORT PIERCE SIGN REGULATIONS
- REFER TO PD DOCUMENTS FOR PERMITTED USES INTENSITIES, AND OTHER RELATED USES.
- PROPOSED ACCESS POINT ARE PRELIMINARY AND SUBJECT TO CHANGE CONFIGURATION AND LOCATION UPON DETAILED DEVELOPMENT PLANS.

SUCHMAN
REAL ESTATE GROUP

REDTAIL
P: 772.214.1188
www.redtailgroup.com

HD	DESIGNED BY
G.F.	DRAWN BY
PARCEL EXHIBIT	FILENAME
OVERALL MASTER PLAN	LAYOUT
AS NOTED	SCALE
06/11/2022	DATE

DATE	REVISION COMMENTS

ORANGE AVE. DEVELOPMENT II
5220 ORANGE AVE.
PARCEL EXHIBIT

PORT ST. LUCIE FLORIDA

PRELIMINARY
OVERALL
MASTER PLAN

22011

EX.1