



CAULFIELD & WHEELER, INC.
 CIVIL ENGINEERING
 LANDSCAPE ARCHITECTURE - SURVEYING
 7900 GLADES ROAD - SUITE 100
 BOCA RATON, FLORIDA 33434
 PHONE (561) 392-1991 / FAX (561) 750-4252

REVISIONS	DATE	BY
FILE NAME: 9873_Lot 10 Bk 10 Boundary.dwg		

DATE	2/22/2022
DRAWN BY	RFK
F.B. / PG.	N/A
SCALE	1" = 20'
JOB NO.	9873

SURFSIDE HARBOR
LOT 10, BLOCK 10 - BOUNDARY SURVEY

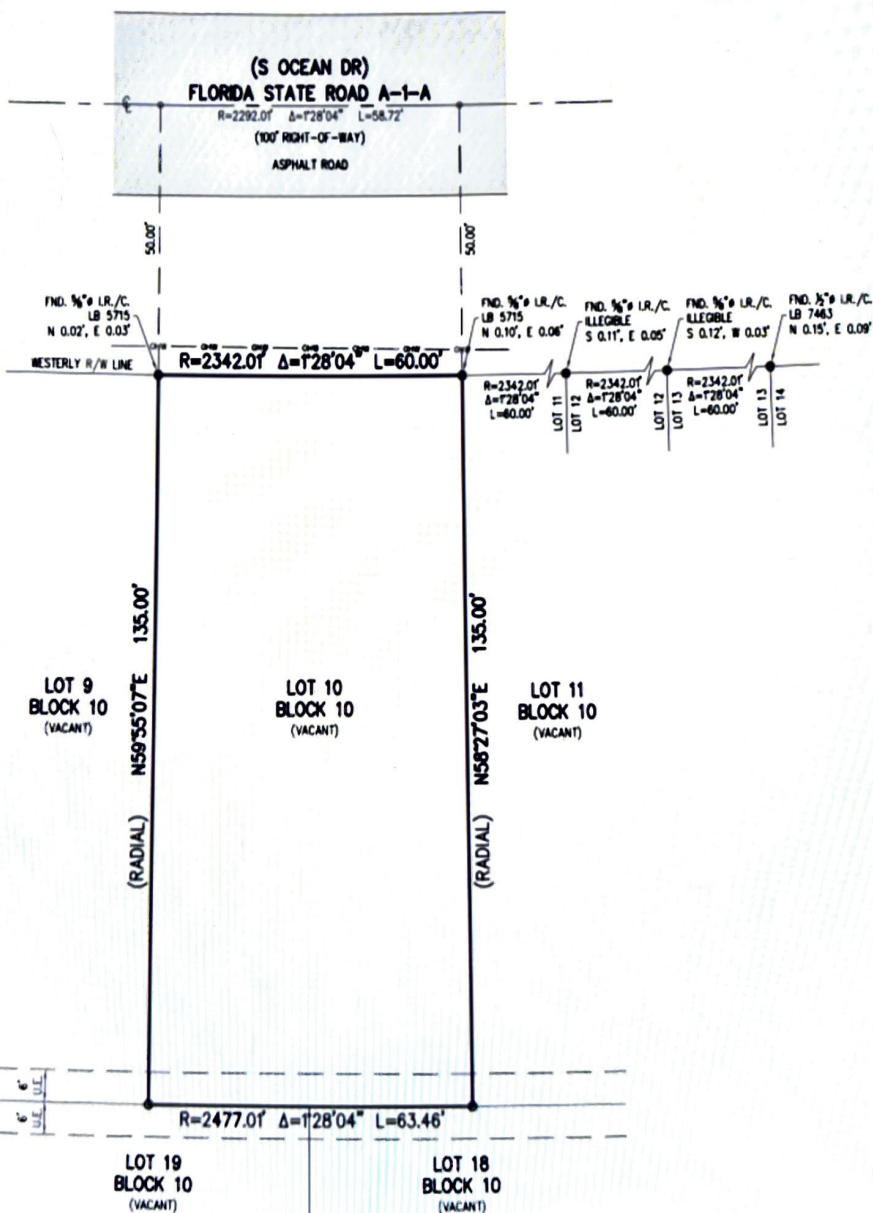

SHEET 2 OF 2



CAULFIELD & WHEELER, INC.
 CIVIL ENGINEERING
 LANDSCAPE ARCHITECTURE - SURVEYING
 7900 GLADES ROAD - SUITE 100
 BOCA RATON, FLORIDA 33434
 PHONE (561) 392-1991 / FAX (561) 750-4252

REVISIONS	DATE	BY
FILE NAME: 9873_Lot 10 Bk 10 Boundary.dwg		

DATE	2/22/2022
DRAWN BY	RFK
F.B. / PG.	N/A
SCALE	1" = 20'
JOB NO.	9873

SURFSIDE HARBOR
LOT 10, BLOCK 10 - BOUNDARY SURVEY