

AREA	Occupancy Load	OCCUPANCY
POOL DECK	200	1
POOL	200	1
POOL DECK	200	1
POOL	200	1
POOL DECK	200	1
POOL	200	1
POOL DECK	200	1
POOL	200	1
POOL DECK	200	1
POOL	200	1

① LIFE SAFETY PLAN INCLUDING POOL DECK
SCALE: 3/32" = 1'-0"

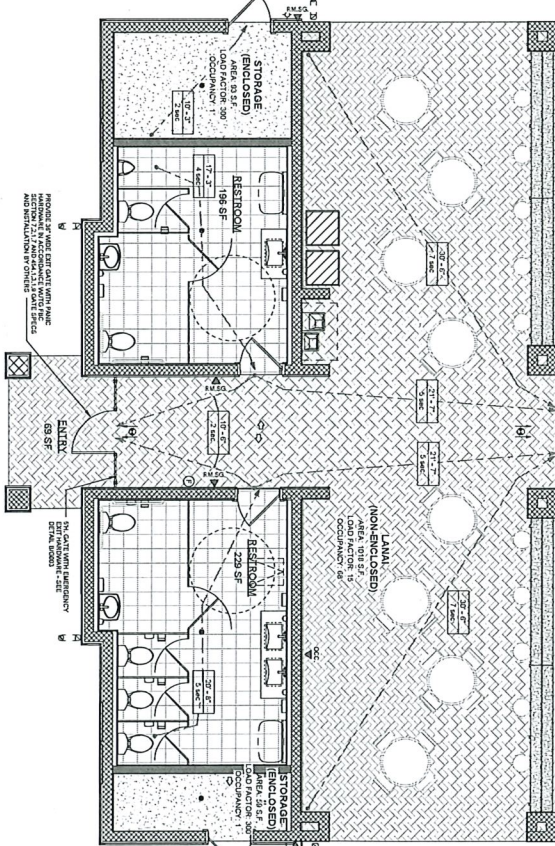

② TOP OF SLAB
SCALE: 1/4" = 1'-0"

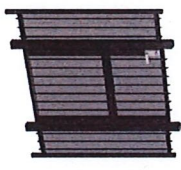

③ GATE ELEVATION
SCALE: 1/2" = 1'-0"

Specifications

EQ 11-18E

Door Functions: L3 - Glass Door

Door Length: 3'-4"

Center Case Dimensions: 8'-2 1/2" x 2'-2 1/2" (C/Others x 20mm x 20mm)

Manufacturer Case Dimensions: 2'-7 1/2" x 2'-2 1/2" (C/Others x 20mm x 20mm)

Finish: 2001 - 2001-10

Series: 6000-1000-1000

Options: U3500 (C/Others x 20mm x 20mm)

Weight: 100 lbs

MINIMUM PLUMBING FACILITIES CALCULATION

ROOM	AREA	MINIMUM PLUMBING FACILITIES	MINIMUM PLUMBING FACILITIES	MINIMUM PLUMBING FACILITIES	MINIMUM PLUMBING FACILITIES	MINIMUM PLUMBING FACILITIES	MINIMUM PLUMBING FACILITIES
POOL DECK	2,140	1	1	1	1	1	1
POOL	2,140	1	1	1	1	1	1
POOL DECK	2,140	1	1	1	1	1	1
POOL	2,140	1	1	1	1	1	1
POOL DECK	2,140	1	1	1	1	1	1
POOL	2,140	1	1	1	1	1	1
POOL DECK	2,140	1	1	1	1	1	1
POOL	2,140	1	1	1	1	1	1
POOL DECK	2,140	1	1	1	1	1	1
POOL	2,140	1	1	1	1	1	1

LEGEND

- ILLUMINATED EXIT SIGN
- 2x4 FIRE EXTINGUISHER 7.5 FT MAX. TRAVEL DISTANCE
- TACTILE EXIT SIGN
- MINIMUM OCCUPANCY SIGN
- ROOM STORAGE
- FIRE EXTINGUISHER
- LOCKER, 1.5' RECURRING
- 2004 CLEAR FLOOR SPACE
- DOOR NOT OPEN TO ROOM

SAVANNAH LAKES

PORT HENRI, FLORIDA

DESIGNER: SHARP DESIGN STUDIO

12108 4421 LANE, PORT HENRI, FL 32084

DATE: 01/11/2024

PROJECT NO: 2400000000

PROJECT: SAVANNAH LAKES

DESIGNER: SHARP DESIGN STUDIO

12108 4421 LANE, PORT HENRI, FL 32084

DATE: 01/11/2024

PROJECT NO: 2400000000

PROJECT: SAVANNAH LAKES

STATE OF FLORIDA

REGISTERED PROFESSIONAL ARCHITECT

DIEGO H. DURAN, AIA

ARB99267

PROJECT NAME: LIFE SAFETY PLAN

PROJECT NUMBER: G003

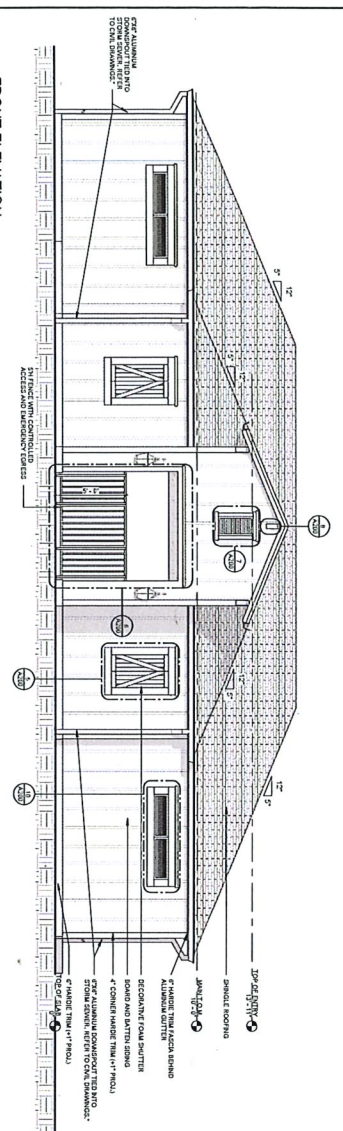

1 FRONT ELEVATION
SCALE: 1/4" = 1'-0"

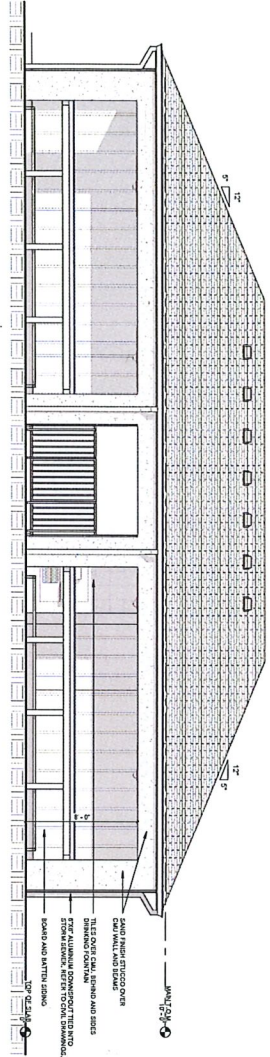

2 REAR ELEVATION
SCALE: 1/4" = 1'-0"

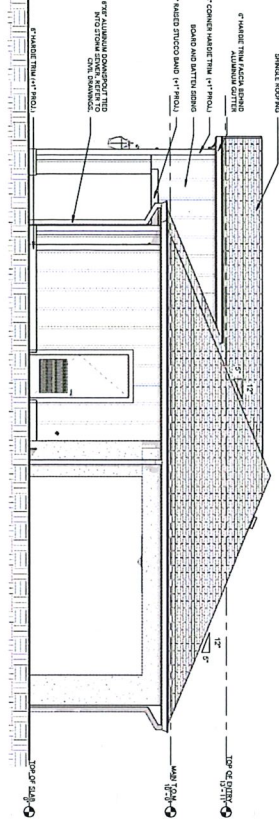

3 LEFT ELEVATION
SCALE: 1/4" = 1'-0"

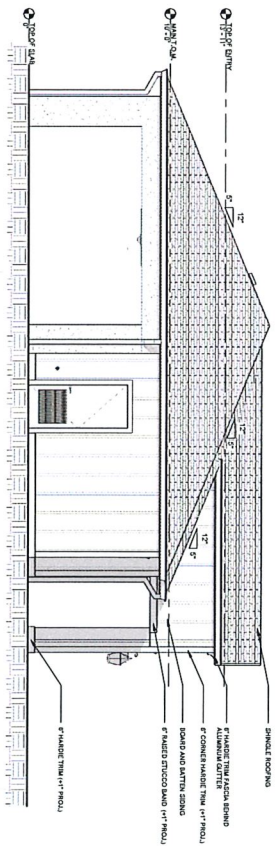

4 RIGHT ELEVATION
SCALE: 1/4" = 1'-0"

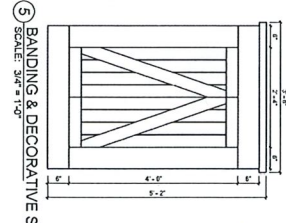

5 BANDING & DECORATIVE SHUTTERS DETAIL
SCALE: 3/4" = 1'-0"

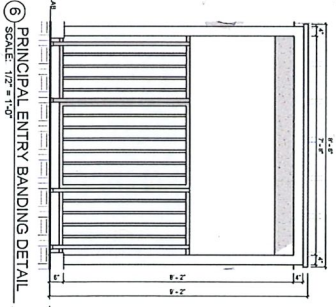

6 PRINCIPAL ENTRY BANDING DETAIL
SCALE: 1/2" = 1'-0"

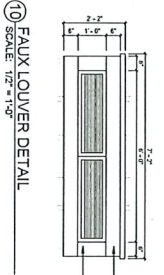

7 FAUX LOUVER DETAIL
SCALE: 1/2" = 1'-0"

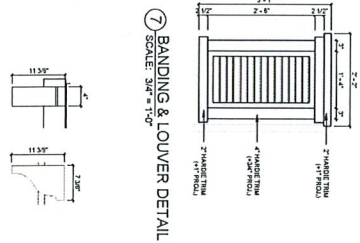

8 ENTRY BRACKET DETAIL
SCALE: 1" = 1'-0"

EXTERIOR ELEVATION GENERAL NOTES

1. EXTERIOR ELEVATION SHALL BE CONSIDERED AS A GENERAL REFERENCE ONLY. ALL DIMENSIONS SHALL BE AS SHOWN UNLESS OTHERWISE NOTED.
2. ALL DIMENSIONS SHALL BE IN ACCORDANCE WITH THE LATEST EDITIONS OF THE INTERNATIONAL BUILDING CODE (IBC) AND THE INTERNATIONAL RESIDENTIAL CODE (IRC).
3. ALL MATERIALS SHALL BE OF THE HIGHEST QUALITY AND SHALL BE APPROVED BY THE ARCHITECT PRIOR TO INSTALLATION.
4. ALL FINISHES SHALL BE IN ACCORDANCE WITH THE LATEST EDITIONS OF THE INTERNATIONAL BUILDING CODE (IBC) AND THE INTERNATIONAL RESIDENTIAL CODE (IRC).
5. ALL SHUTTERS AND DOWNSPOUTS SHALL BE IN ACCORDANCE WITH THE LATEST EDITIONS OF THE INTERNATIONAL BUILDING CODE (IBC) AND THE INTERNATIONAL RESIDENTIAL CODE (IRC).
6. ALL SHUTTERS AND DOWNSPOUTS SHALL BE MAINTAINED PER MANUFACTURER'S RECOMMENDATIONS.
7. ALL SHUTTERS AND DOWNSPOUTS SHALL BE CONSIDERED AS AN INTEGRAL PART OF THE EXTERIOR ELEVATION.

GUTTER AND DOWNSPOUT NOTE

ALL GUTTERS AND DOWNSPOUTS TO BE INSTALLED PER MANUFACTURER'S RECOMMENDATIONS. GUTTERS SHALL BE CONSIDERED AS AN INTEGRAL PART OF THE EXTERIOR ELEVATION.

<p>PROJECT NAME: SAVANNAH LAKES</p> <p>PROJECT LOCATION: DUNWOODY, GEORGIA</p> <p>PERMIT SET: DUNWOODY, GEORGIA</p> <p>DATE: 08/20/2015</p> <p>DESIGNED BY: B. SHAW</p> <p>PROJECT NUMBER: 1508</p>	<p>DATE: 08/20/2015</p> <p>SCALE: 1/4" = 1'-0"</p> <p>PROJECT NUMBER: 1508</p>	<p>STATE OF GEORGIA</p> <p>REGISTERED ARCHITECT</p> <p>DIEGO H. DURAN, AIA</p> <p>ARCHITECT</p>	<p>SHARP DESIGN STUDIO</p> <p>12180 WALKER LANE, SUITE 200, DUNWOODY, GA 30338</p> <p>404.488.1111</p>	<p>THIS DOCUMENT IS THE PROPERTY OF SHARP DESIGN STUDIO. IT IS TO BE USED ONLY FOR THE PROJECT AND LOCATION SPECIFICALLY IDENTIFIED HEREON. IT IS NOT TO BE REPRODUCED, COPIED, OR TRANSMITTED IN ANY FORM OR BY ANY MEANS, ELECTRONIC OR MECHANICAL, INCLUDING PHOTOCOPYING, RECORDING, OR BY ANY INFORMATION STORAGE AND RETRIEVAL SYSTEM, WITHOUT THE WRITTEN PERMISSION OF SHARP DESIGN STUDIO.</p>
---	--	---	--	---

PROJECT NAME: SAVANNAH LAKES

PROJECT LOCATION: DUNWOODY, GEORGIA

PERMIT SET: DUNWOODY, GEORGIA

DATE: 08/20/2015

DESIGNED BY: B. SHAW

PROJECT NUMBER: 1508

DATE: 08/20/2015

SCALE: 1/4" = 1'-0"

PROJECT NUMBER: 1508

STATE OF GEORGIA

REGISTERED ARCHITECT

DIEGO H. DURAN, AIA

ARCHITECT

SHARP DESIGN STUDIO

12180 WALKER LANE, SUITE 200, DUNWOODY, GA 30338

404.488.1111

THIS DOCUMENT IS THE PROPERTY OF SHARP DESIGN STUDIO. IT IS TO BE USED ONLY FOR THE PROJECT AND LOCATION SPECIFICALLY IDENTIFIED HEREON. IT IS NOT TO BE REPRODUCED, COPIED, OR TRANSMITTED IN ANY FORM OR BY ANY MEANS, ELECTRONIC OR MECHANICAL, INCLUDING PHOTOCOPYING, RECORDING, OR BY ANY INFORMATION STORAGE AND RETRIEVAL SYSTEM, WITHOUT THE WRITTEN PERMISSION OF SHARP DESIGN STUDIO.

PROJECT NAME: SAVANNAH LAKES

PROJECT LOCATION: DUNWOODY, GEORGIA

PERMIT SET: DUNWOODY, GEORGIA

DATE: 08/20/2015

DESIGNED BY: B. SHAW

PROJECT NUMBER: 1508

DATE: 08/20/2015

SCALE: 1/4" = 1'-0"

PROJECT NUMBER: 1508

STATE OF GEORGIA

REGISTERED ARCHITECT

DIEGO H. DURAN, AIA

ARCHITECT

SHARP DESIGN STUDIO

12180 WALKER LANE, SUITE 200, DUNWOODY, GA 30338

404.488.1111

THIS DOCUMENT IS THE PROPERTY OF SHARP DESIGN STUDIO. IT IS TO BE USED ONLY FOR THE PROJECT AND LOCATION SPECIFICALLY IDENTIFIED HEREON. IT IS NOT TO BE REPRODUCED, COPIED, OR TRANSMITTED IN ANY FORM OR BY ANY MEANS, ELECTRONIC OR MECHANICAL, INCLUDING PHOTOCOPYING, RECORDING, OR BY ANY INFORMATION STORAGE AND RETRIEVAL SYSTEM, WITHOUT THE WRITTEN PERMISSION OF SHARP DESIGN STUDIO.

NO.	DESCRIPTION	COMMENTS	MANUFACTURER	MODEL
101	STANDARD WIDENED TOILET, 30" X 58" X 32"	WALL MOUNTED	BRANDER	1010
102	STANDARD WIDENED TOILET, 30" X 58" X 32"	WALL MOUNTED	BRANDER	1010
103	STANDARD WIDENED TOILET, 30" X 58" X 32"	WALL MOUNTED	BRANDER	1010
104	STANDARD WIDENED TOILET, 30" X 58" X 32"	WALL MOUNTED	BRANDER	1010
105	STANDARD WIDENED TOILET, 30" X 58" X 32"	WALL MOUNTED	BRANDER	1010
106	STANDARD WIDENED TOILET, 30" X 58" X 32"	WALL MOUNTED	BRANDER	1010
107	STANDARD WIDENED TOILET, 30" X 58" X 32"	WALL MOUNTED	BRANDER	1010
108	STANDARD WIDENED TOILET, 30" X 58" X 32"	WALL MOUNTED	BRANDER	1010
109	STANDARD WIDENED TOILET, 30" X 58" X 32"	WALL MOUNTED	BRANDER	1010
110	STANDARD WIDENED TOILET, 30" X 58" X 32"	WALL MOUNTED	BRANDER	1010

NO.	DESCRIPTION	COMMENTS	MANUFACTURER	MODEL
111	STANDARD WIDENED TOILET, 30" X 58" X 32"	WALL MOUNTED	BRANDER	1010
112	STANDARD WIDENED TOILET, 30" X 58" X 32"	WALL MOUNTED	BRANDER	1010
113	STANDARD WIDENED TOILET, 30" X 58" X 32"	WALL MOUNTED	BRANDER	1010
114	STANDARD WIDENED TOILET, 30" X 58" X 32"	WALL MOUNTED	BRANDER	1010
115	STANDARD WIDENED TOILET, 30" X 58" X 32"	WALL MOUNTED	BRANDER	1010
116	STANDARD WIDENED TOILET, 30" X 58" X 32"	WALL MOUNTED	BRANDER	1010
117	STANDARD WIDENED TOILET, 30" X 58" X 32"	WALL MOUNTED	BRANDER	1010
118	STANDARD WIDENED TOILET, 30" X 58" X 32"	WALL MOUNTED	BRANDER	1010
119	STANDARD WIDENED TOILET, 30" X 58" X 32"	WALL MOUNTED	BRANDER	1010
120	STANDARD WIDENED TOILET, 30" X 58" X 32"	WALL MOUNTED	BRANDER	1010

NO.	DESCRIPTION	COMMENTS	MANUFACTURER	MODEL
121	STANDARD WIDENED TOILET, 30" X 58" X 32"	WALL MOUNTED	BRANDER	1010
122	STANDARD WIDENED TOILET, 30" X 58" X 32"	WALL MOUNTED	BRANDER	1010
123	STANDARD WIDENED TOILET, 30" X 58" X 32"	WALL MOUNTED	BRANDER	1010
124	STANDARD WIDENED TOILET, 30" X 58" X 32"	WALL MOUNTED	BRANDER	1010
125	STANDARD WIDENED TOILET, 30" X 58" X 32"	WALL MOUNTED	BRANDER	1010
126	STANDARD WIDENED TOILET, 30" X 58" X 32"	WALL MOUNTED	BRANDER	1010
127	STANDARD WIDENED TOILET, 30" X 58" X 32"	WALL MOUNTED	BRANDER	1010
128	STANDARD WIDENED TOILET, 30" X 58" X 32"	WALL MOUNTED	BRANDER	1010
129	STANDARD WIDENED TOILET, 30" X 58" X 32"	WALL MOUNTED	BRANDER	1010
130	STANDARD WIDENED TOILET, 30" X 58" X 32"	WALL MOUNTED	BRANDER	1010

TILE PATTERN
 TILE AND MIRROR PATTERNS ARE SHOWN FOR EXAMPLE PURPOSES ONLY. TILE AND MIRROR PATTERNS AND FINISHES WILL BE DETERMINED BY THE ARCHITECT.

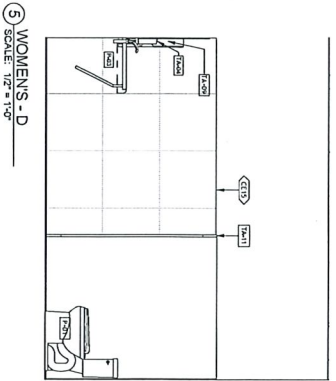
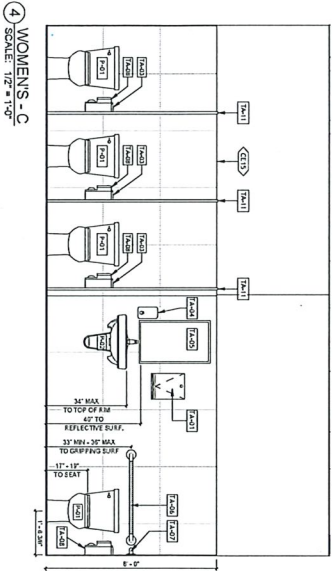
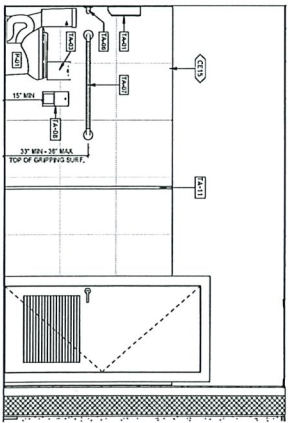
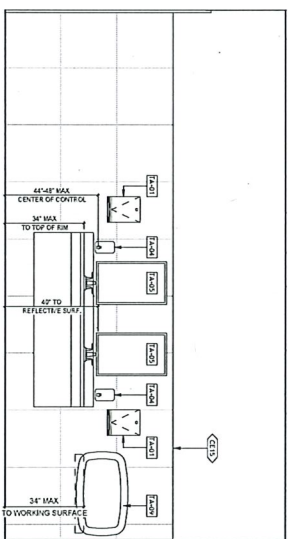
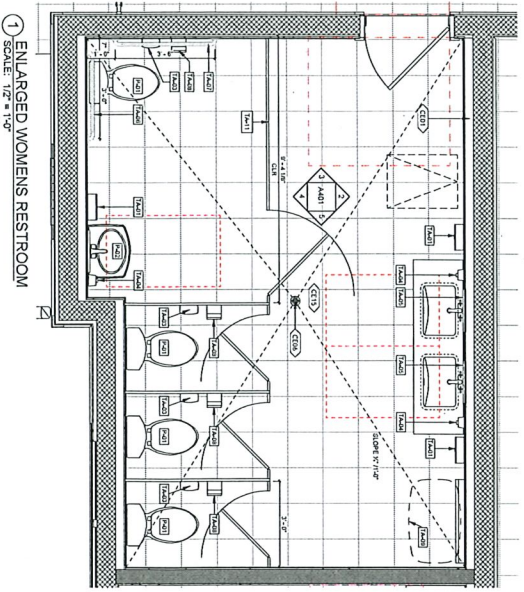

PROJECT NAME
 ENLARGED WOMENS RESTROOM AND RESTROOMS
 SHEET NUMBER
 A401



SHARP DESIGN STUDIO
 12180 WHEEL LAKE BOULEVARD, SUITE 101
 MIAMI, FL 33158
 OFFICE: (305) 555-5554
 www.sharpsdesignstudio.com

PROJECT LOCATION
 SAVANNAH LAYES
 ARCHITECT
 SAVANNAH, GEORGIA
 PERMIT SET
 DRAWN BY: D. DURAN
 CHECKED BY: D. DURAN

DATE: 10/15/2015
 TIME: 10:00 AM

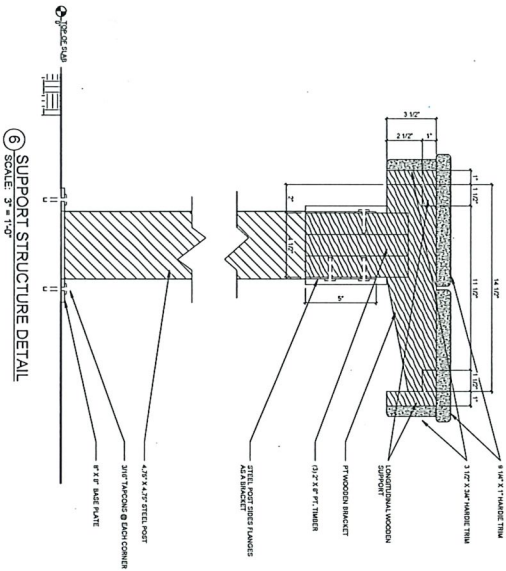
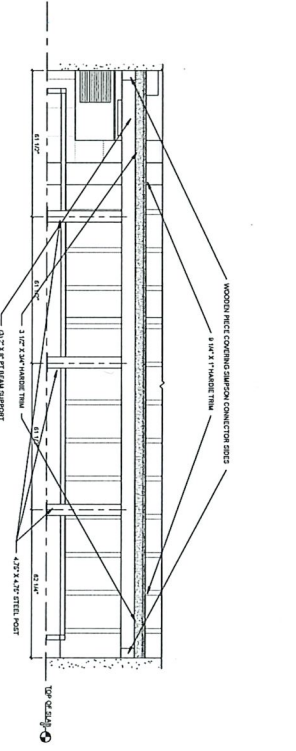
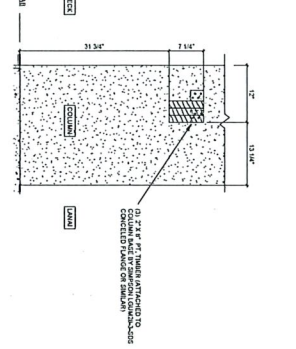
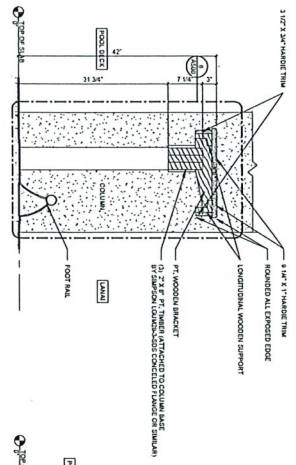
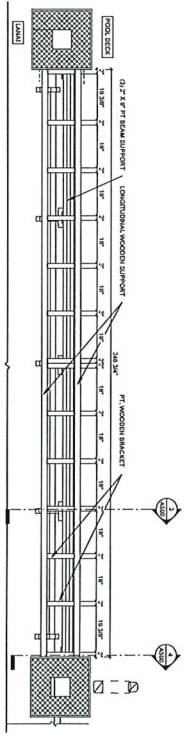
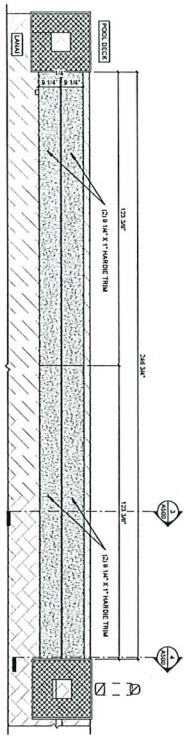

<p>SAVANNAH LAKES</p> <p>PROJECT LOCATION: SAVANNAH, GEORGIA</p> <p>DATE: 01/2018</p> <p>DESIGNER: D. DURAN</p> <p>SCALE: AS SHOWN</p>		<p>PROJECT NO.:</p> <p>DATE:</p> <p>SCALE:</p> <p>BY:</p> <p>CHECKED:</p> <p>APPROVED:</p>
<p>SHARP DESIGN STUDIO</p> <p>12300 WALKER ROAD, SUITE 101</p> <p>ALPHARETTA, GA 30201</p> <p>PH: 770.241.1111</p> <p>WWW.SHARPD.COM</p>		<p>REGISTERED PROFESSIONAL ENGINEER</p> <p>STATE OF GEORGIA</p> <p>NO. 12345</p> <p>EXPIRES: 12/31/2020</p>
<p>DIEGO H. DURAN, AIA</p> <p>ARCHITECT</p>		<p>PROJECT TITLE: COUNTER DETAIL</p> <p>SCALE: A500</p>