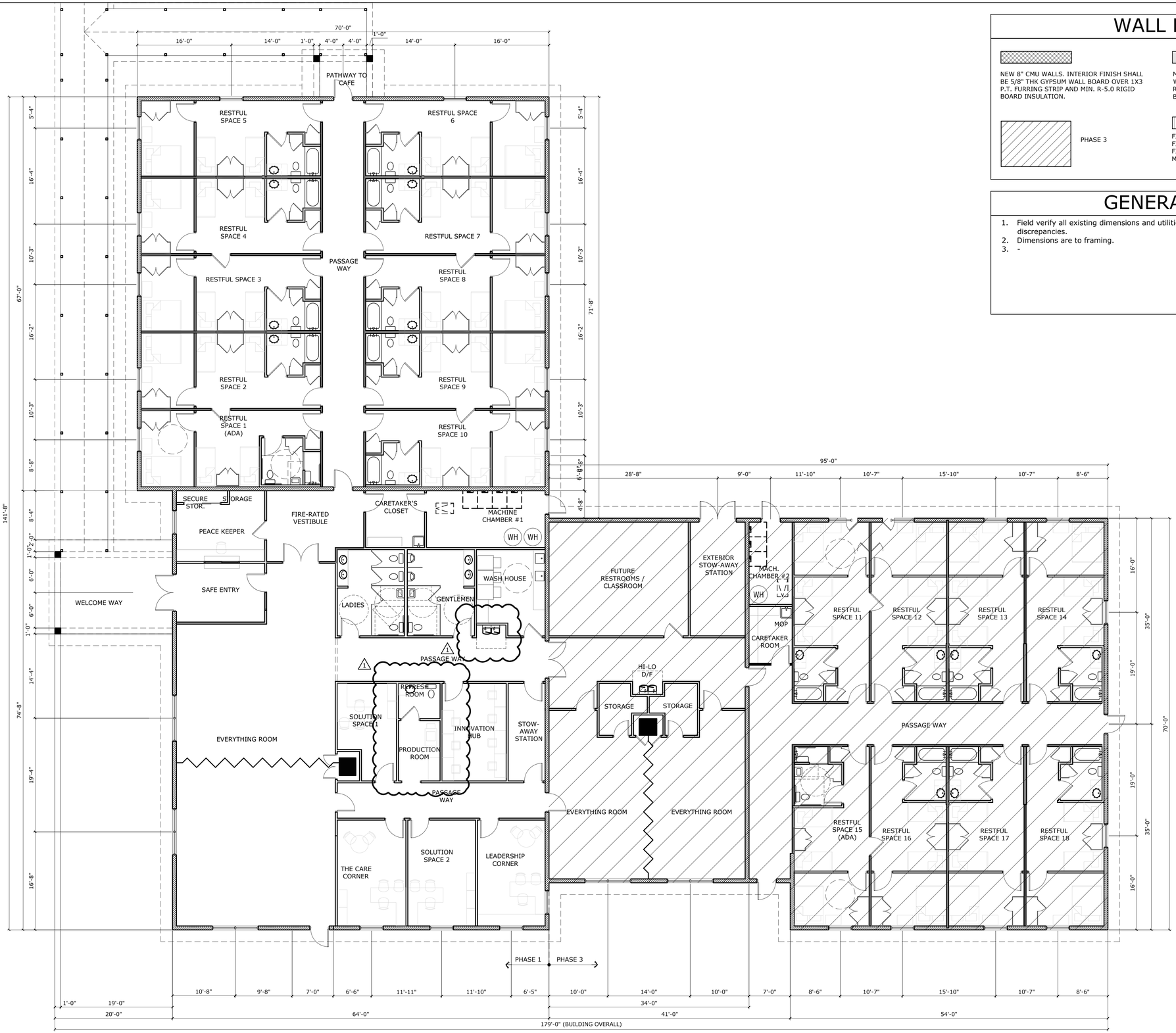

1 - FLOOR PLAN

SCALE: 1/8" = 1'-0"

N

WALL LEGEND

NEW 8" CMU WALLS. INTERIOR FINISH SHALL BE 5/8" THK GYPSUM WALL BOARD OVER 1X3 P.T. FURRING STRIP AND MIN. R-5.0 RIGID BOARD INSULATION.

MIN. 25 GA. METAL STUDS @ 16" O.C. W/ 5/8" THK GYPSUM WALLBOARD FINISH EACH SIDE (PAINTED). PROVIDE MIN. R-11 BATT INSULATION IN ALL WALLS SURROUNDING BATHROOMS & MECHANICAL ROOMS.

PHASE 3

FIRE PARTITION WALLS 5/8" THK GYPSUM WALLBOARD FINISH EACH SIDE (PAINTED) SHEETROCK BRAND FIRECODE "C" TO ROOF DECK. PROVIDE MIN. 2" THICK MINERAL WOOL BATT INSULATION.

GENERAL NOTES

1. Field verify all existing dimensions and utilities prior to construction. Notify Architect of any discrepancies.
2. Dimensions are to framing.
3. -

AREA TABULATION:

PHASE 1:	10,150	SQ. FT.
PHASE 3:	6,320	SQ. FT.
TOTAL:	16,470	SQ. FT.

Copyright ©

All drawings and written material appearing herein constitute the original and unpublished work of the Architect, and the same or any part thereof may not be duplicated, distributed, disclosed, or used in any manner without the written consent of the Architect. Penalties shall apply when user duplicates Architect's work, without Architect's written consent.

Commercial + Residential
710 SE Ocean Blvd.
Stuart, FL 34994
O: (772) 220-4411
www.n2archdesign.com

n2 architecture + design

Niki L. Norton, R.A.
AR91827

Graceway Village
1780 Hartman Road
Fort Pierce, FL 34947
-
-

Rev. #	Date

Project Number	24-0988
Status	Site Submittal
Issue date	20-Mar-26
Sheet	A2.1

Floor Plan + Notes

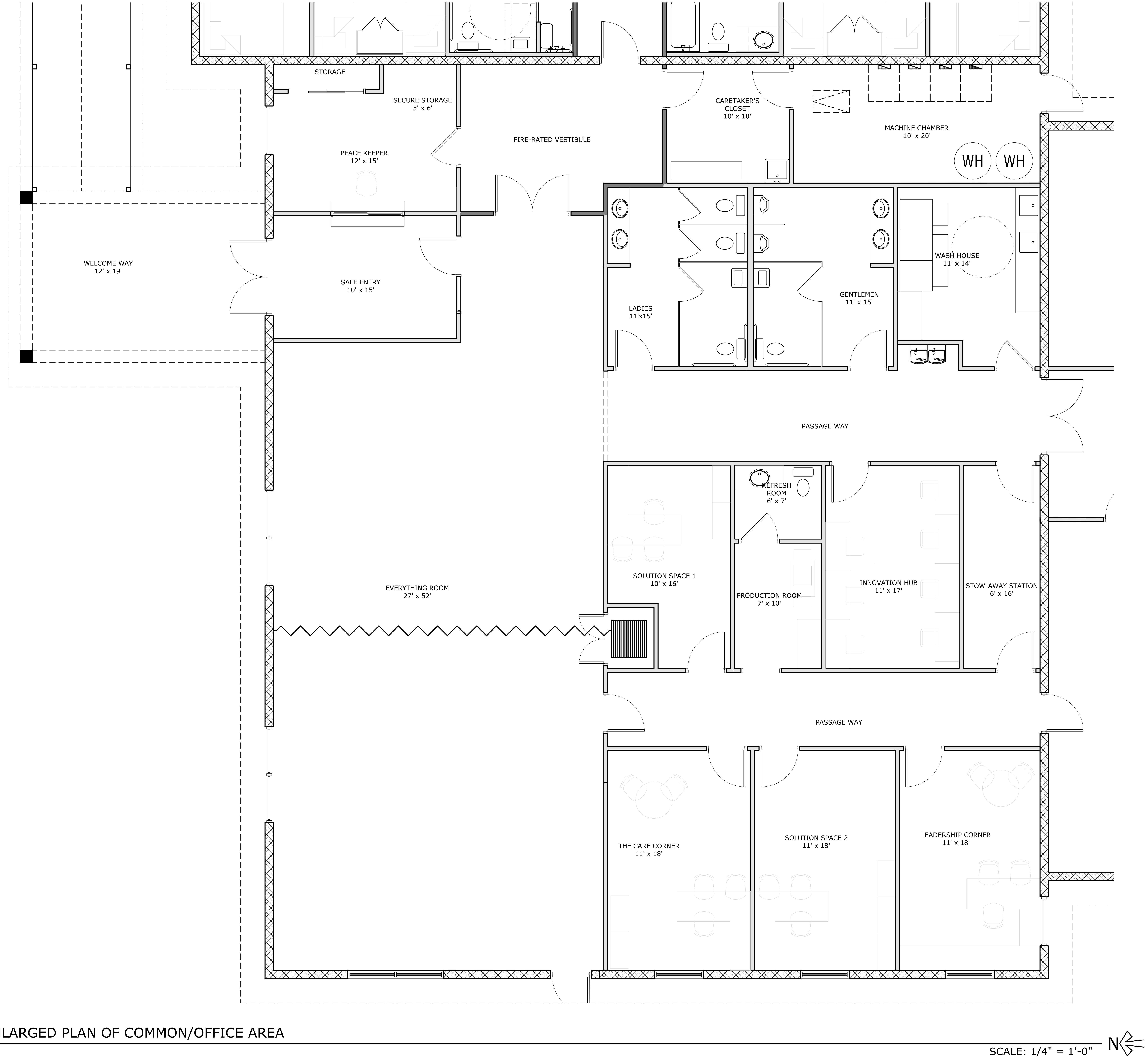

1 - ENLARGED PLAN OF COMMON/OFFICE AREA

SCALE: 1/4" = 1'-0"

Copyright ©

All drawings and written material appearing herein constitute the original and unpublished work of the Architect, and the same or any part thereof may not be duplicated, distributed, disclosed, or used in any manner without the written consent of the Architect. Penalties shall apply when user duplicates Architect's work, without Architect's written consent.

n2 architecture + design
Commercial + Residential
710 SE Ocean Blvd.
Stuart, FL 34994
O: (772) 220-4411
www.n2archdesign.com

Niki L. Norton, R.A.
AR91827

Graceway Village
1780 Hartman Road
Fort Pierce, FL 34947
- -

Rev. #	Date

Project Number	24-0988
Status	Site Submittal
Issue date	20-Mar-26
Sheet	A2.1.1

Enlarged Floor Plan + Notes

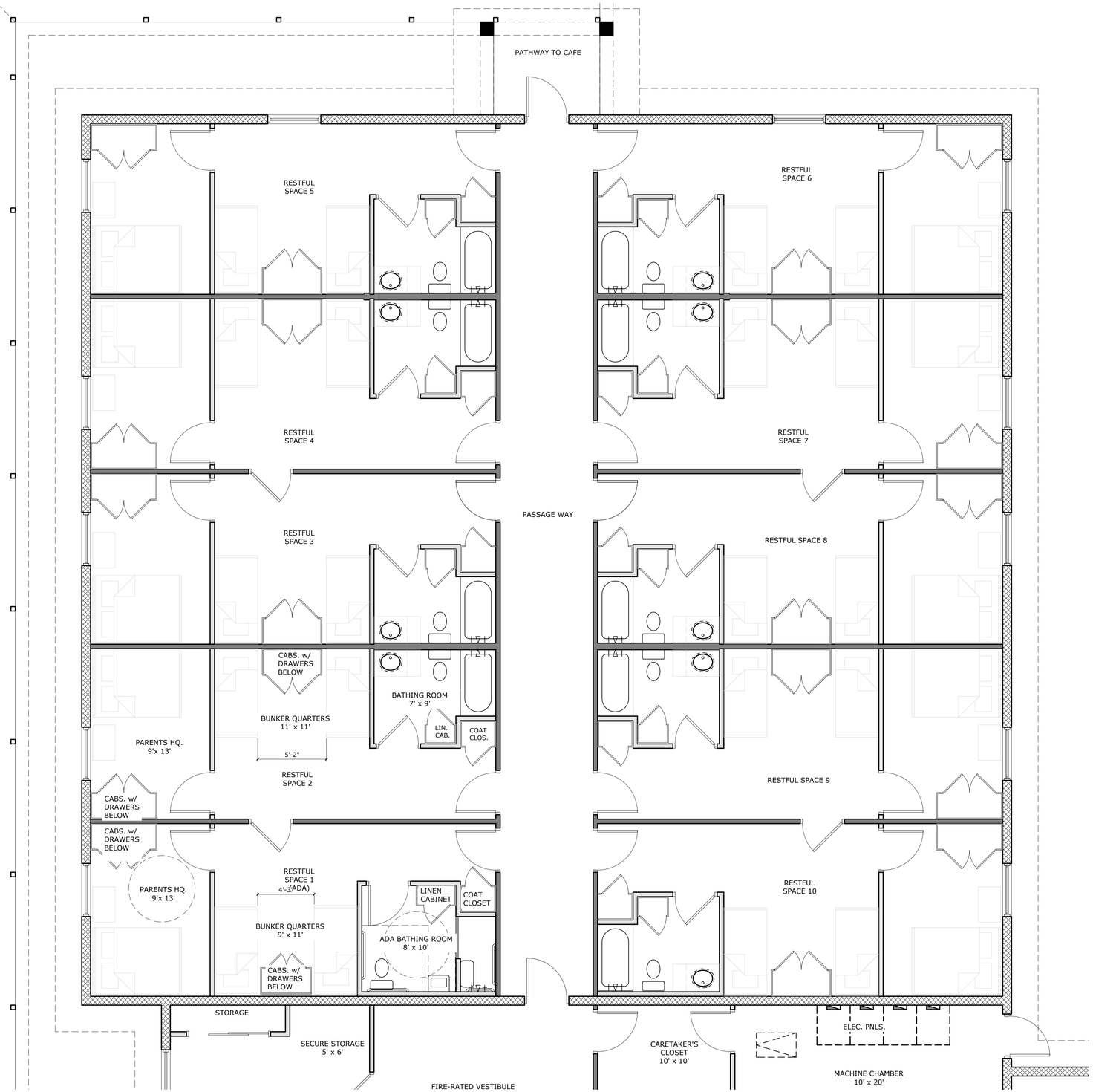

1 - ENLARGED PLAN OF SLEEPING ROOMS

SCALE: 1/4" = 1'-0"

N

Copyright ©

All drawings and written material appearing herein constitute the original and unpublished work of the Architect, and the same or any part thereof may not be duplicated, distributed, disclosed, or used in any manner without the written consent of the Architect. Penalties shall apply when user duplicates Architect's work, without Architect's written consent.

Commercial + Residential
710 SE Ocean Blvd.
Stuart, FL 34994
O: (772) 220-4411
www.n2archdesign.com

n2 architecture + design

Niki L. Norton, R.A.
AR91827

Graceway Village
1780 Hartman Road
Fort Pierce, FL 34947

Rev. #	Date
1	Client Revisions 22-Jan-26

Project Number	24-0988
Status	Site Submittal
Issue date	20-Mar-26
Sheet	A2.1.2

Enlarged Floor Plan + Notes

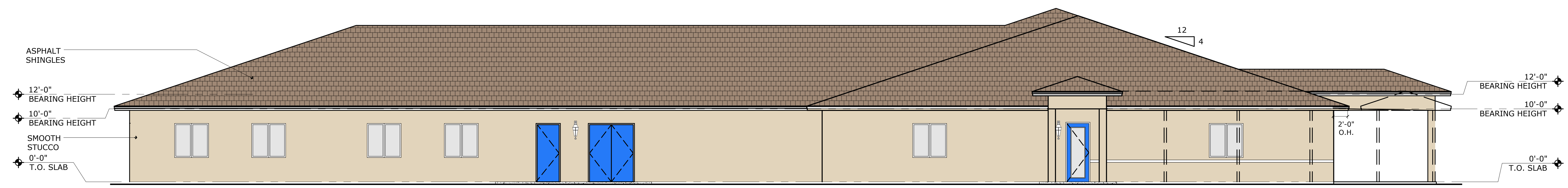

1 - EAST ELEVATION

SCALE: 1/8" = 1'-0"

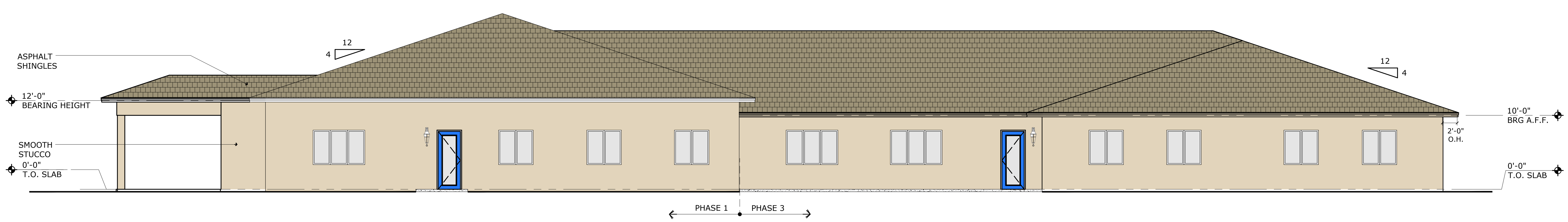

1 - WEST ELEVATION

SCALE: 1/8" = 1'-0"

Copyright ©
All drawings and written material appearing herein constitute the original and unpublished work of the Architect, and the same or any part thereof may not be duplicated, distributed, disclosed, or used in any manner without the written consent of the Architect. Penalties shall apply when user duplicates Architect's work, without Architect's written consent.

Commercial + Residential
710 SE Ocean Blvd.
Stuart, FL 34994
O (772) 220-4411
www.n2archdesign.com

n2 architecture + design

Niki L. Norton, R.A.
AR91827

Graceway Village
1780 Hartman Road
Fort Pierce, FL 34947

Rev. #	Date
2	Client Revisions 26-Feb-26

Project Number	24-0988
Status	Site Submittal
Issue date	20-Mar-26
Sheet	A3.1
	Exterior Elevations + Notes

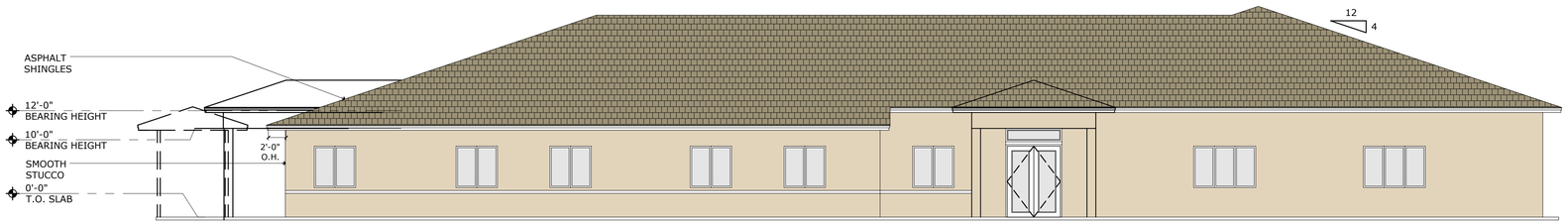

2 - NORTH ELEVATION

SCALE: 1/8" = 1'-0"

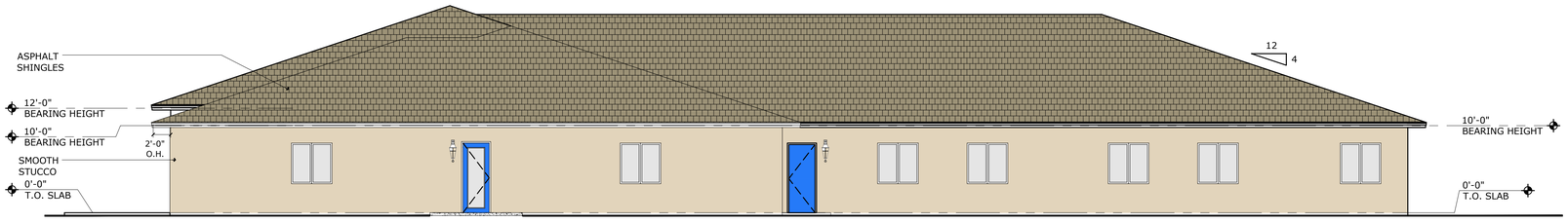

1 - SOUTH ELEVATION

SCALE: 1/8" = 1'-0"

Copyright ©

All drawings and written material appearing herein constitute the original and unpublished work of the Architect and the same may not be used, or shall not be duplicated, distributed, disclosed, or used in any manner without the written consent of the Architect. Permission shall be granted only when user discloses Architect's work, without Architect's written consent.

Commercial + Residential
710 SE Ocean Blvd.
Stuart, FL 34994
O. (772) 220-4411
www.n2archdesign.com

n2 architecture + design

Niki L. Norton, R.A.
AR91827

Graceway Village
1780 Hartman Road
Fort Pierce, FL 34947
- -

Rev. #	Date

Project Number	24-0988
Status	Site Submittal
Issue date	20-Mar-26
Sheet	A3.2

Exterior Elevations + Notes