



**Redtail DG**  
100 S. 2nd Street  
Fort Pierce, Florida 34950  
(772) 742 1555  
redtaildg.com  
todm@redtaildg.com

## **PORCH FACTORY**

### **Architectural Elevations**

**Address:** 2904 Okeechobee road  
**Parcel ID:** 2417-504-0036-000-4  
**Site Area:** 2.39 acres  
**Future Land Use:** General Commercial (GC)  
**Zoning:** General Commercial (C-3)

The existing building will remain in its current condition with no changes to its exterior materials or colors. The proposed structure is a wood-frame pole barn with a Galvalume metal roof. Architectural elevations for both the existing building and the proposed pole barn are included on the following pages. The pole barn will be fully enclosed on the east side to provide a visual buffer and improve compatibility with the adjacent property to the east.

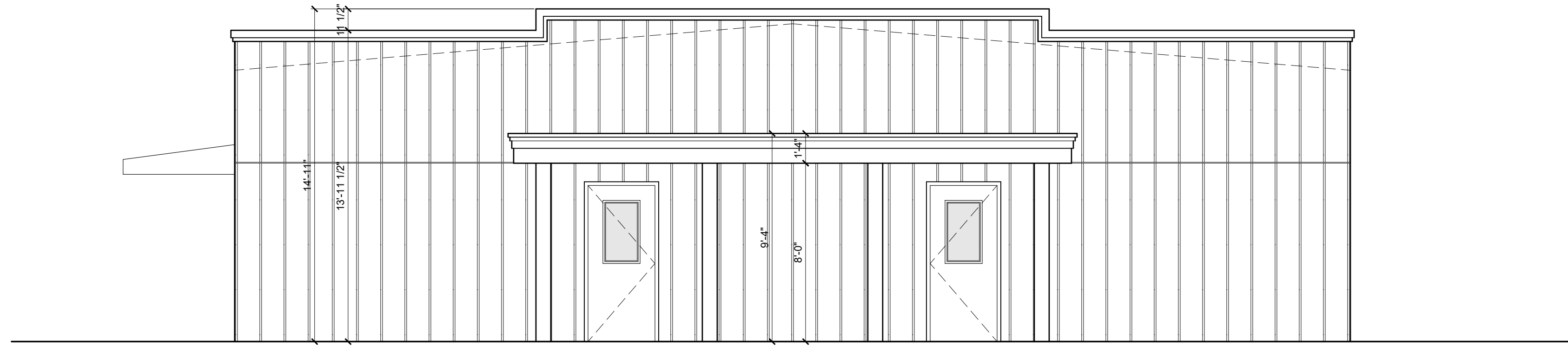

Image 1 – Existing building

*Tod Mowery*  
**Tod Mowery, AICP**  
President



K:\2TK Architecture & Design\02\_Projects\02\_Commercial\2025\25-0716 - The Porch Factory\1102\_Drawings\01\_Project Drawings\02\_Design Development\25-0176 - DD - 01-16-26.dwg, 1/16/2026 3:41:15 PM, AutoCAD PDF (General Documentation).pc3



1 - SOUTH ELEVATION

SCALE: 1/4" = 1'-0"

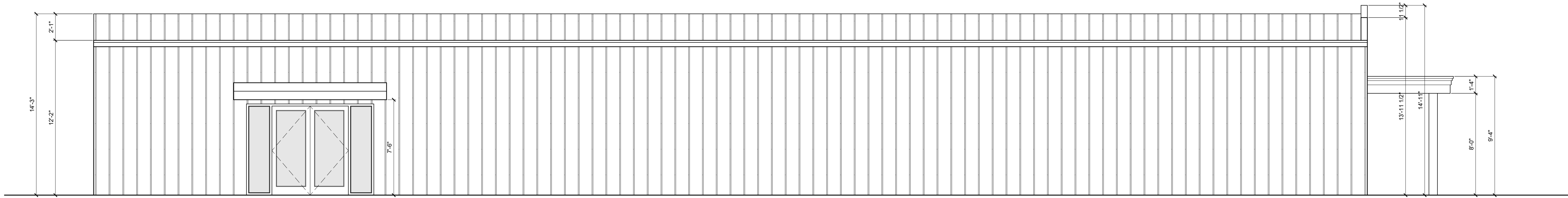

2 - WEST ELEVATION

SCALE: 1/4" = 1'-0"

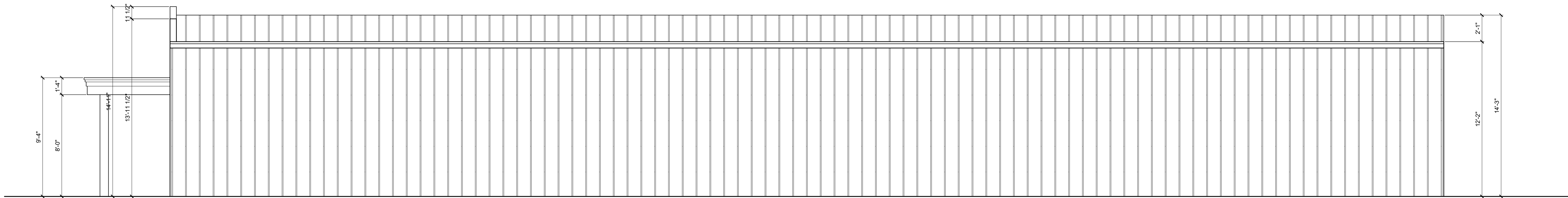

3 - EAST ELEVATION

SCALE: 1/4" = 1'-0"

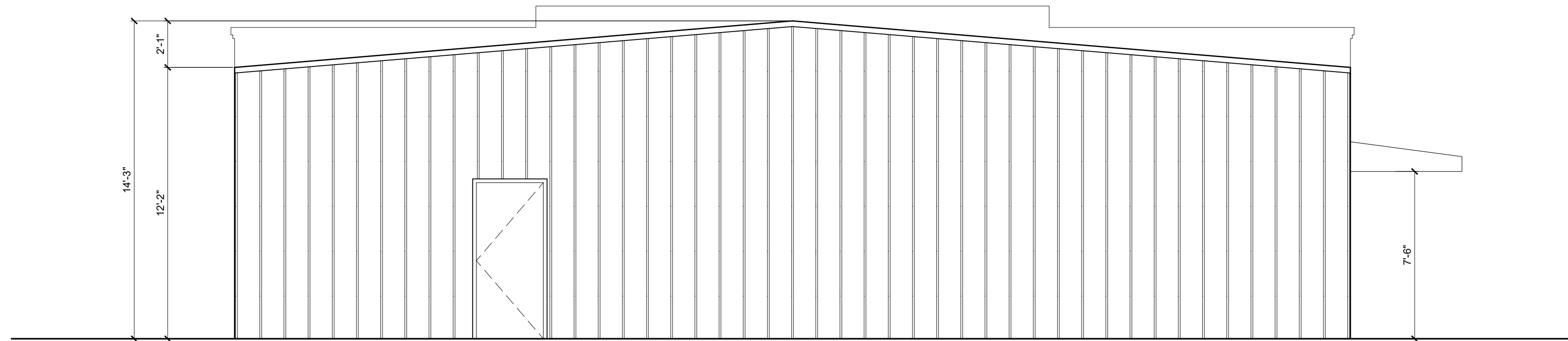

4 - NORTH ELEVATION

SCALE: 1/4" = 1'-0"

PROJECT # 25-0716  
SHEET #  
**A401**  
PRINT DATE  
JANUARY 16, 2026

DRAWING NAME  
**BUILDING ELEVATIONS**

PROJECT  
**THE PORCH  
FACTORY**  
2904 OKEECHOBEE ROAD  
FORT PIERCE, FLORIDA 34947



Commercial and Residential Architecture  
7904 SW Jack James Drive  
Stuart, Florida 34997  
(772) 210-0966

www.2TKAD.com

**Copyright ©**  
All drawings and other material appearing herein constitute the property of 2TK Architecture & Design. No part of this drawing may be reproduced, stored in a retrieval system, or used in any manner without the written consent of 2TK Architecture & Design. Penalties shall apply when used without Architect's written consent.

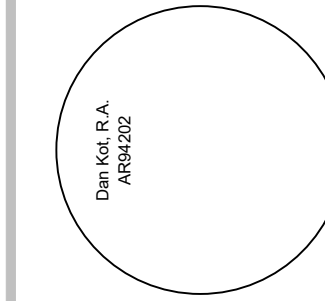

ISSUE DESCRIPTION	DATE
1	
2	
3	
4	
5	
6	
7	
8	

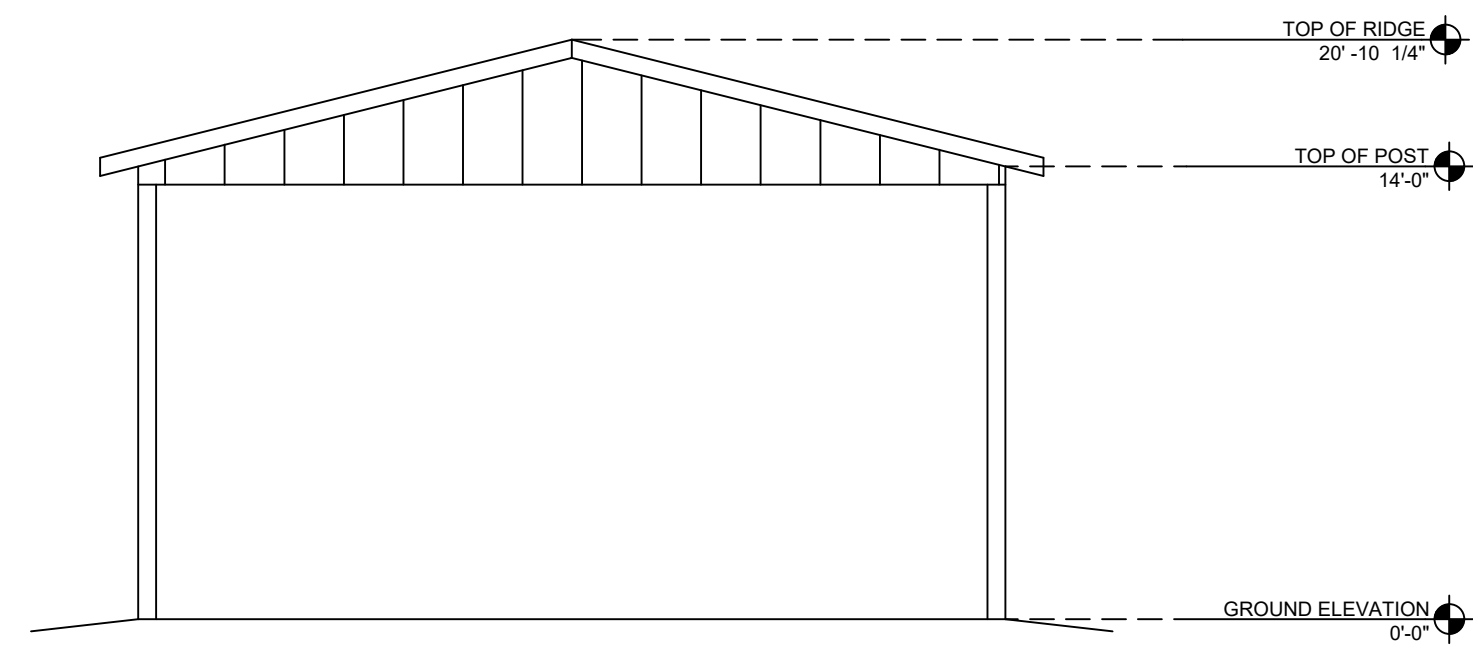

FRONT VIEW NTS

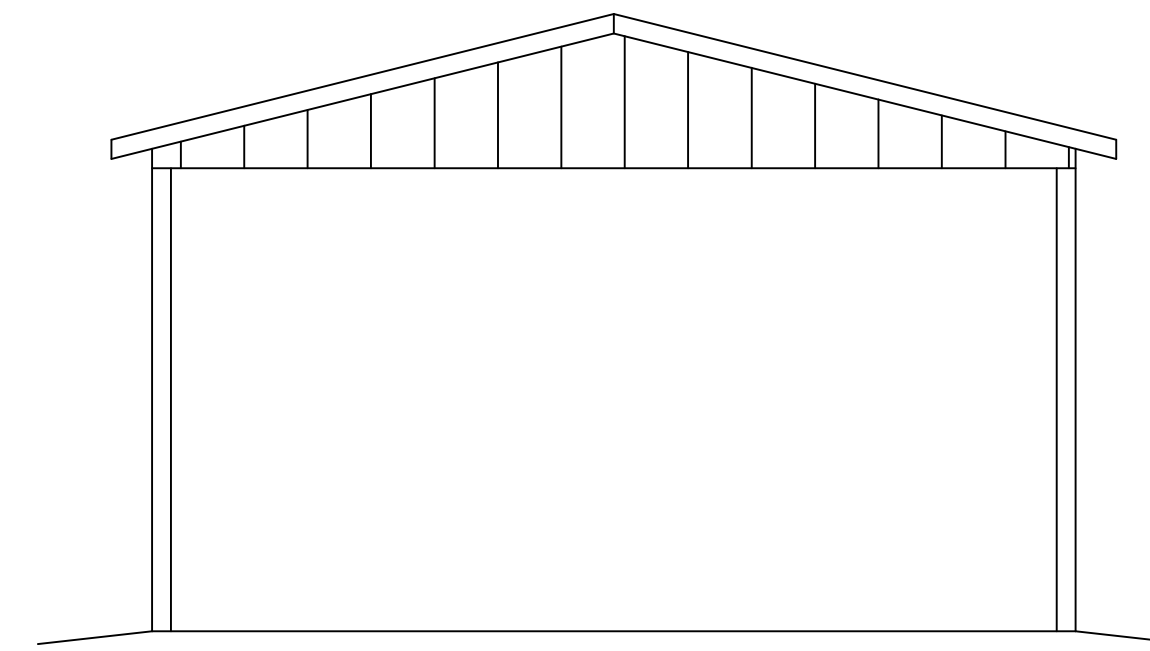

REAR VIEW NTS

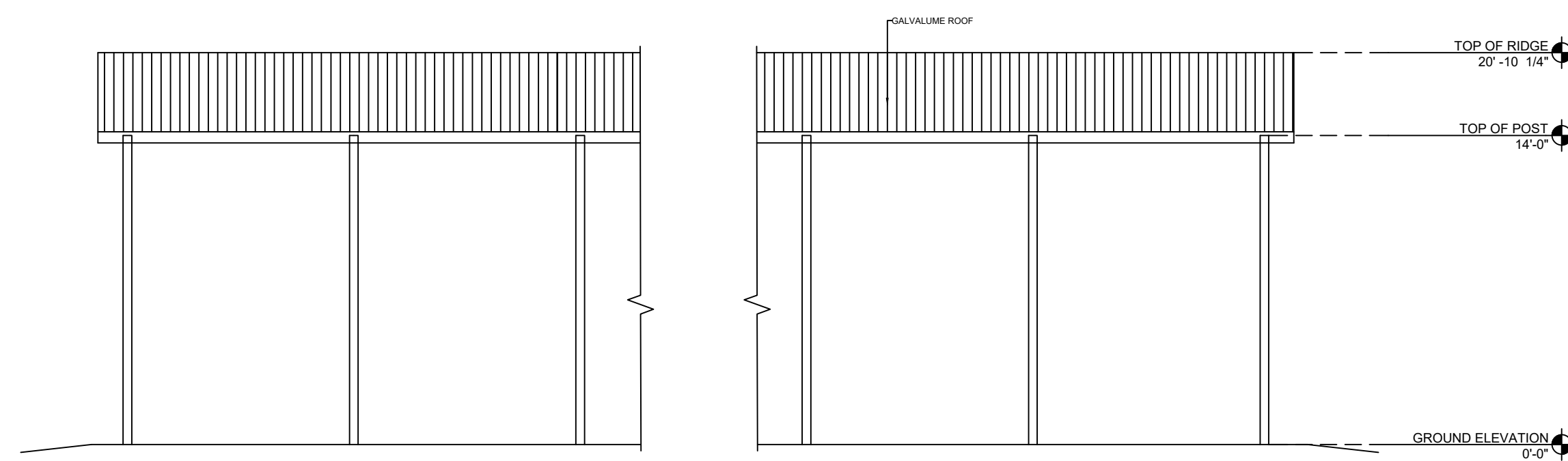

LEFT VIEW NTS

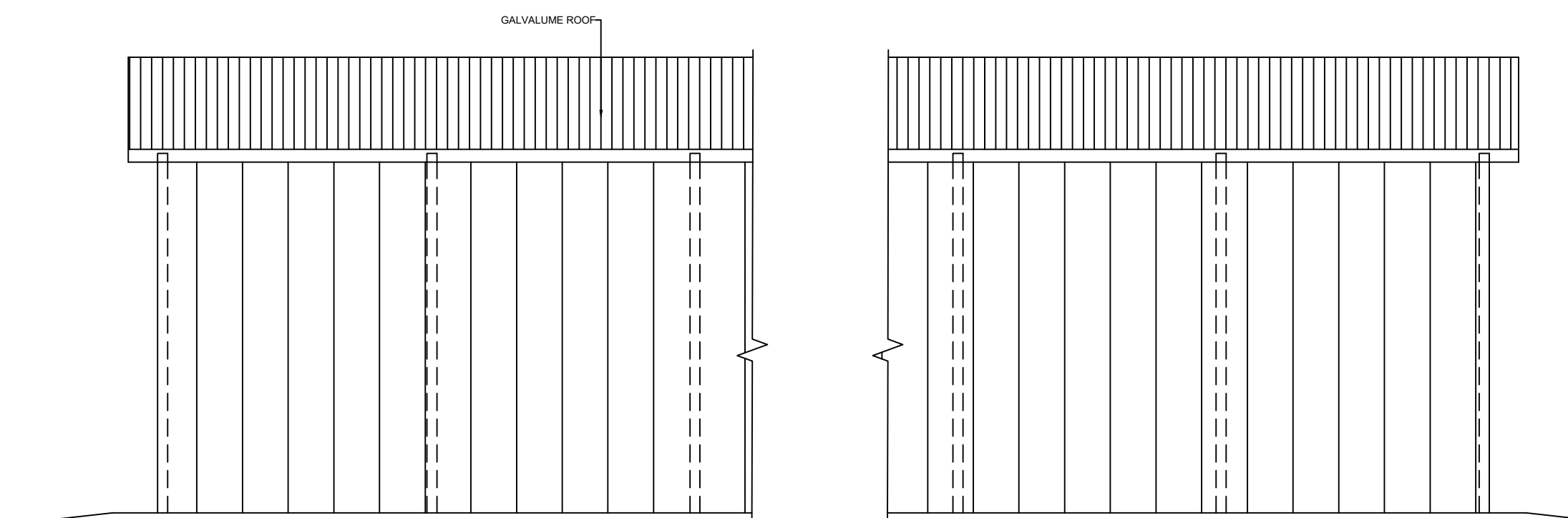

RIGHT VIEW NTS

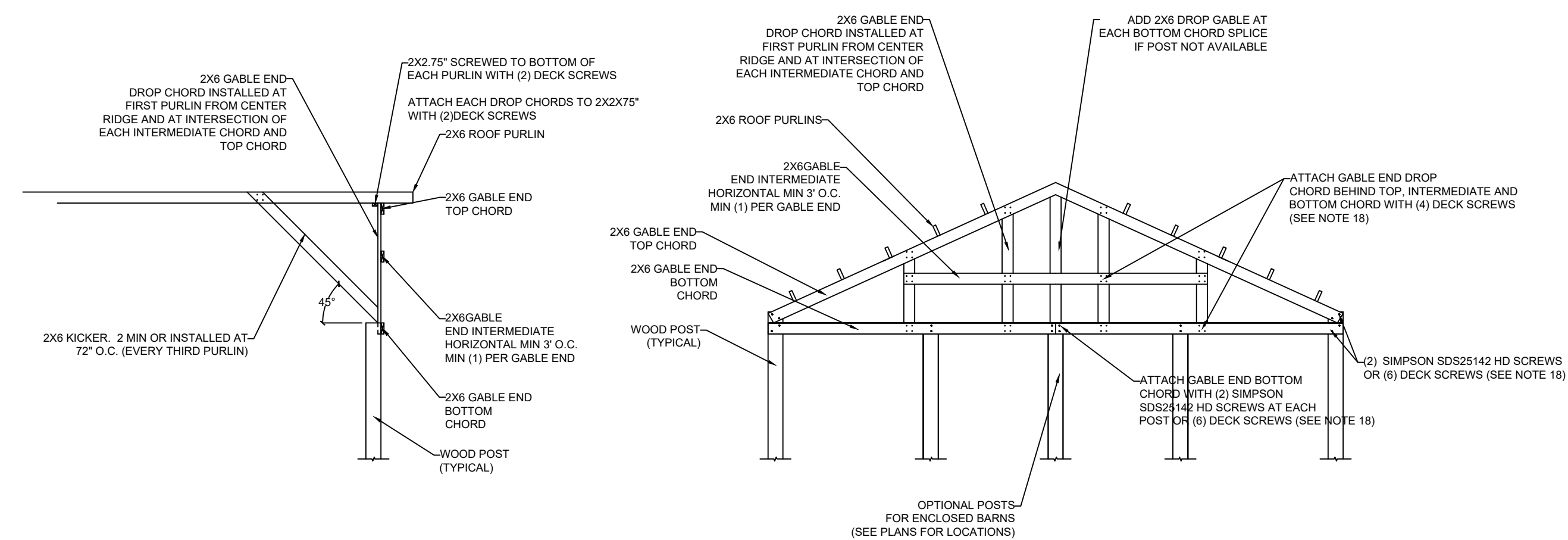

GABLE END DETAIL NTS

NO.	DESCRIPTION	DATE

**PROJECT INFORMATION**

JAMES BRANN  
705 N 39TH ST  
FT PIERCE, FL 34947

**G S H**  
 ENGINEERING & CONSTRUCTION SERVICES  
 GREG HURD, P.E.  
 GSHURD84@GMAIL.COM  
 WWW.GSHURD.COM  
 727-492-5986

I HEREBY CERTIFY THAT THIS PLAN AND SPECIFICATION WERE PREPARED BY ME OR UNDER MY DIRECT SUPERVISION TO THE BEST OF MY ENGINEERING KNOWLEDGE, THE PLANS AND SPECIFICATIONS COMPLY WITH THE MINIMUM REQUIREMENTS OF THE LATEST FLORIDA BUILDING CODE.  
 THIS DRAWING IS SEaled AND SEALED FOR STRUCTURAL PURPOSES AND IS VALID ONLY IF THE USER HAS RESPONSIBILITY FOR ANY REVISIONS, SUPPLEMENTAL SHEETS OR CORRECTIONS.  
 ALL ARCHITECTURAL, ELECTRICAL, MECHANICAL, AND SITE DETAILS SHOWN ARE FOR REFERENCE ONLY AND ARE NOT COVERED UNDER THE ENGINEER'S SEAL.  
 IT IS THE CONTRACTOR'S RESPONSIBILITY TO REVIEW ALL DRAWINGS FOR ACCURACY AND NOTIFY THE OWNER OF ANY DISCREPANCIES PRIOR TO BEGINNING CONSTRUCTION.  
 THE ENGINEER IS NOT RESPONSIBLE FOR THE PROPOSED STRUCTURAL CHANGES AND NOT RESPONSIBLE FOR ANY EXISTING STRUCTURAL COMPONENTS OF THE PROJECT.

**DRAWING TITLE**

ELEVATIONS

SCALE: N/A

SHEET #  
A-3