

MARTIN SANDINO AIA
 ARCHITECT, ARQUITECTO
 RESIDENTIAL, COMMERCIAL, + INDUSTRIAL
 MARTIN SANDINO
 ARCHITECTURE + PLANNING, LLC
 BTR PIR#1 REGISTRATION NO. 19860-0

ARIZONA
 5222 N. PARADISE VILLAGE PARKWAY
 BLDG. 16 UNIT 208 PHOENIX, ARIZONA 85028
 TEXAS
 5801 N. MEA ST. BLDG. 2-229
 EL PASO, TEXAS 79962
 602.413.7885
 MSANDINOARCH@aol.com

REGISTERED ARCHITECT
 59467
 MARTIN SANDINO
 1-19-20
 ARIZONA, U.S.A.
 EXPIRES: 3-31-2021

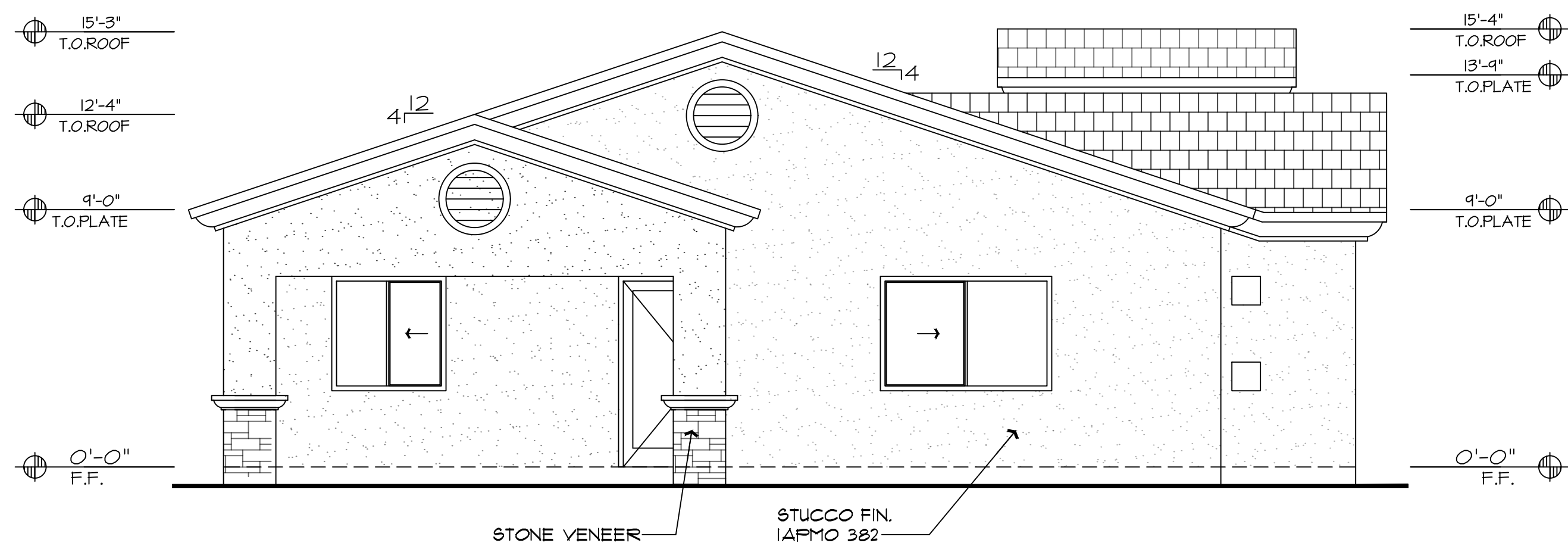

EAST ELEVATION

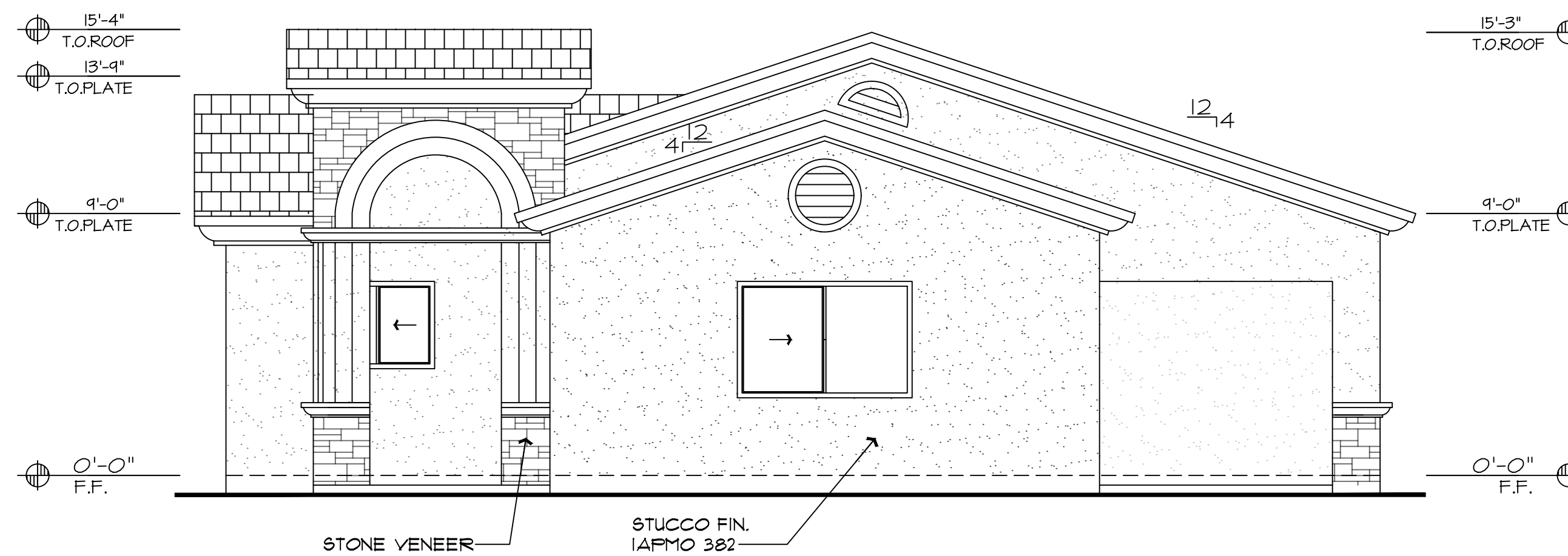

WEST ELEVATION

1/4"=1'-0"

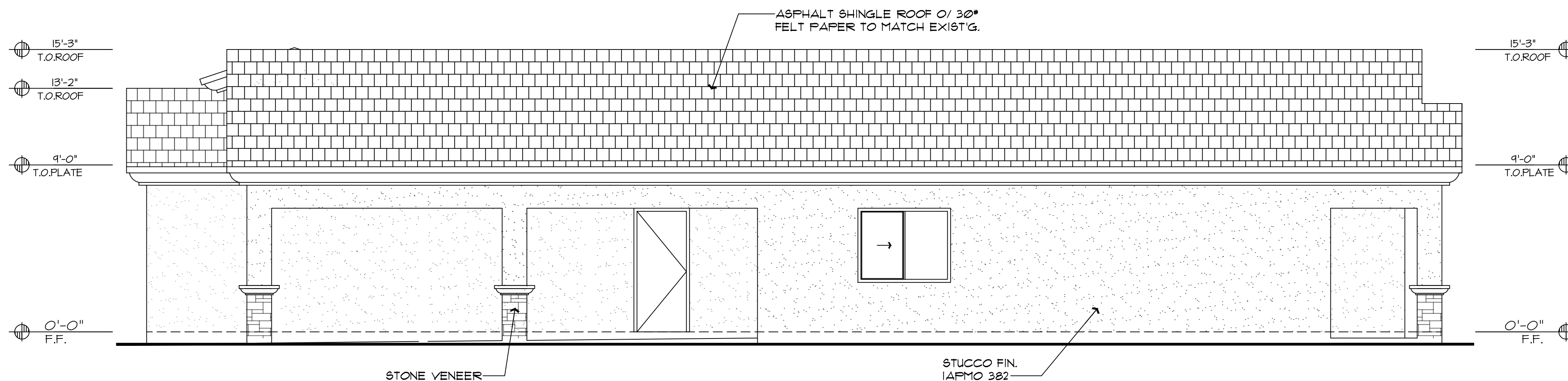

SOUTH ELEVATION

1/4"=1'-0"

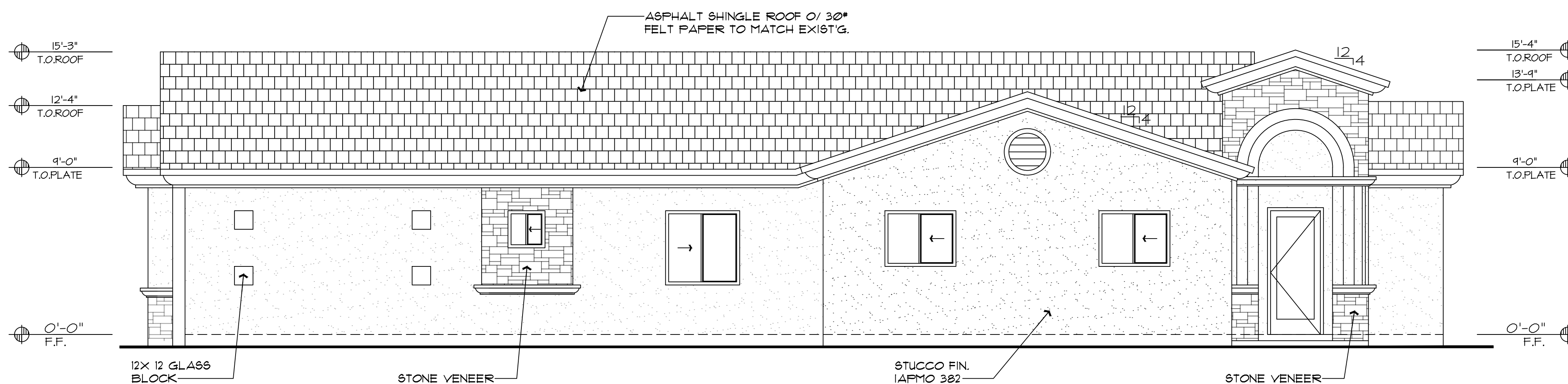

NORTH ELEVATION

1/4"=1'-0"

- 6745 N. 53RD DR. -
 6145 N. 53RD DR. GLENDALE, AZ. 85301
 ELEVATIONS

THIS DRAWING IS AN INSTRUMENT OF SERVICE AND AS SUCH SHALL REMAIN THE PROPERTY OF MARTIN SANDINO ARCHITECTURE + PLANNING, LLC. UNAUTHORIZED USE OR REPRODUCTION WITHOUT PERMISSION OF THE ARCHITECT IS PROHIBITED. THIS DRAWING IS ONLY FOR USE IN CONNECTION WITH THIS PROJECT AND SHALL NOT BE USED FOR OTHER LOCATIONS. COPYRIGHT 2020, MARTIN SANDINO ARCHITECTURE + PLANNING, LLC

CONSULTANT

**PRELIMINARY
 NOT FOR
 CONSTRUCTION**

Date: JULY 20
 Job No: 20-33
 Project Mgr: M.S.
 Drawn By: A.B.
 Checked By: M.S.