



Ambra

Annexation (AN-217) Application ADOPTION

City Council, September 14, 2021





Annexation Request

- 24-acre parcel located east of the southeast corner of 83rd Avenue and Northern Avenue.
- County jurisdiction zoning is R1-6.

Zoning Map

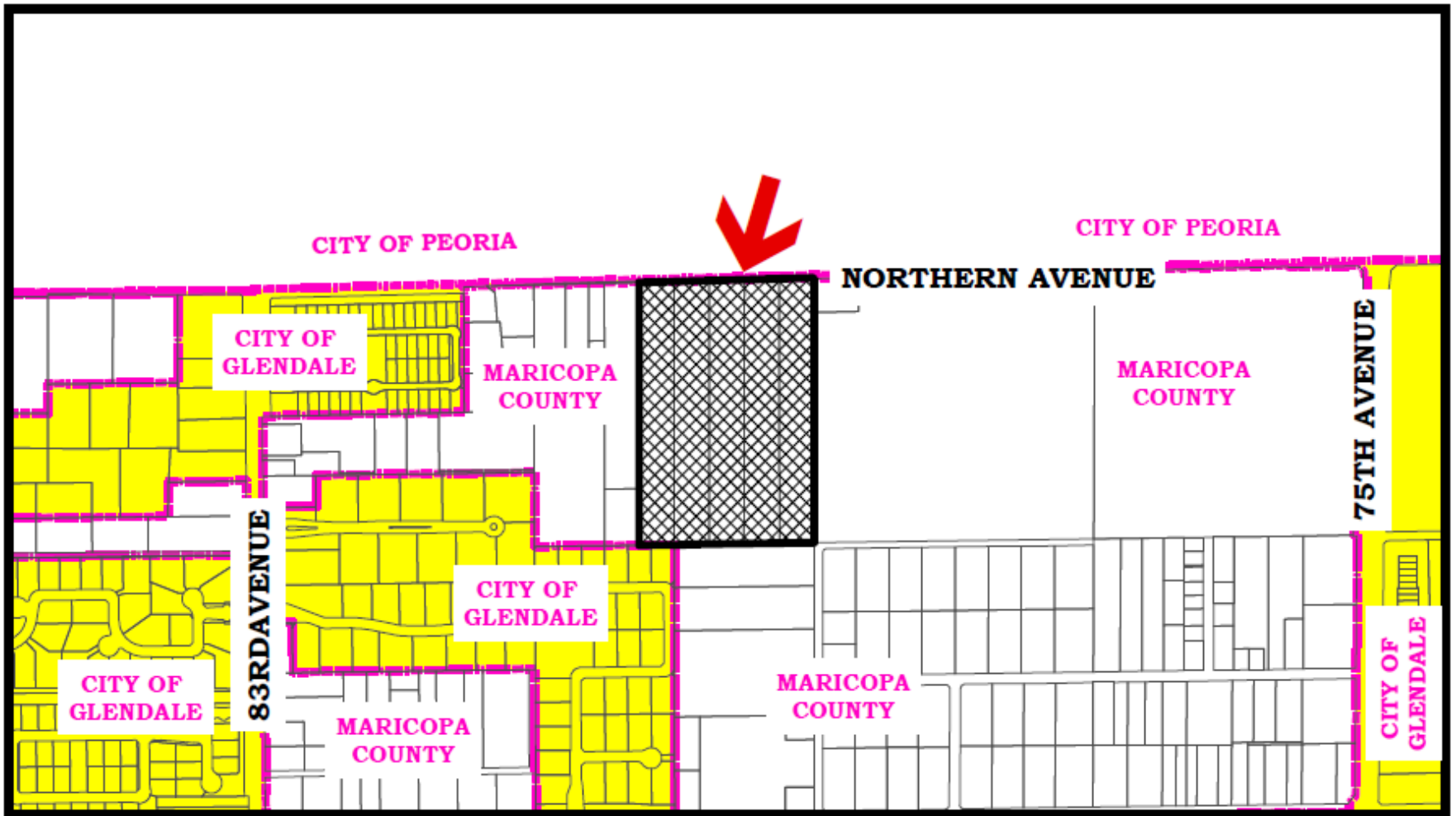

Aerial Map

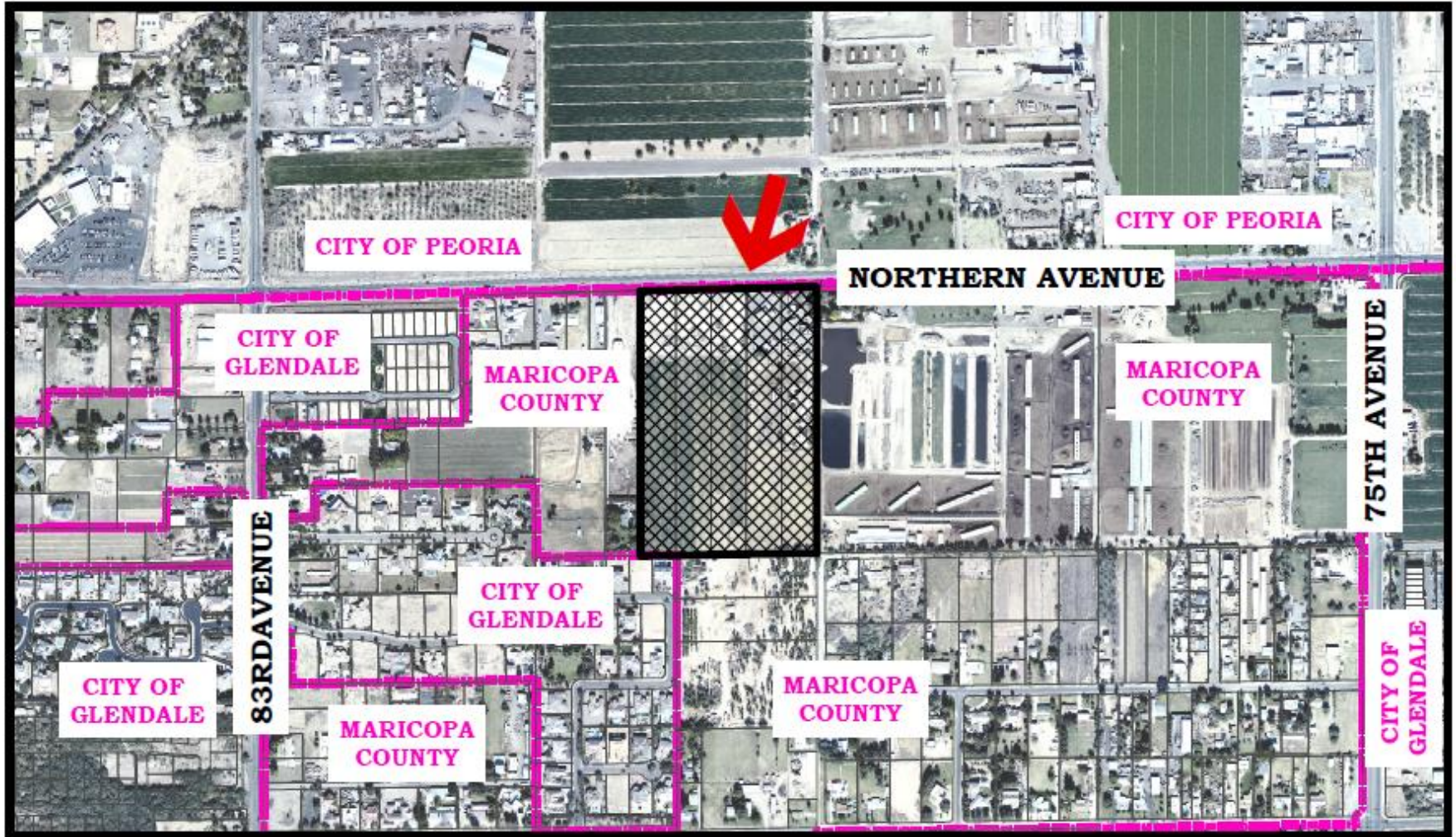



Annexation Request

- As required by State Statute, the “Blank Petition” requires a Public Hearing which was held August 24, 2021.
- Property owner signatures were obtained on the “Petition”.



Annexation Request

- A City Council public hearing is being held this evening for the adoption of the annexation .
- If the annexation is approved, the site would be added into the Glendale City limits 30 days later.



Ambra

Annexation (AN-217) Application ADOPTION

City Council, September 14, 2021

