

WEST ELEVATION

1"=1/4"

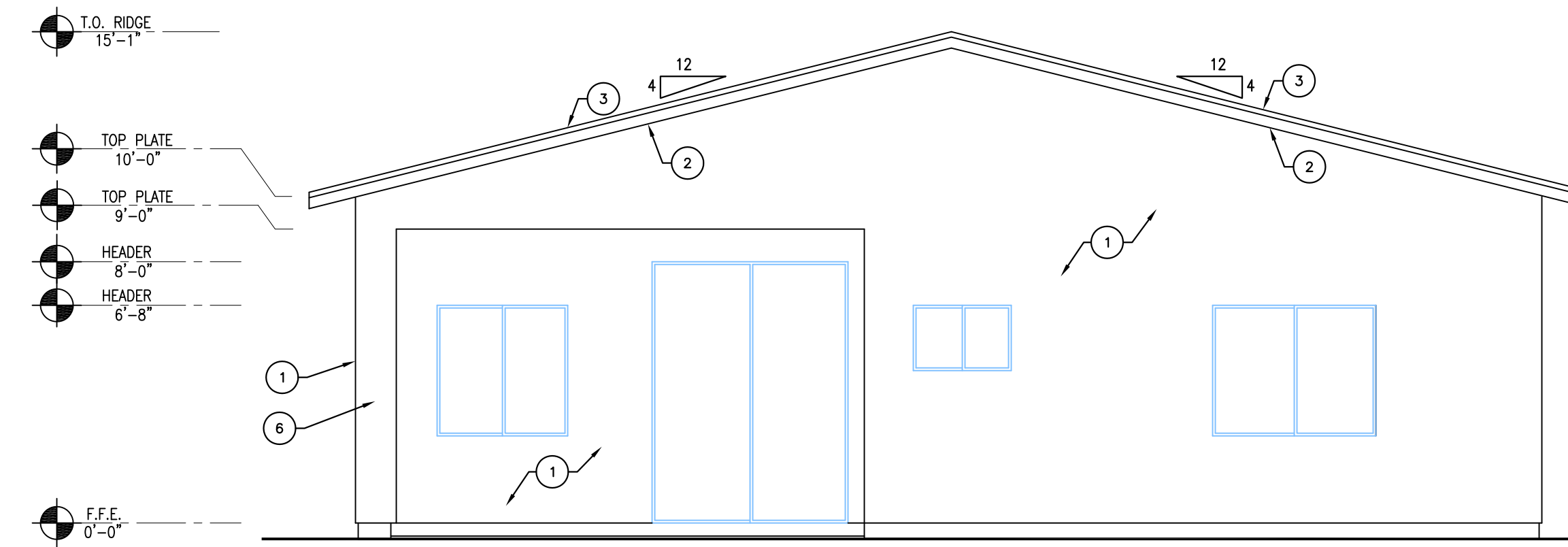

EAST ELEVATION

1"=1/4"

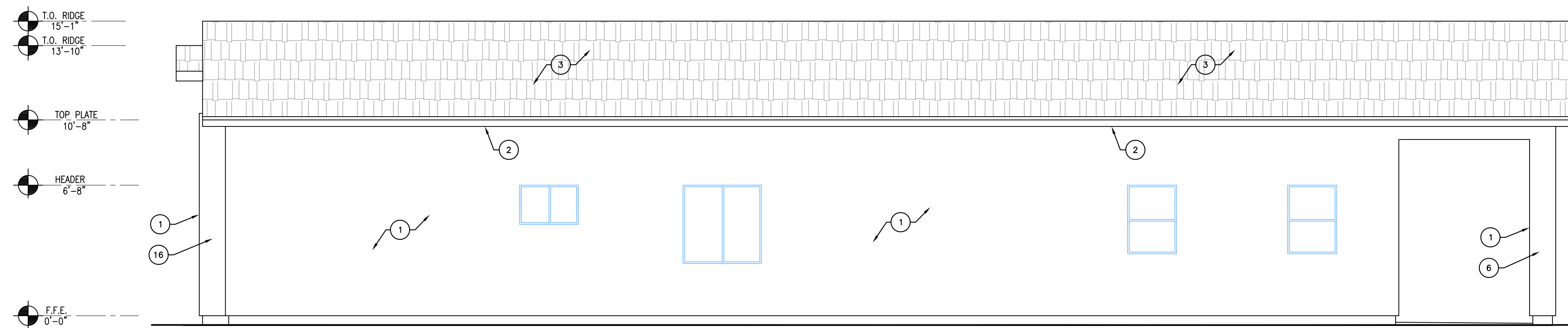

SOUTH ELEVATION

1"=1/4"

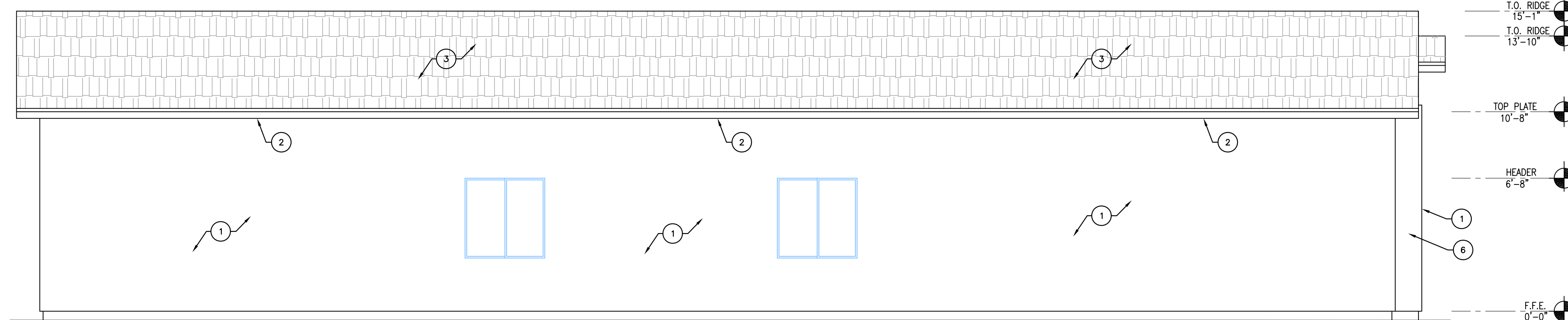

NORTH ELEVATION

1"=1/4"

ELEVATION KEYNOTES

1	WESTERN ONE COAST STUCCO ESR #2729 REPORT TYPICALLY REQUIRED MINIMUM OF 1 LAYER OF No. 15 ASPHALT FELT COMPLYING WITH ASTM D 226 TYPE I WITH OR OPEN STUDS OR WHERE APPLIED OVER WOOD-BASED SHEATHING, SHALL BE 2 LAYERS PF GRADE D PAPER (FEDERAL SPECIFICATION UU-B790c) WITH MINIMUM 2 INCH HORIZONTAL EDGE LAP AND 6 INCH VERTICAL EDGE LAPS. USE 1" THICK FOAM.
2	2X6 FASCIA W/ 2X1 WOOD TRIM
3	ROOF SHINGLES PER ICC ESR-1475
4	CRICKET
5	EXPOSED WOOD
6	16"x16" FINISHED WOOD FRAMED COLUMN
7	SIMPSON GABLE PLATE
8	WESTERN ONE COAST STUCCO ESR #2729 REPORT TYPICALLY REQUIRED MINIMUM OF 1 LAYER OF No. 15 ASPHALT FELT COMPLYING WITH ASTM D 226 TYPE I WITH OR OPEN STUDS OR WHERE APPLIED OVER WOOD-BASED SHEATHING, SHALL BE 2 LAYERS PF GRADE D PAPER (FEDERAL SPECIFICATION UU-B790c) WITH MINIMUM 2 INCH HORIZONTAL EDGE LAP AND 6 INCH VERTICAL EDGE LAPS. USE 2" THICK FOAM.

CASE NUMBER: VAR20-09

TO AVOID MISTAKES DURING CONSTRUCTION ANY DISCREPANCIES BETWEEN THE PLANS SHALL BE REPORTED TO THE OWNER AND GENERAL CONTRACTOR IN WRITING BEFORE PROCEEDING. IN ORDER TO AVOID MISTAKES READ AND CHECK ALL PLANS AND BIDS BEFORE CONSTRUCTION.

PARCEL NUMBER:
143-29-030

ZONING:
R-3

66TH DRIVE RESIDENCE

7119 N 66TH DR
GLENDALE, AZ 85301

SEAL:

REVISIONS:
00/00/2021
00/00/2021
00/00/2021

PROJECT NO: MXD20-127
DATE: 01/27/2021
DRAWN BY: DL
CHECKED BY: MC
FILENAME:

A3