

DOOR SCHEDULE				
MARK	SIZE	THK.	DESCRIPTION	HDWK
①	10'-0" x 7'-0"		OVERHEAD INSULATED GARAGE DOORS	
②	10'-0" x 12'-0"		OVERHEAD INSULATED GARAGE DOORS	
③	3'-0" x 6'-8"	1 3/4"	SOLID CORE WOOD DOOR	L
④	3'-0" x 6'-8"	1 3/4"	1/2 GLAZED FRENCH DOOR	KL
⑤	3'-0" x 6'-8"	1 3/4"	SOLID CORE WOOD DOOR	FR
(E)	EXISTING			

HARDWARE TYPES				
KL	KEYED LOCK	L	LATCH (NO LOCK)	
FR	PRIVACY LATCH			

WINDOW SCHEDULE			
MARK	SIZE	DESCRIPTION	HEADER HEIGHT
(A)	3'-0" x 4'-0"	SINGLE HUNG	6'-8"
(E)	EXISTING		

* TEMPERED GLASS
NOTE: CONTRACTOR SHALL VERIFY QUANTITIES

- DOOR & WINDOW NOTES**
- 1) ALL INTERIOR DOORS TO BE "LEGACY" SOLID CORE WITH "TIMELY" FRAMES.
 - 2) ALL DOORS TO HAVE LEVER TYPE HARDWARE BY SCHLAGE.
 - 3) ALL WINDOWS SHALL BE DUAL PANE, INSULATED LOW 'E' GLASS IN VINYL FRAMES.
 - 4) ALL GLAZING IN DOORS AND WITHIN 24" OF A DOOR JAMB SHALL BE TEMPERED GLASS.
 - 5) ALL GLAZING & FENESTRATION SHALL BE A MIN U FACTOR OF .40 AND SHGC OF .25 PER IECC TABLE R402.1.1
 - 6) ALL DOORS SHALL HAVE A SMOOTH, UNINTERRUPTED SURFACE ON THE LOWER 12".
 - 7) ALL EXIT DOORS SHALL BE OPERABLE FROM THE INSIDE WITHOUT THE USE OF A KEY OR ANY SPECIAL KNOWLEDGE OR EFFORT. ALL LOCKS AND LATCHES SHALL RELEASE IN ONE OPERATION FROM THE EGRESS SIDE.
 - 8) ALL MAIN OR FRONT ENTRY DOORS TO THE DWELLING SHALL BE ARRANGED SO THAT THE OCCUPANT HAS A VIEW OF THE AREA IMMEDIATELY OUTSIDE THE DOOR WITHOUT OPENING THE DOOR. THE VIEW MAY BE PROVIDED BY A DOOR VIEWER HAVING A FIELD OF VIEW NOT LESS THAN 180 DEGREES THROUGH WINDOWS OR THROUGH VIEW PORTS.
 - 9) STRIKE PLATES OF DOORS SHALL BE ATTACHED TO WOOD WITH NOT LESS THAN FOUR NUMBER EIGHT BY THREE INCH SCREWS, WHICH SHALL HAVE A MINIMUM OF 3/4 INCH PENETRATION INTO THE NEAREST STUD.
 - 10) ALL GLAZING WITHIN 18" OF FLOOR SHALL BE TEMPERED
 - 11) ALL GLAZING NEAR SHOWER OR TUB ENCLOSURES SHALL BE TEMPERED
 - 12) ALL GLAZING ADJACENT TO STAIRWAYS SHALL BE TEMPERED

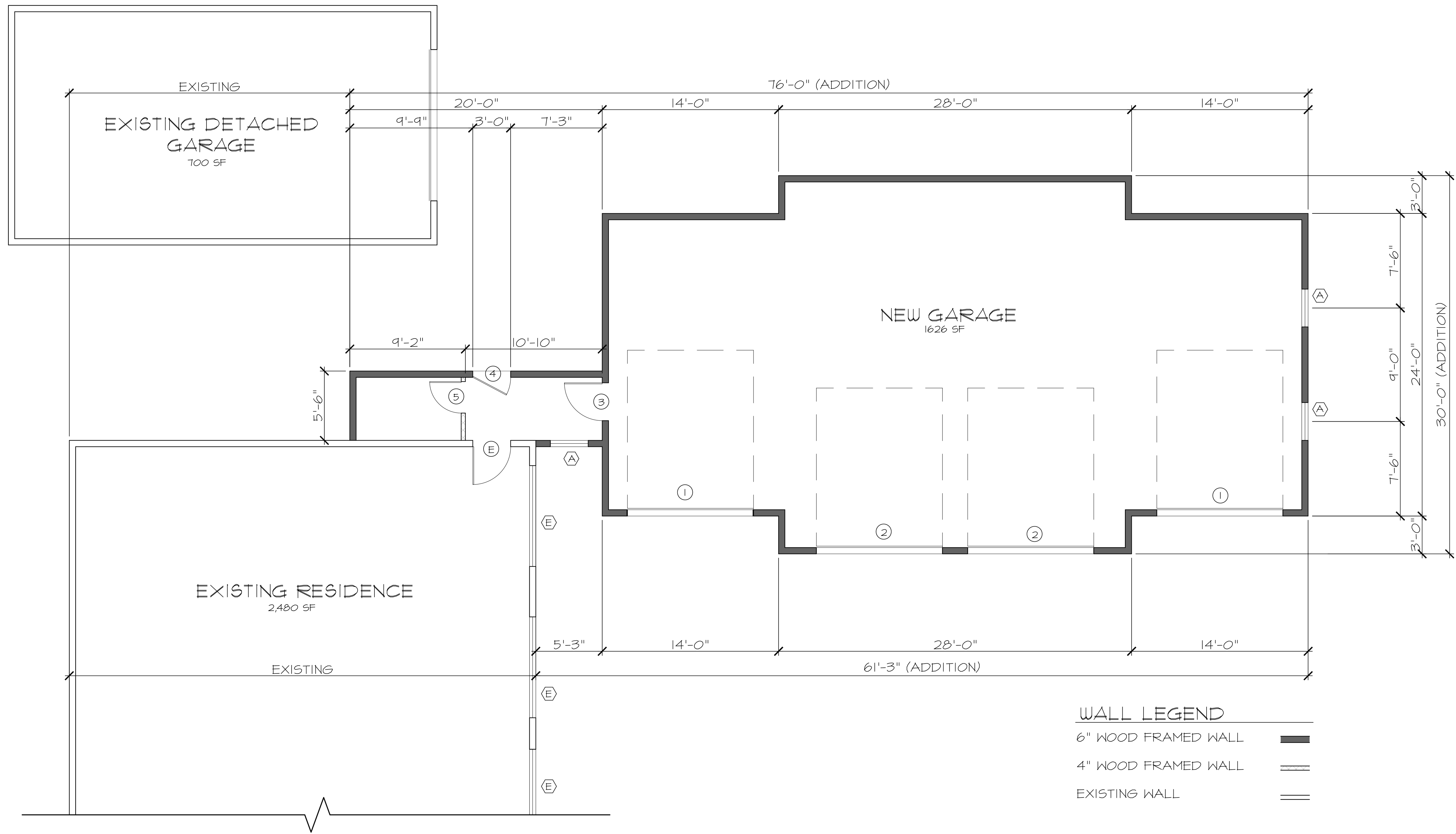

WALL LEGEND

6" WOOD FRAMED WALL	
4" WOOD FRAMED WALL	
EXISTING WALL	

PROGRESS PRINT NOT FOR CONSTRUCTION

MIKE AND RENE HAYES
6613 W SURREY AVE
GLENDALE, AZ 85304 (480) 468-6091

VAR21-02: HAYES ADDITION PROPOSAL
6613 W SURREY AVE
GLENDALE, AZ 85304

DRAWN :

SHEET
A3
OF SHEETS