

GENERAL NOTES

- A. CONTRACTOR TO PROVIDE ADEQUATE/ COMMERCIALY APPROVED THERM TREATMENT BELOW SLAB AND AT THE PERIMETER OF BUILDING PER INDUSTRY STANDARDS/ WARRANTIES PRIOR TO STARTING CONSTRUCTION. SUBMITTALS REQUIRED FOR ARCHITECT AND OWNER REVIEW. RE: SPECS. ASSUMED FINISH FLOOR ELEVATION FOR THE PURPOSE OF THESE DOCUMENTS IS 10'-0" - RE: TO CIVIL DRAWINGS FOR ACTUAL FINISH FLOOR ELEVATION.
- C. ALL INTERIOR PARTITIONS ARE TYPE 1A/5 UNO.
- D. ALL INTERIOR DIMENSIONS ARE FROM EXTERIOR FACE OF WALL BACKING (GYF. BOARD, PLYWOOD/ OSB OR CEMENT BACKER BOARD) TO EXTERIOR FACE OF WALL BACKING.
- E. DO NOT SCALE DRAWINGS- CONTACT ARCHITECT IF DIMENSIONAL OR DESIGN INTENT QUESTIONS ARISE DURING BIDDING OR CONSTRUCTION.
- F. IT IS GENERAL CONTRACTORS RESPONSIBILITY TO COORDINATE, LOCATE AND CONFIRM ALL FLOOR SINK, UNDERGROUND/ OVERHEAD PLUMBING AND ELECTRICAL STUB-UPS, SPOT GRADING AT PERIMETERS FOUNDATION.
- G. GLAZING CONTRACTOR TO VERIFY AND CONFIRM LOCATIONS OF ALL TEMPERED GLAZING USED IN THIS PROJECT AS IT PERTAINS TO GOVERNING CODES.
- H. INSTALL WATER-RESISTANT GYPSUM BOARD BEHIND ALL CERAMIC TILE AND OR WET WALLS- BATHROOM CEILING AS WELL BEHIND ALL FRP PANEL LOCATIONS.
- I. WALLS TO RECEIVE TILE BASE SHALL HAVE 1/2" CEMENT BACKER BOARD INSTALLED TO 18" A.F.F.
- J. 1/2" GYPSUM BOARD TO BE INSTALLED ON INTERIOR OF WALLS WHERE PLYWOOD/ OSB OR 1/2" CEMENT BACKER BOARD IS NOT REQUIRED. CONTROL JOINTS IN GYPSUM BOARD ARE TO BE INSTALLED AS REQUIRED BY U.S. GYPSUM ASSOCIATION AT ALL LOCATIONS IN GYPSUM BOARD ASSEMBLIES TO PREVENT CRACKING. FINAL JOINT LOCATION TO BE REVIEWED BY ARCHITECT PRIOR TO INSTALLATION.
- K. KITCHEN WALLS: TO RECEIVE 1/2" PLYWOOD OR OSB SHEATHING FROM 1'-6" A.F.F. TO 9'-10" A.F.F. OVER PLYWOOD PROVIDE EITHER FRP OR STAINLESS STEEL FINISH- FULL HEIGHT TO CEILING (9'-4" A.F.F.)

- L. DINING ROOM WALLS: PROVIDE 1/2" GYP. BOARD ON DINING ROOM WALLS AS BACKING WHERE BEADBOARD (F-1) IS SCHEDULED; 1/2" GYF. BOARD OR 1/2" CEMENT BACKER BOARD WHERE GLAZED WALL TILE (TL-4) IS SCHEDULED AND 1/2" CEMENT BACKER BOARD BACKING BEHIND ALL THIN BRICK VENEER (BR-1).
- M. CONTRACTOR TO PROVIDE ADEQUATE BLOCKING IN WALLS FOR INSTALLATION OF ALL EQUIPMENT AND ACCESSORIES.
- N. ALL WOOD IN DIRECT CONTACT WITH CONCRETE TO BE PRESSURE TREATED WOOD.
- O. ALL INTERIOR WALLS TO BE FRAMED TO UNDERSIDE OF TRUSS, UNO - RE: STRUCTURAL DRAWINGS FOR MORE INFO.
- P. RE: SHEET A16 FOR ALL SCHEDULED DOORS, FRAME TYPES AND HARDWARE.
- Q. ALL DIMENSIONS ARE TO BE FIELD VERIFIED. ARCHITECT TO BE NOTIFIED OF ANY DISCREPANCIES.
- R. REFER TO STRUCTURAL DRAWINGS FOR FOOTINGS, FLOOR SLAB, LOAD-BEARING WALLS, SHEAR WALLS EXTERIOR SHEATHING, ROOF CONNECTIONS, NAILING AND OTHER PERTINENT STRUCTURAL DETAILS.
- S. REFER TO MEP DRAWINGS FOR ALL MEP RELATED WORK.
- T. REFER TO K-100 THRU K-601 FOR ALL KITCHEN EQUIPMENT (INFORMATIONAL ONLY FOR REFERENCE) MEP SUB-CONTRACTORS ARE TO BUILD PER MEP DRAWINGS.
- U. REFER TO THE SIGN PACKAGE FOR ALL CANOPIES SIGNAGE AND PERTINENT INSTALLATION DETAILS. SIGN PACKAGE IS A SEPARATE SUBMITTAL PERMITTED BY OTHERS.
- V. ALL PREFIN. ALUM. CANOPIES TO BE INSTALLED PER MANUFACTURER'S WRITTEN INSTRUCTIONS.
- W. REFER TO SEATING CONCEPTS PLANS AND THE DECOR PACKAGE FOR ALL SEATING PACKAGE RELATED INSTALLATION INFORMATION AND DETAILS.
- X. REFER TO CIVIL DRAWINGS FOR ALL SITE RELATED DETAILS.
- Y. GENERAL CONTRACTOR (G.C.) TO PROVIDE 2"x2" FULL HEIGHT STAINLESS STEEL CORNER GUARDS ON ALL OUTSIDE CORNERS AT KITCHEN WALLS- PROVIDE COMPLETE WRAP ON END WALLS. ALL DOORS SHALL BE ABLE TO BE OPENED FROM THE EGRESS SIDE WITHOUT THE USE OF A KEY, SPECIAL KNOWLEDGE OR EFFORT. MANUALLY OPERATED FLUSH BOLDS OR SURFACE BOLDS SHALL NOT BE USED.
- AA. PROVISIONS FOR EXIT DISCHARGE LIGHTING ARE SHOWN ON THE REFLECTED CEILING PLAN AND ELECTRICAL DRAWINGS.

KEYED NOTES

- 1. PREFIN. THERMALLY BROKEN ALUM. STOREFRONT SYSTEM W/ 1" INSULATING GLASS- RE: SHEET A16 FOR ALL STOREFRONT ELEVATIONS.
- 2. PREFIN. THERMALLY BROKEN ALUM. STOREFRONT SYSTEM FRAME AND DOOR W/ 1" INSULATING GLASS- RE: SHEET A16 FOR ALL DOOR TYPES/ ELEVATIONS.
- 3. EXTERIOR INSULATED H.M. DOOR AND FRAME- RE: DOOR SCHEDULE.
- 4. CONC. FOOTING SHOWN DASHED- RE: STRUCTURAL DRAWINGS.
- 5. PREFIN. METAL CANOPY ABOVE SHOWN DASHED- D.B.O. - CONTRACTOR TO PROVIDE ADEQUATE BLOCKING IN WALLS TO RECEIVE CANOPY ATTACHMENT/ SUPPORTS- RE: WALL SECTIONS AND STRUCTURAL DETAILS. INSTALL CANOPY PER MANUFACTURER'S WRITTEN INSTRUCTIONS AND STANDARD DETAILS.
- 6. SOFFIT ABOVE- RE: REFLECTED CEILING PLAN.
- 7. INTERIOR WALLS SHOWN FULLY SHADED INDICATE STRUCTURAL SHEAR WALLS CONSTRUCTED W/ 2x6 LUMBER- RE: STRUCTURAL DRAWINGS FOR MORE INFO AND DETAILS.
- 8. R-19 BATT INSULATION, TYP. ALL EXTERIOR WALLS.
- 9. PROVIDE SOUND BATT. INSULATION IN ALL BATHROOM WALLS.
- 10. FSC METAL CANOPY BY IDX- INSTALL PER MANUFACTURER'S WRITTEN INSTRUCTIONS AND STANDARD DETAILS. PROVIDE ADEQUATE ABOVE CEILING BLOCKING AND BRACE TO STRUCTURE AT 6'-0" O.C. IN EACH DIRECTION MAX.
- 11. EVERYWHERE ELSE- RE: INTERIOR ELEVATIONS.
- 12. GREASE RECOVERY/ CO2 TANK CABINET LOCATION.
- 13. CERAMIC TILE FLOOR- RE: FINISH PLANS.
- 14. DUR-A-FLEX FLOURED FLOOR W/ 6" TALL INTEGRAL COVERED BASE.
- 15. PREFIN. METAL WALL BY IDX- INSTALL PER MANUFACTURER'S WRITTEN INSTRUCTIONS AND STANDARD DETAILS. PROVIDE ADEQUATE ABOVE CEILING BLOCKING AND BRACE TO STRUCTURE AT 6'-0" O.C. IN EACH DIRECTION.
- 16. PARTITION TYPE IC (2x8'S AT 16" O.C.) - RE: PARTITION TYPES ON SHEET A16.

- 17. 16" O.C. TOP OF DBL TOP PLATE TO BE 2'-8 3/4" ABV. CONCRETE FOR A 2'-10" MAX. COUNTER HEIGHT. V.I.F. TABLES, CHAIRS AND BOOTHS SUPPLIED BY OTHERS. RE: FURNISHING PACKAGE- CONTRACTOR INSTALLED.
- 18. STL LADDER, PTD. AND ROOF HATCH ABOVE- RE: SHEET A9 FOR MORE DETAILS.
- 19. FLOOR MOUNTED POP SINK W/ ELEC. WATER HEATERS ABOVE- RE: PLUMBING AND ELECTRICAL DRAWINGS.
- 20. ELECTRICAL PANELS- RE: ELECTRICAL DRAWINGS. COORD. FINAL LOCATION AND LAYOUT W/ ELECTRICAL CONTRACTOR.
- 21. WALK-IN COOLER/ FREEZER BOX AND ALL ACCESSORIES BY W.I.B. MANUFACTURER- RE: SHEET A14 FOR MORE DETAILS.
- 22. GAS METER/ ENTRANCE- RE: CIVIL AND PLUMBING DRAWINGS. LOCATE AS CLOSE TO THE BUILDING CORNER AS ALLOWED BY UTILITY COMPANY.
- 23. ELECTRIC METER/ ENTRANCE- RE: CIVIL AND ELECTRICAL DRAWINGS.
- 24. THREE COMPARTMENT SINK- RE: PLUMBING DRAWINGS.
- 25. HAND SINK- RE: PLUMBING DRAWINGS.
- 26. PARTITION TO BE BUILT W/ 6"x16 GA. METAL STUDS AT 16" O.C. AND BACKED W/ 1/2" CEMENT BOARD BACKING- FINISH TO BE STAINLESS STEEL AT HOOD AND BEHIND BLOGGETT DBL. OVENS - RE: MECHANICAL DWGS.
- 27. CONTRACTOR TO PROVIDE A STAINLESS STEEL SHROUD FOR COKE BUNDLES- 4"x4"x1" FLANGE EXTENDING FROM CEILING DOWN THE WALL- TOTAL 5'-4" IN LENGTH.
- 28. NOT USED.
- 29. GREASE RECOVERY LINE IN WALL.
- 30. FVC CHASE FOR CO2 LINE (1/2" - 1.5" DIA.) - CONTRACTOR TO VERIFY EXACT LOCATION OF CHASE IN FIELD.
- 31. H.M. FRAME / WINDOW, PTD. W/ 1/4" TEMPERED ONE-WAY GLASS. RE: FRAME TYPES ON A16.

- 32. SODA CABINET AND COUNTERTOP- SUPPLIED BY FURNITURE SUPPLIER. CONTRACTOR TO PROVIDE INSTALL.
- 33. SOLID SURFACE WINDOW SILL (86-2) - RE: FINISH SCHEDULE.
- 34. 6" DIA. STEEL BOLLARD, FILLED W/ CONC. EMBEDDED INTO 18" MIN. DIA. CONC. PIER- RE: TYP. BOLLARD DETAIL.
- 35. FIRE SPRINKLER RISER LOCATION, D.B.O. - DEFERRED SUBMITTAL G.C. TO VERIFY EXACT SPACE REQUIREMENT NEEDED WITH SPRINKLER DESIGN-BUILD ENGINEER/ CONTRACTOR FOR ALL NECESSARY EQUIPMENT AND CLEARANCES.
- 36. WALL MOUNTED ADA APPROVED LAV- RE: PLUMBING DWGS.
- 37. FLOOR MOUNTED ADA APPROVED TANK TYPE WATER CLOSET- RE: PLUMBING DWGS.
- 38. FLOOR MOUNTED ADA APPROVED TANK TYPE WATER SINKS AND FLOOR DRAIN LOCATIONS.
- 39. MANUAL ACTUATION DEVICE FOR KITCHEN HOOD SUPPRESSION SYSTEM MOUNTED AT 4'-0" A.F.F.- FINAL LOCATION TO BE APPROVED BY FIRE-MARSHALL- RE: MECHANICAL DWGS.
- 40. CONTRACTOR TO PROVIDE A STAINLESS STEEL SHROUD FOR COKE BUNDLES- 4"x4"x1" FLANGE EXTENDING FROM CEILING DOWN THE WALL- TOTAL 5'-4" IN LENGTH.
- 41. NOT USED.
- 42. GREASE RECOVERY LINE IN WALL.
- 43. FVC CHASE FOR CO2 LINE (1/2" - 1.5" DIA.) - CONTRACTOR TO VERIFY EXACT LOCATION OF CHASE IN FIELD.
- 44. H.M. FRAME / WINDOW, PTD. W/ 1/4" TEMPERED ONE-WAY GLASS. RE: FRAME TYPES ON A16.

PROJECT SCHEDULE CHART:

ITEM	SUPPLY		INSTALL	
	OWNER	GC	OWNER	GC
KITCHEN EQUIPMENT (GC TO CONNECT PLUMBING & ELECTRICAL)	X		X	X
AUTOMATIC KITCHEN AND BATHROOM FAUCETS	X		X	X
HOODS, CURBS AND FANS	X		X	X
WALK IN COOLER/FREEZER	X		X	X
ICE MAKERS AND REMOTE CONDENSERS	X		X	X
EXTERIOR SIGNS (BUILDING, DRIVE THRU & Pylon/MONUMENT)	X		X	X
EXTERIOR SIGNS FOOTINGS/BASES		X		X
BEVERAGE MACHINES (GC TO PROVIDE POWER & WATER)	X		X	X
GREASE RECOVERY (GC TO PROVIDE POWER, DATA CHASE & GALVANIZED GREASE LINE)	X		X	X
GC TO INSTALL OWNER PROVIDED MEAT TRAC & BULLETER FWD				
CO2 (GC TO PROVIDE POWER AND CO2 LINE CHASE TO BIL LOCATIONS)	X		X	X
DRIVE THRU SYSTEM (GC TO INSTALL OWNER PROVIDED LOOPS)	X		X	X
SECURITY SYSTEM (GC TO PROVIDE POWER, CONDUIT & BOX)	X		X	X
FLAT SCREEN TV'S (GC TO PROVIDE POWER, CONDUIT & BOX FOR TV)	X		X	X
FRONT SERVICE COUNTER	X		X	X
DRIVE THRU WINDOW		X		X
RESTROOM ACCESSORIES & PARTITIONS		X		X
HVAC SYSTEM		X		X
ELECTRICAL & LIGHTING PACKAGE		X		X
PLUMBING AND FIXTURE PACKAGE		X		X
ROOF HATCH LADDER		X		X
DUMPMSTER GATES & ROLLARDS		X		X
ALL INTERIOR FINISHES		X		X
ALL EXTERIOR FINISHES		X		X
STOREFRONT AND GLASS		X		X
ALUMINUM SHUTTERS		X		X
DECOR PACKAGE	X		X	X
FURNITURE PACKAGE	X		X	X
INTERIOR AND EXTERIOR DOORS		X		X
NAUTUCKET BEADBOARD- F-1		X		X
INTERIOR AND EXTERIOR BRICK VENEER		X		X
INTERIOR WOOD ACCENT WALL PANELS- WHERE APPL.		X		X
SOLID SURFACE WINDOW SILLS		X		X
WOOD ACCENT LINEAR VENEERED CEILING PANEL		X		X
INTERIOR WALL GRAPHICS, METAL SIGNS AND NEON		X	X	X
METAL FSC CANOPY & IDX METAL WALL DIVIDERS		X		X

NOTES:
 1. GC TO ASSUME INCLUSION OF ALL RESPONSIBILITIES FOR A COMPLETE OPERATION OF ALL BUILDING COMPONENTS, FIXTURES, FINISHES, EQUIPMENT & PRODUCT REGARDLESS OF THE RESPONSIBILITY SCHEDULE ABOVE. GC TO VERIFY ALL FINISH WORK SCOPE AT THE TIME OF BID. GC MUST VERIFY W/ PROPER VENDORS ALL REQUIRED ITEMS PRIOR TO SUBMITTING A BID.
 2. GC TO ASSUME COORDINATION OF ALL OWNER'S VENDORS AND PROVIDE UTILITIES AND SAFE CONDITIONS FOR VENDORS TO WORK. CANCELLED DELIVERIES TO NON-READINESS FOR VENDORS WILL BE PAID BY THE GC.



ARCHITECT
 CORALIC, LLC
 EDIN CORALIC
 2643 CAROUSEL DRIVE
 ST. LOUIS, MO 63125
 p: 314.578.8593
 edin@coralicarchitecture.com

STRUCTURAL ENGINEER
 JAMES C. KREHER
 JIM KREHER
 208 N. MAIN STREET,
 COLUMBIA, IL 62236
 p: 618.281.8505
 jimk@kreherengineering.com

MEP ENGINEER
 Case Engineering
 DARREL R. CASE
 796 NUREN CT.,
 FENTON, MO 63026
 T: 636.349.1600 F: 636.349.1730
 dcase@caseengineeringinc.com



seal
 EDIN CORALIC
 ARCHITECT
 66528 - EXP. 06-30-2021



NEW CONSTRUCTION FOR:
POPEYES L.K.
 9400 W. CAMELBACK ROAD
 GLENDALE, AZ 85305

PROJECT NUMBER:
 20030.00

CUP20-14 AND DR20-67

FLOOR PLAN
 GENERAL NOTES
 AND DETAILS

A1

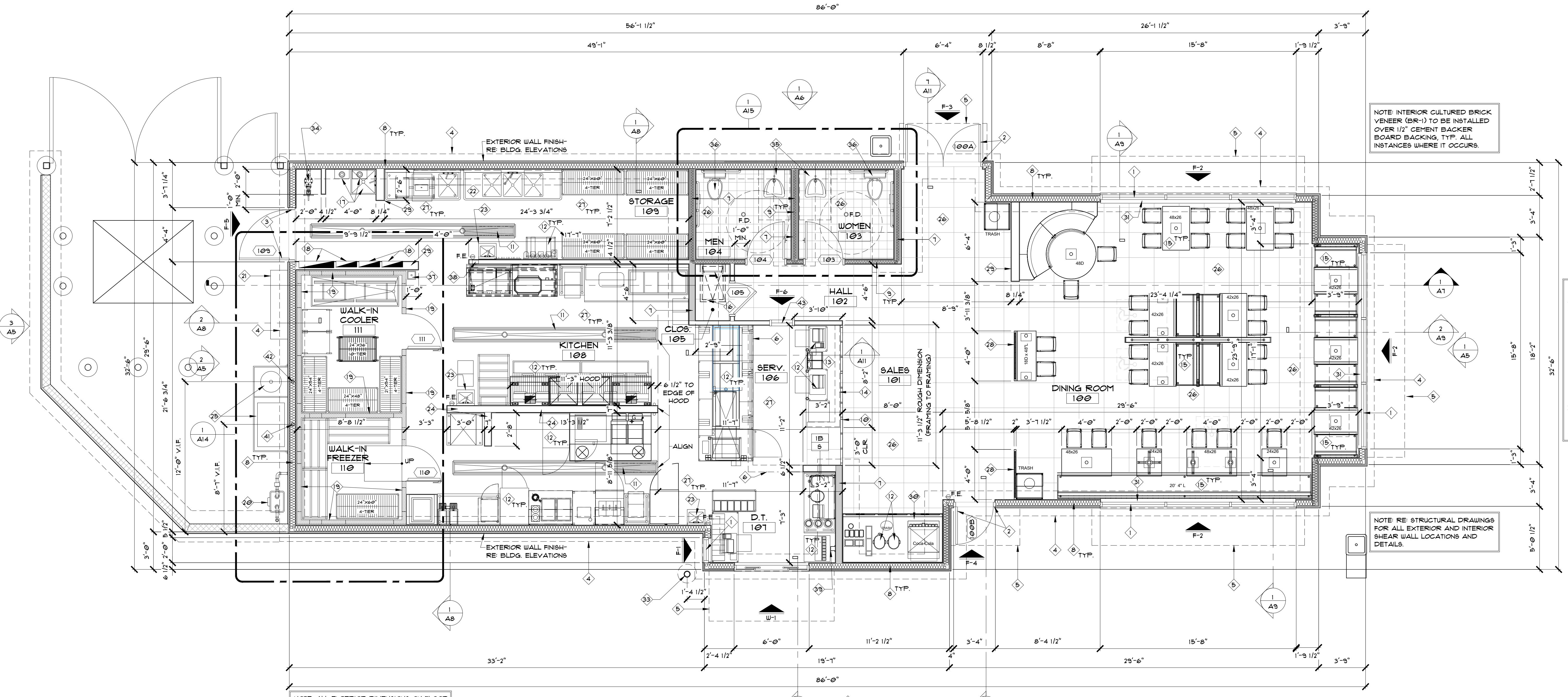

FLOOR PLAN
 1/4"=1'-0"
 NORTH

Received on February 10, 2021