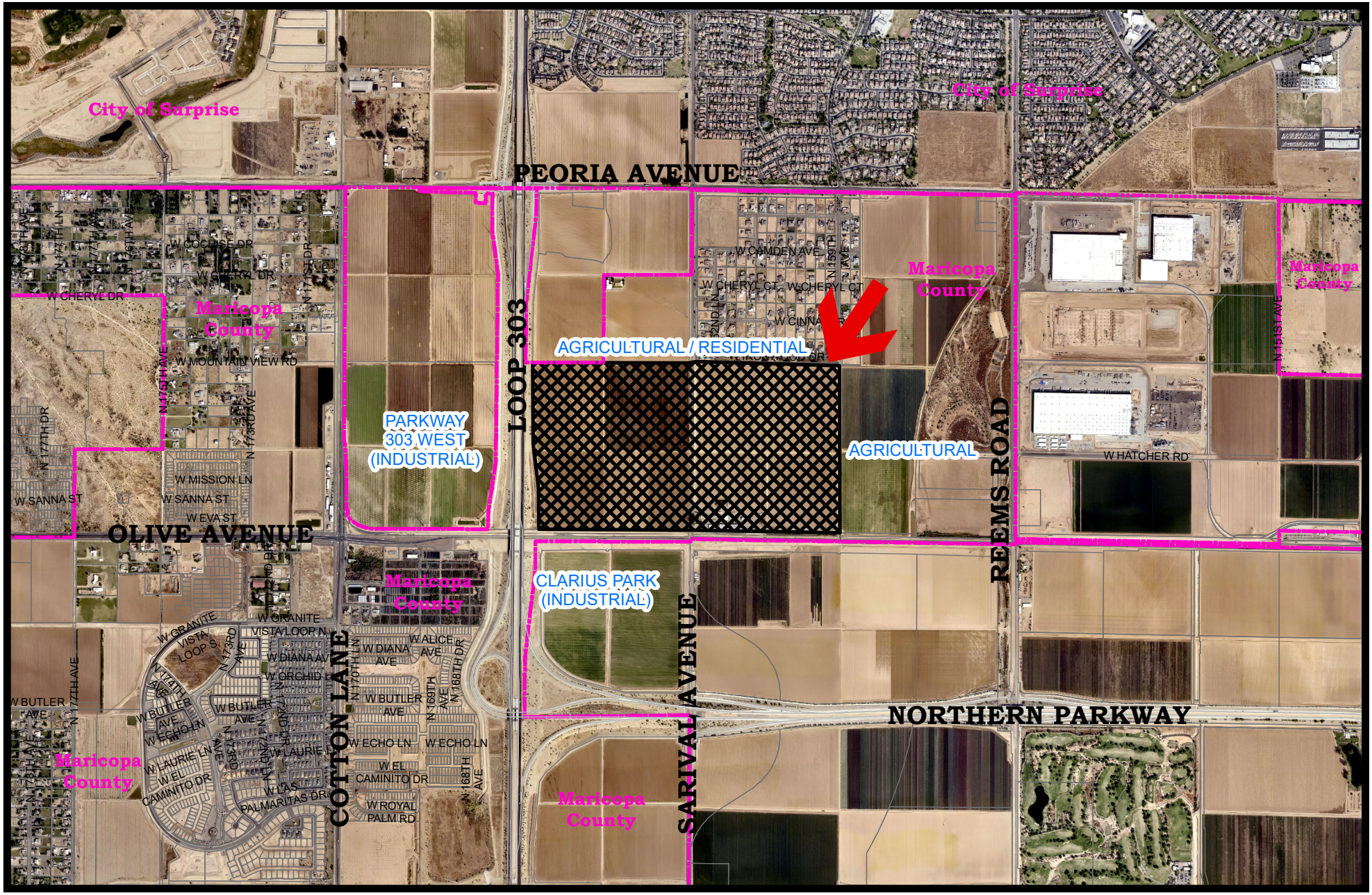

Aerial Date: October 2020

Glendale
ARIZONA

PARKWAY 303 EAST
GENERAL PLAN AMENDMENT
(GPA22-05)

N