

PROJECT DIRECTORY

ARCHITECT:
 RKAA ARCHITECTS, INC.
 2233 EAST THOMAS ROAD
 PHOENIX, ARIZONA 85016
 CONTACT: NEIL FEASER
 PHONE: (602) 955-3900
 FAX: (602) 955-0496
 E-MAIL: nfeaser@rkaa.com

SITE DATA

PARCEL NUMBER: 146-06-054E
 EXISTING ZONING: C-2
 SITE AREA: 0.46 ACRES (20,212 S.F.)

PROPOSED USE: RESTAURANT

SITE AREA
 RESTAURANT BUILDING AREA: 1,298 S.F.

PARKING REQUIRED:
 PAD B: RESTAURANT 1/100
 TOTAL PARKING REQUIRED: 14 SPACES

TOTAL PARKING PROVIDED: 16 SPACES

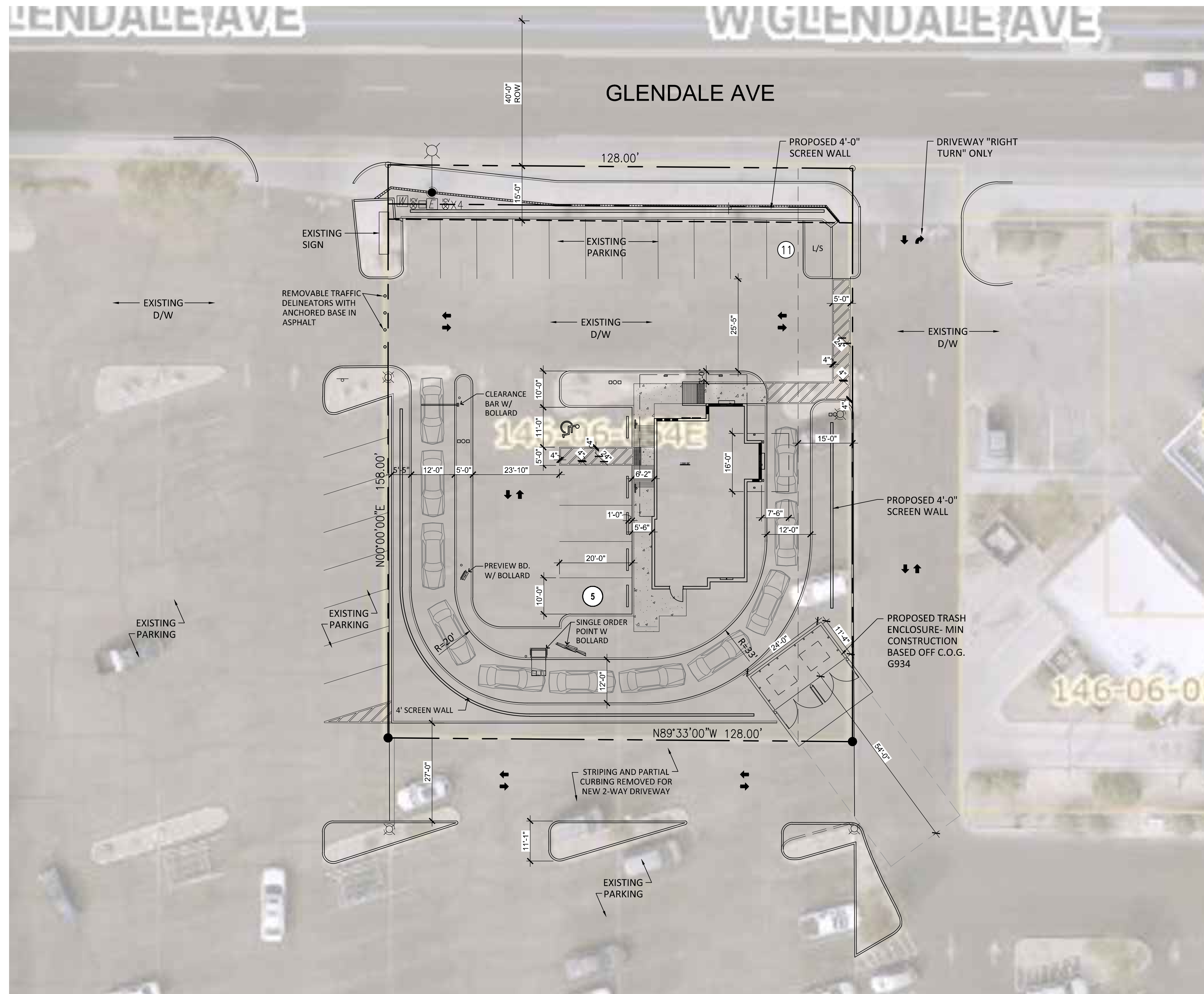

SITE PLAN

SCALE: 1/16" = 1'-0"

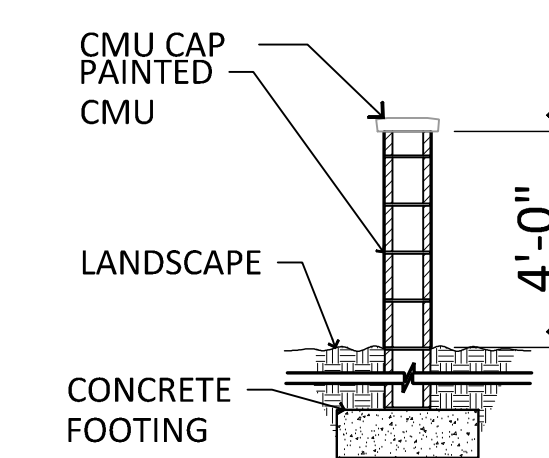
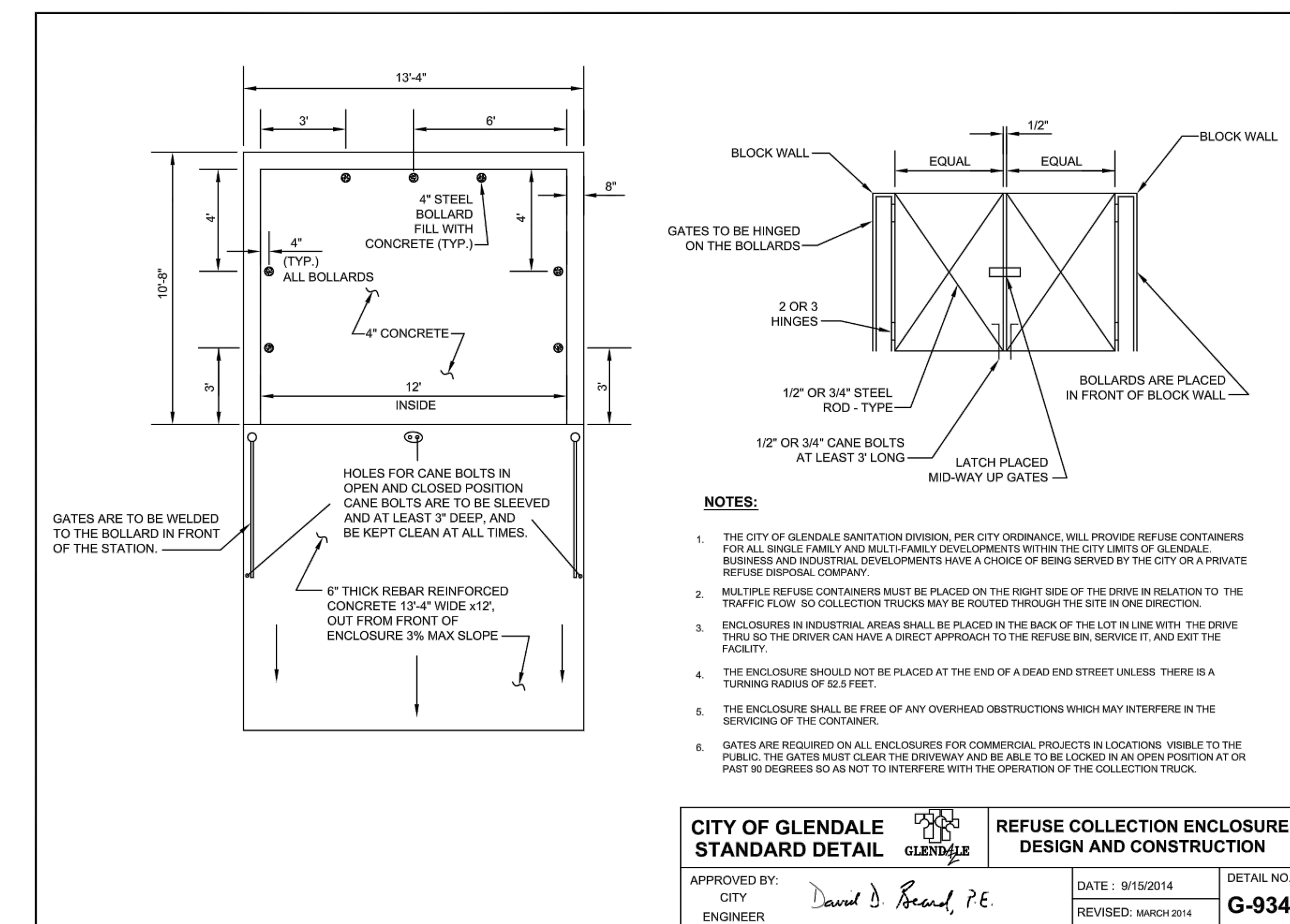

4' SCREEN WALL

SCALE: N.T.S.

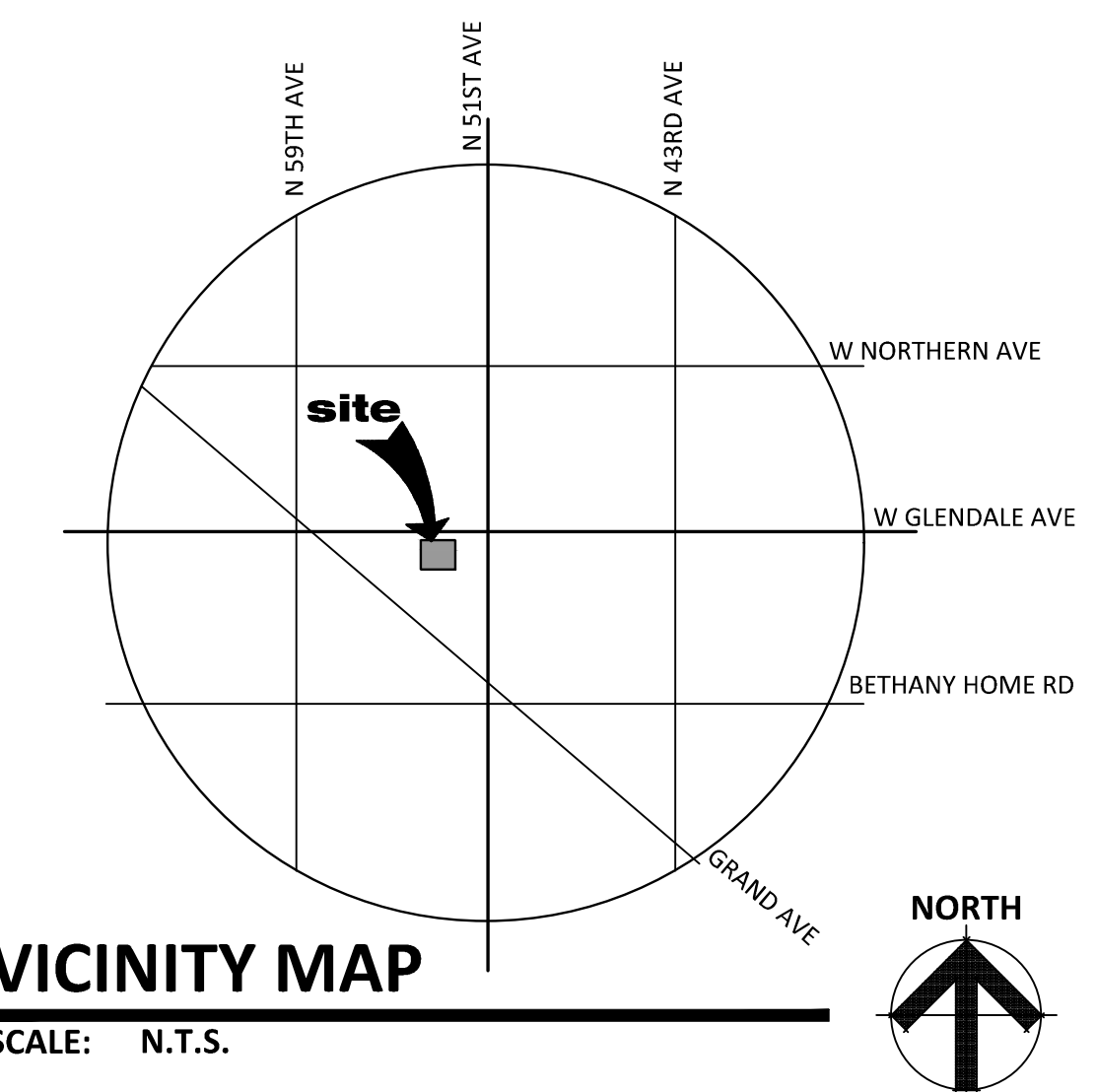

VICINITY MAP

SCALE: N.T.S.

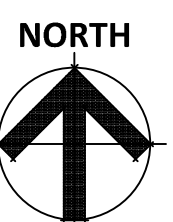

51ST AND GLENDALE PAD
 SWC OF W GLENDALE AVE. AND N 51ST AVE
 GLENDALE, AZ 85301
 DATE: 10-09-2023 (PRELIMINARY)

SP-2

RKAA# 21358.00

© 2022 RKAA ARCHITECTS, INC. ALL RIGHTS RESERVED. THIS DRAWING IS AN INSTRUMENT OF SERVICE. IT IS THE PROPERTY OF RKAA ARCHITECTS, INC. AND MAY NOT BE DUPLICATED, USED OR DISCLOSED WITHOUT WRITTEN PERMISSION OF THE ARCHITECT.

PLANNING DIVISION
Received
 [18 OCT 2023]