

ORDINANCE NO. O24-12

AN ORDINANCE OF THE COUNCIL OF THE CITY OF GLENDALE, MARICOPA COUNTY, ARIZONA, AUTHORIZING THE EXECUTION OF A POWER DISTRIBUTION EASEMENT IN FAVOR OF SALT RIVER PROJECT AGRICULTURAL IMPROVEMENT AND POWER DISTRICT AT SAHUARO RANCH PARK AND DIRECTING THE CITY CLERK TO RECORD A CERTIFIED COPY OF THIS ORDINANCE.

WHEREAS, the City of Glendale (City) owns the Sahuaro Ranch Park; and

WHEREAS, Salt River Project Agricultural Improvement and Power District (SRP) has an existing easement at Sahuaro Ranch Park; and

WHEREAS, SRP is expanding its facilities and is requesting a new easement as legally described in Attachment 1; and

WHEREAS, the City is willing to provide SRP with the power distribution easement, as attached hereto as Attachment 1, to protect its facilities.

BE IT ORDAINED BY THE COUNCIL OF THE CITY OF GLENDALE as follows:

SECTION 1. That the City Council hereby approves granting the power distribution easement to SRP and authorizes and directs the City Manager to execute said easement, attached hereto as Attachment 1, on behalf of the City.

SECTION 2. That the City Clerk is instructed and authorized to forward a certified copy of this Ordinance and power transmission easement for recording to the Maricopa County Recorder's Office.

SECTION 3. That the provisions of this ordinance shall become effective thirty (30) days after passage of this ordinance by the Glendale City Council.

(Signatures on following page)

PASSED, ADOPTED AND APPROVED by the Mayor and Council of the City of Glendale, Maricopa County, Arizona, this 14th day of May, 2024.

Mayor Jerry P. Weiers

ATTEST:

Julie K. Bower, City Clerk (SEAL)

APPROVED AS TO FORM:

Michael D. Bailey, City Attorney

REVIEWED BY:

Kevin R. Phelps, City Manager

WHEN RECORDED MAIL TO:

SALT RIVER PROJECT

Land Department/PAB10W
P. O. Box 52025
Phoenix, Arizona 85072-2025

**EXEMPT PURSUANT TO
A.R.S. §§ 11-1134(A)(2) and (A)(3)**

POWER DISTRIBUTION EASEMENT

Maricopa County
Parcel # 143-12-007-M
NE ¼, SEC. 30, T03N, R02E

Agt. Henry A Soliz
Job # LJ91345 / T3442932
W HAS C JEP
R/W #

CITY OF GLENDALE, an Arizona municipal corporation,

hereinafter called Grantor, for and in consideration of the sum of One Dollar, and other valuable consideration, receipt of which is hereby acknowledged, does hereby grant and convey to **SALT RIVER PROJECT AGRICULTURAL IMPROVEMENT AND POWER DISTRICT**, an agricultural improvement district organized and existing under the laws of the State of Arizona, its agents, employees, contractors and permittees and its and their respective successors and assigns, hereinafter called the Grantee, a non-exclusive easement in, upon, over, under, across, through and along the lands hereinafter described (such lands hereinafter described being sometimes referred to herein as the "Easement Parcel") to construct, install, reconstruct, replace, remove, repair, operate and maintain underground electrical conductors, conduits, pipes, cables, vaults, pads, switching equipment, enclosures, manholes and transformers and all other appliances, appurtenances and fixtures (collectively "Facilities") for the transmission and distribution of electricity and for all other purposes connected therewith at such locations and elevations, in, upon, over, under, across, through and along the Easement Parcel as Grantee may now or hereafter deem convenient or necessary from time to time, together with the right of ingress and egress to, from, across and along the Grantor's Property.

The lands in, upon, over, under, across, through and along which this easement is granted are situated in the County of Maricopa, State of Arizona, and are more particularly described as:

Grantor's Property:

A portion of the Northeast quarter of Section 30, Township 03 North, Range 02 East of the Gila and Salt River Base and Meridian, Maricopa County, Arizona.

Easement Parcel:

See Exhibit "A" attached hereto and by their reference made a part hereof.

CAUTION: Facilities placed within the Easement Parcel may contain high voltage electrical equipment. Notice is hereby given that the location of underground electrical conductors or facilities must be verified as required by Arizona Revised Statutes, Section 40-360.21, et. seq., Arizona Blue Stake Law, prior to any excavation.

Grantor shall maintain a clear area that extends 3.00 feet from and around all edges of all transformer pads and other equipment pads, and a clear operational area that extends 12.00 feet immediately in front of all transformer and other equipment openings. No obstruction, trees, shrubs, fixtures or permanent structures shall be placed within said areas.

Grantor shall not construct, install or place, or permit to be constructed, installed or placed any building or other structure, plant any trees, drill any well, store materials of any kind, or alter ground level by cut or fill, within the area of the Easement Parcel.

Grantee shall have the right (but not the obligation) to trim, cut and clear away trees, brush or other vegetation on, the Easement Parcel whenever in its judgment the same shall be necessary for the convenient and safe exercise of the rights herein granted.

By accepting this easement, Grantee agrees to restore the surface of the Easement Parcel upon completion of the initial installation and any subsequent construction, reconstruction, repair or maintenance work that may be required.

In the event Grantee records a document to formally abandon the easement granted herein, all Grantee's rights hereunder shall cease, except the right to remove any and all property placed upon the Easement Parcel within a reasonable time subsequent to such abandonment.

The covenants and agreements herein set forth shall extend and inure in favor and to the benefit of and shall be binding on the heirs, administrators, executors, personal representatives, legal representatives, successors (including successors in ownership and estate), assigns and lessees of the Grantor and Grantee.

THE REMAINDER OF THIS PAGE LEFT INTENTIONALLY BLANK

EXHIBIT "A"

SRP JOB NUMBER: T3442932
SRP JOB NAME: SAHUARO RANCH PARK CRI WEST
TTRRSS: 03N 02E 30

DATE: 08-25-2023
PAGE: 1 OF 3

AN EASEMENT WITHIN A PARCEL OF LAND AS DESCRIBED IN DOCKET 12003 PAGE 189 MARICOPA COUNTY RECORDER (MCR) LOCATED IN THE NORTHEAST QUARTER OF SECTION 30, TOWNSHIP 3 NORTH, RANGE 2 EAST OF THE GILA AND SALT RIVER MERIDIAN, MARICOPA COUNTY, ARIZONA, BEING MORE PARTICULARLY DESCRIBED AS FOLLOWS:

COMMENCING AT THE CENTER CORNER OF SAID SECTION 30, BEING A PK NAIL, FROM WHICH THE EAST QUARTER CORNER OF SAID SECTION 30, BEING A BRASS CAP IN HAND HOLE, BEARS NORTH 88 DEGREES 48 MINUTES 39 SECONDS EAST, A DISTANCE OF 2638.18 FEET (**BASIS OF BEARINGS**);

THENCE NORTH 48 DEGREES 43 MINUTES 55 SECONDS EAST, A DISTANCE OF 519.37 FEET TO THE **POINT OF BEGINNING**;

THENCE NORTH 00 DEGREES 00 MINUTES 00 SECONDS EAST, A DISTANCE OF 10.00 FEET;

THENCE NORTH 90 DEGREES 00 MINUTES 00 SECONDS EAST, A DISTANCE OF 10.00 FEET;

THENCE SOUTH 00 DEGREES 00 MINUTES 00 SECONDS EAST, A DISTANCE OF 10.00 FEET;

THENCE SOUTH 90 DEGREES 00 MINUTES 00 SECONDS WEST, A DISTANCE OF 10.00 FEET TO THE **POINT OF BEGINNING**.

SAID EASEMENT CONTAINS AN AREA OF 100 SQUARE FEET.

END OF DESCRIPTION



EXHIBIT "A"

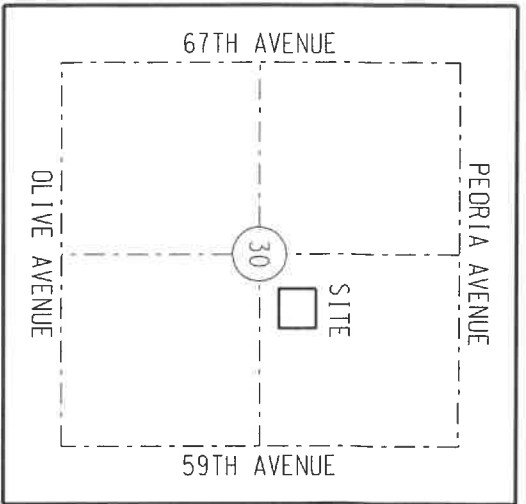

VICINITY MAP (NTS)
T3N, R2E
G&SRM



CHM

LEGEND

- SECTION AND CENTERLINE
- PROPERTY LINE
- ▨ EASEMENT AREA
- EXISTING EASEMENT AS NOTED
- - - TIE LINE
- ◆ SECTION CORNER AS NOTED

ABBREVIATION TABLE

APN	ASSESSOR'S PARCEL NUMBER
BCHH	BRASS CAP IN HAND HOLE
LVI	LAST VISUAL INSPECTION
(M)	MEASURED
MCR	MARICOPA COUNTY RECORDER
NTS	NOT TO SCALE
PK	PARKER KAHLOH
SRP	SALT RIVER PROJECT

BASIS OF BEARINGS:
BASED ON THE MARICOPA COUNTY
LOW DISTORTION PROJECTION
COORDINATE SYSTEM.

CAUTION

THE EASEMENT LOCATION AS HEREON DELINEATED MAY CONTAIN HIGH VOLTAGE ELECTRICAL EQUIPMENT, NOTICE IS HEREBY GIVEN THAT THE LOCATION OF UNDERGROUND ELECTRICAL CONDUCTORS OR FACILITIES MUST BE VERIFIED AS REQUIRED BY ARIZONA REVISED STATUTES, SECTION 40-380.21, ET. SEQ., ARIZONA BLUE STAKE LAW, PRIOR TO ANY EXCAVATION.

ALL ELECTRIC LINES SHOWN ARE MEASURED TO THE WINDOW OF THE EQUIPMENT PAD UNLESS OTHERWISE NOTED.

NOTES

THIS EXHIBIT IS INTENDED TO ACCOMPANY AN EASEMENT. ALL PARCELS SHOWN WERE PLOTTED FROM RECORD INFORMATION, AND NO ATTEMPT HAS BEEN MADE TO VERIFY THE LOCATION OF ANY BOUNDARIES SHOWN. THIS IS NOT AN ARIZONA BOUNDARY SURVEY.

SALT RIVER PROJECT
AGRICULTURAL IMPROVEMENT & POWER DISTRICT

SRP LDWR NUMBER: NA	SCALE: NTS
I.O. NUMBER: T3442932	SHEET: 2 OF 3
AGENT: SOLIZ	SHEET SIZE: 8.5"x11"
DRAWN: RAUSER	REVISION: 0
CHECKED BY: HOWARD	CREW CHIEF: GENTNER
DATE: 08-25-2023	JEP FIELD DATE: 08-03-2023



SURVEY DIVISION
LAND DEPARTMENT

SAHUARO RANCH PARK CRI WEST
NE 1/4, SECTION 30
T.3 N., R.2 E.
13.6 NORTH - 6.6 EAST

EXHIBIT "A"

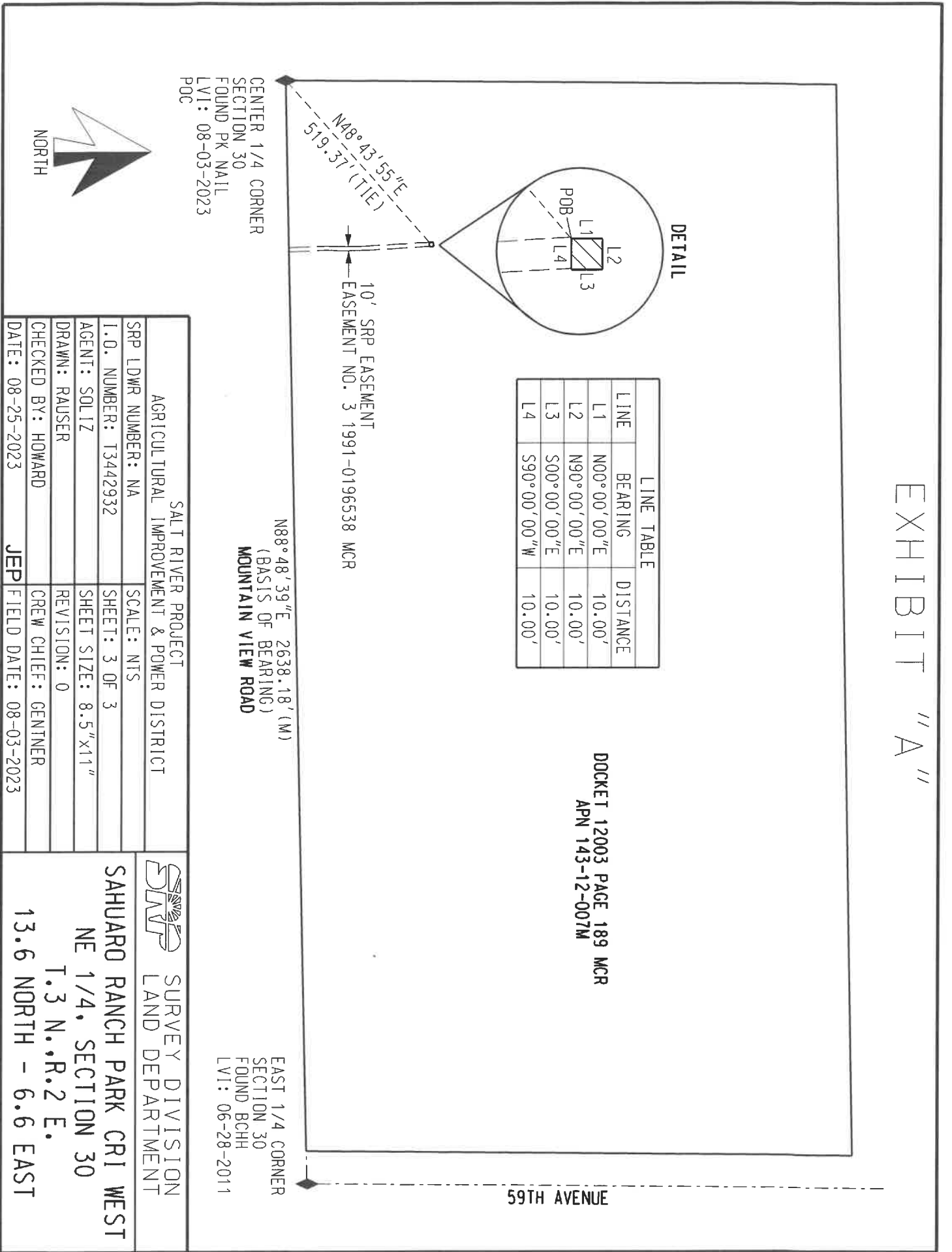

LINE TABLE		
LINE	BEARING	DISTANCE
L1	N00°00'00"E	10.00'
L2	N90°00'00"E	10.00'
L3	S00°00'00"E	10.00'
L4	S90°00'00"W	10.00'

DOCKET 12003 PAGE 189 MCR
 APN 143-12-007M

CENTER 1/4 CORNER
 SECTION 30
 FOUND PK NAIL
 LVI: 08-03-2023
 POC

N88°48'39"E 2638.18'(M)
 (BASIS OF BEARING)
 MOUNTAIN VIEW ROAD

EAST 1/4 CORNER
 SECTION 30
 FOUND BCNH
 LVI: 06-28-2011

59TH AVENUE



NORTH

SALT RIVER PROJECT AGRICULTURAL IMPROVEMENT & POWER DISTRICT	
SRP LDWR NUMBER: NA	SCALE: NTS
I.D. NUMBER: T3442932	SHEET: 3 OF 3
AGENT: SOLIZ	SHEET SIZE: 8.5"X11"
DRAWN: RAUSER	REVISION: 0
CHECKED BY: HOWARD	CREW CHIEF: GENTNER
DATE: 08-25-2023	FIELD DATE: 08-03-2023



SURVEY DIVISION
 LAND DEPARTMENT

SAHUARO RANCH PARK CRI WEST
 NE 1/4, SECTION 30
 T.3 N., R.2 E.
 13.6 NORTH - 6.6 EAST