

BANXGILASALTRIVER-8-1-1--B
Yorkm

Recorded by:
City Clerk, City of Glendale
5850 West Glendale Avenue
Glendale, Arizona 85301

**RECORDATION FOR THE PURPOSE OF CORRECTION
BY
THE CITY OF GLENDALE**

**The attached RE-RECORDING of BANXGILASALTRIVER-13-1-1--
SUPERCEDES the previously recorded document contained in the Official
Records of Maricopa County Recorder, Stephen Richer, Reference Number
20240225527, recorded on 04/30/2024.**

**The document is being re-recorded because the previous version was
notarized with the wrong date.**

Dated: May 6, 2024

BANXGILASALTRIVER-6-1-1--
garcia

When recorded, mail to:
City Clerk, City of Glendale
5850 West Glendale Avenue
Glendale, Arizona 85301

**ANNEXATION PETITION
OF
THE CITY OF GLENDALE**

**A Portion of Section 2 of Township 2 North, Range 1 East of the
Gila and Salt River Base and Meridian,
Maricopa County, Arizona,**

81st Avenue Annexation

Blank Petition Recorded on: April 30, 2024

Exhibit "A"**PARCEL NO. 1:**

THE SOUTH 36.00 FEET OF THE NORTH 504 FEET OF THE NORTH HALF OF THE EAST 330 FEET OF THE WEST HALF OF THE SOUTHEAST QUARTER OF THE SOUTHWEST QUARTER OF SECTION 2, TOWNSHIP 2 NORTH, RANGE 1 EAST OF THE GILA AND SALT RIVER BASE AND MERIDIAN, MARICOPA COUNTY, ARIZONA.

PARCEL NO. 2:

THE SOUTH 444 FEET OF THE NORTH 504 FEET OF THE EAST 330 FEET OF THE WEST HALF OF THE SOUTHEAST QUARTER OF THE SOUTHWEST QUARTER OF SECTION 2, TOWNSHIP 2 NORTH, RANGE 1 EAST OF THE GILA AND SALT RIVER BASE AND MERIDIAN, MARICOPA COUNTY, ARIZONA;
EXCEPT THE SOUTH 199.47 FEET OF THE NORTH 468 FEET THEREOF; AND
EXCEPT THE SOUTH 36 FEET OF THE NORTH 504 FEET THEREOF.

PARCEL NO. 3:

THE NORTH 268 FEET OF THE WEST HALF OF THE WEST HALF OF THE SOUTHEAST QUARTER OF THE SOUTHWEST QUARTER OF SECTION 2, TOWNSHIP 2 NORTH, RANGE 1 EAST OF THE GILA AND SALT RIVER BASE AND MERIDIAN, MARICOPA COUNTY, ARIZONA;
EXCEPT THE NORTH 30 FEET THEREOF.

PARCEL NO. 4:

THE SOUTH 199.47 FEET OF THE SOUTH 408 FEET OF THE NORTH 468 FEET OF THE EAST HALF OF THE WEST HALF OF SOUTHEAST QUARTER OF THE SOUTHWEST QUARTER OF SECTION 2, TOWNSHIP 2 NORTH, RANGE 1 EAST OF THE GILA AND SALT RIVER BASE AND MERIDIAN, MARICOPA COUNTY, ARIZONA.

PARCEL NO. 5:

THE NORTH 60 FEET OF THE EAST 330 FEET OF THE WEST HALF OF THE
SOUTHEAST QUARTER OF THE SOUTHWEST QUARTER OF SECTION 2, TOWNSHIP
2 NORTH, RANGE 1 EAST OF THE GILA AND SALT RIVER BASE AND MERIDIAN,
MARICOPA COUNTY, ARIZONA;
EXCEPT THE NORTH 30 FEET THEREOF.

ANNEXATION EXHIBIT



SCALE:
1"=100'

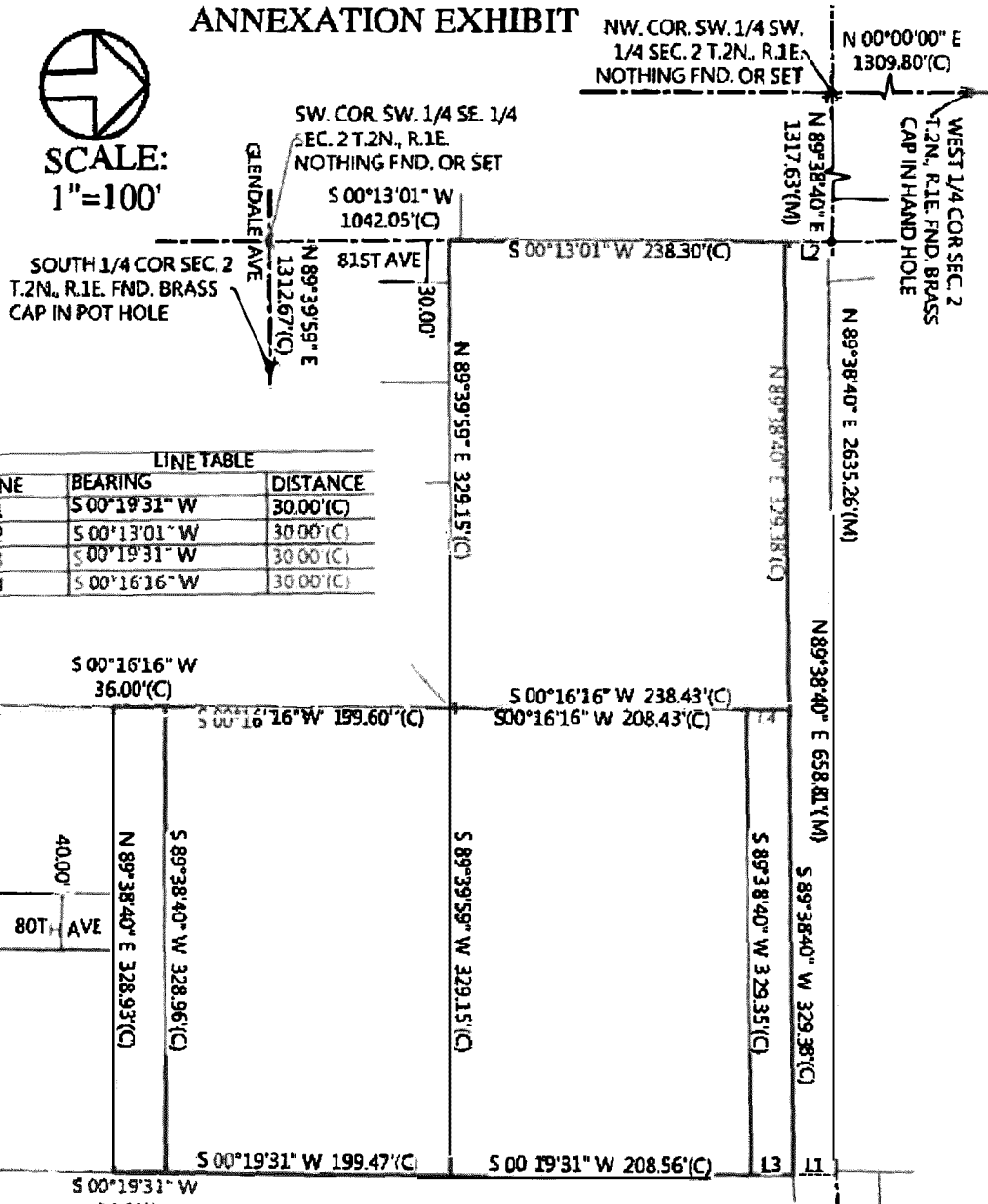

LINE TABLE		
LINE	BEARING	DISTANCE
L1	S 00°19'31" W	30.00'(C)
L2	S 00°13'01" W	30.00'(C)
L3	S 00°19'31" W	30.00'(C)
L4	S 00°16'16" W	30.00'(C)

MILLER & SONS SURVEYING



15609 W. BRILES ROAD, SURPRISE, AZ 85387
 PH: (623) 875-1200 F: (623) 875-3777
 JW-JOB # 0022



AFFIDAVIT

STATE OF ARIZONA)
) SS.
County of Maricopa)

ANNEXATION AREA NO. XXX

Christina Lavelle (Planner name), being first duly sworn, upon oath
deposes and says:

1. I am the/a Senior Planner (position title) for the City of Glendale, Arizona. I am preparing this affidavit based on information in the files of the City.
2. No part of the area shown on the attached map and described in the attached annexation petition and legal description, as proposed to be annexed into the City of Glendale, to the best of the City of Glendale's information, knowledge and belief, is already subject to an earlier filing for annexation by any other municipality.
3. This affidavit has been prepared to comply with the requirements of A.R.S. 9-471(A) (6).

FURTHER YOUR AFFIANT SAYETH NOT

CHRISTINA LAVELLE 
NAME IN CAPS HERE

SUBSCRIBED AND SWORN to before me this 30th day of May, 2024.

Maria Rivera
Notary Public

My Commission Expires:

6-27-25



AFFIDAVIT

STATE OF ARIZONA)
)
County of Maricopa) SS.
)

ANNEXATION AREA NO. XXX

Christina LaVelle, being first duly sworn, upon oath deposes and says:

1. I am the Senior Planner for the City of Glendale, Arizona. I am preparing this affidavit based on information in the files of the City.
2. No part of the area shown on the attached map and described in the attached annexation petition and legal description, as proposed to be annexed into the City of Glendale, to the best of the City of Glendale’s information, knowledge and belief, is already subject to an earlier filing for annexation by any other municipality.
3. This affidavit has been prepared to comply with the requirements of A.R.S. 9-471(A) (6).

FURTHER YOUR AFFIANT SAYETH NOT

CHRISTINA LAVELLE

SUBSCRIBED AND SWORN to before me this 6 day of May 2024.

Notary Public

My Commission Expires:

6-27-25

