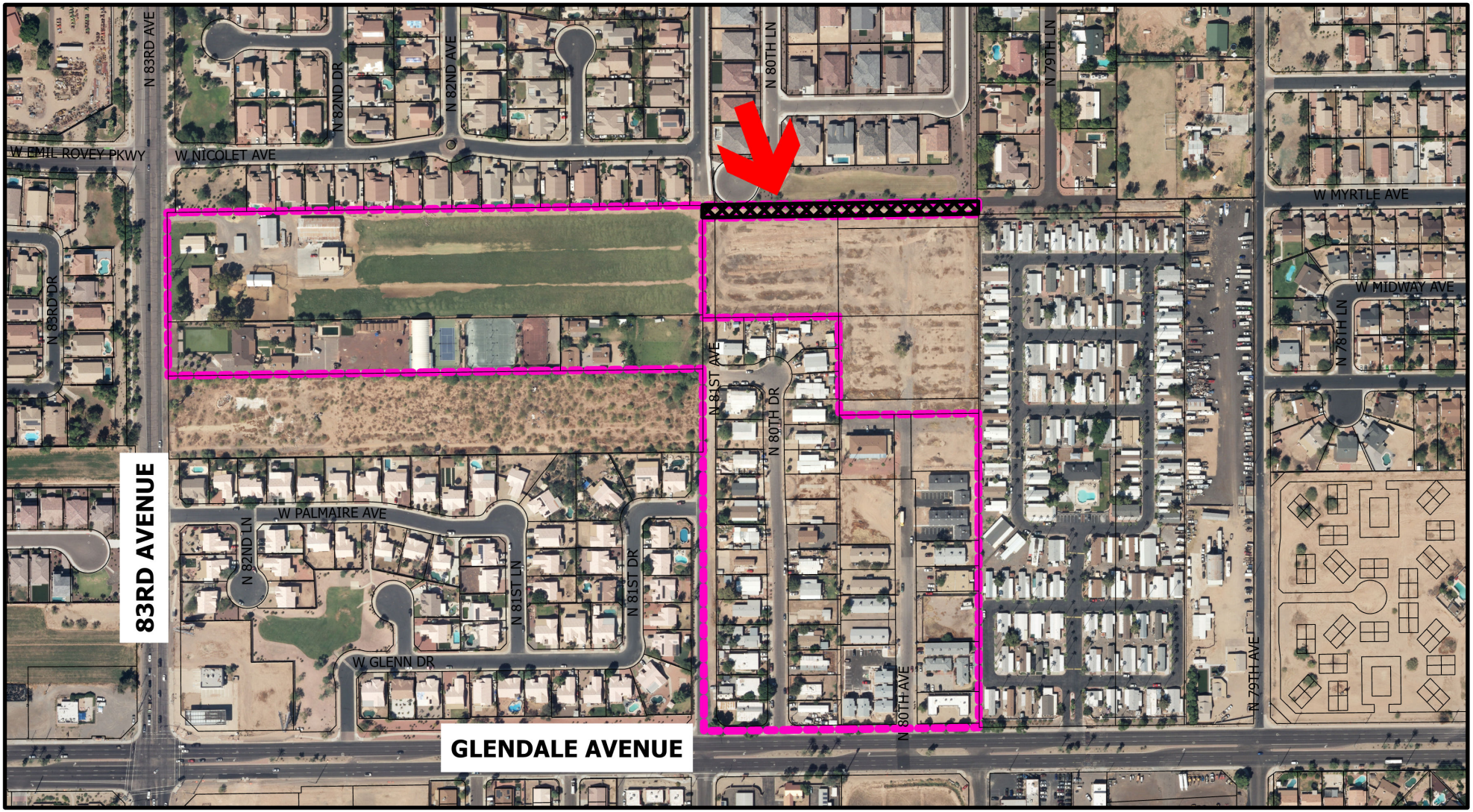

Aerial Date: November 2024

SEC OF 81ST AVENUE & MYRTLE ANNEXATION (AN-270)

PROPOSED ANNEXATION OF APPROXIMATELY 0.5 ACRES AT THE SOUTHEAST CORNER OF 81ST AVENUE & MYRTLE AVENUE.

Glendale City Boundaries

Proposed Annexation

Glendale
ARIZONA

N