

**VAR24-10**  
**Site Plan, dated 11.05.2024**  
**Planner approved 11.22.2024**

**PROJECT INFO**  
 Project Name: GARAGE AND DRIVEWAY IMPROVEMENTS  
 Project Address: 6416 West Wethersfield Road  
 Glendale, AZ 85304  
 Legal Description: LOT 10 OF LOT 10, SUBDIVISION 10, PHASE 10, TRACT 10, COUNTY OF MARICOPA, STATE OF ARIZONA, ACCORDING TO THE PLAT OF THE RECORDS OF THE COUNTY RECORDS OF MARICOPA COUNTY, ARIZONA, RECORD NO. 2008-00100-0010, AS SHOWN ON SAID PLAT.  
 Owner: [Name]  
 Date: [Date]

**FOOTING**  
 Footing: 12" x 12" concrete  
 Foundation: 18" x 18" concrete  
 Slab: 4" thick concrete on 2" x 4" joists  
 Total Area: 1,200 sq. ft.  
 Estimated Cost: \$15,000

**SITE PLAN**  
 SCALE: 1" = 20'-0"

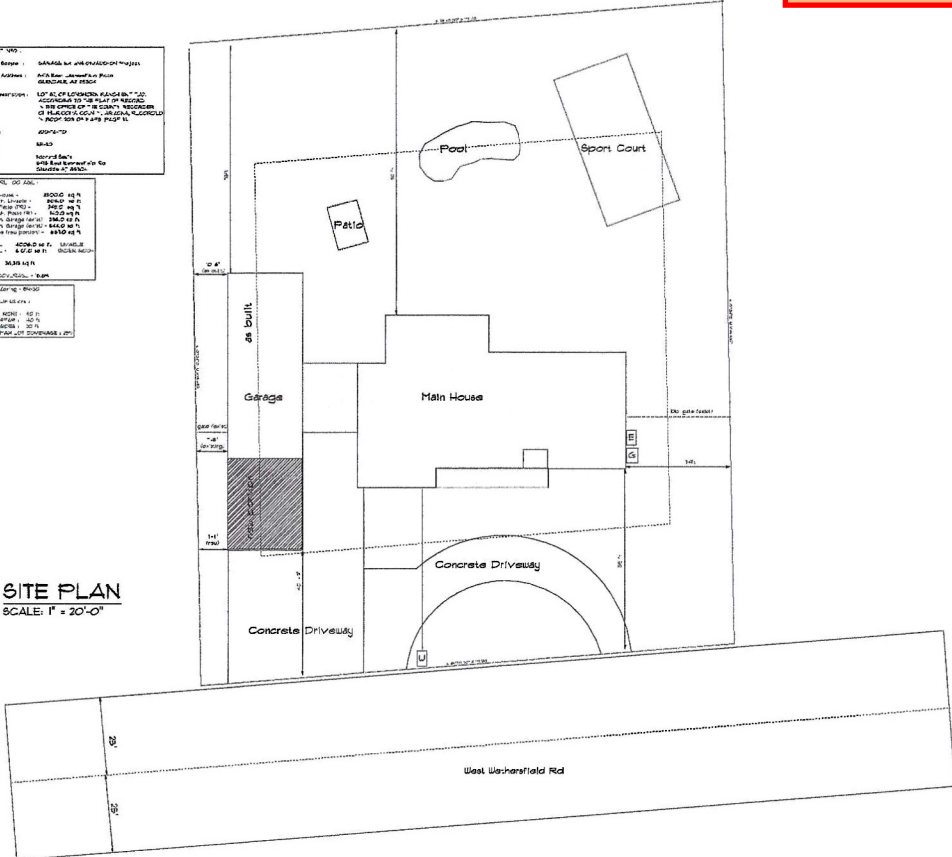

APPROVED: \_\_\_\_\_  
 CHECKED BY: \_\_\_\_\_  
 PAGE: 7/7  
 Site Plan

**A.C.E. Newman Homes LLC**  
 18455 North 18th Ave, #25  
 Phoenix, AZ 85024-3875  
 Phone: 602-317-9197  
 Email: newmanhomesllc@yahoo.com  
 AZ ROC 194815 B-Residential/32679/B-C Commercial

**NEWMAN**  
 GENERAL CONTRACTING

**SAVIN GARAGE ADD-ON**  
 6416 West Wethersfield Rd  
 Glendale, AZ 85304

SCALE: 1" = 20'-0"  
 DRAWN BY: \_\_\_\_\_  
 DATE: Tuesday, November 05, 2024